



UWI
ST. AUGUSTINE
CAMPUS

The University of the West Indies,
St. Augustine Campus

Student Statistical Digest **2017/2018 to 2021/2022**

Prepared by the Campus Office of Planning and Institutional Research



Our Vision

To be an excellent global university rooted in the Caribbean

Our Mission

To advance learning, create knowledge and foster innovation for the positive transformation of the Caribbean and wider world

Our Core Values

Integrity
Excellence
Gender Justice
Diversity
Student Centeredness
Financial Sustainability

Contents

About the Statistical Digest	3
Introduction	3
Summary Statistics 2021/2022	4
Definitions of Key Terms and Concepts	5
SECTION 1	
Trends in the number of Applicants, Offers and New Admissions	6
Figure 1.1 Trends in number of Applicants 2013/2014 – 2022/2023.....	6
Figure 1.2 Trends in Acceptance Rates 2013/2014 – 2022/2023	7
Figure 1.3 Trends in Yield Rates 2013/2014 – 2022/2023	7
SECTION 2	
Total Enrolment Trends for UG and PG Students 2017/2018 – 2021/2022	8
Figure 2.1 Enrolment Trends for Undergraduate and Postgraduate Students 2012/2013 – 2021/2022	8
Table 2.1 Total Enrolment Snapshot 2017/2018 – 2021/2022	9
Table 2.2 Enrolment Trends for UG and PG Students 2017/2018 – 2021/2022	10
Table 2.3 Enrolment by Student Level and Student Session 2017/2018 – 2021/2022	10
Table 2.4 Enrolment by Student Level, Faculty and Student Session 2017/2018 – 2021/2022	11
Table 2.5 Enrolment by Student Level, Faculty and Degree Type 2017/2018 – 2021/2022.....	14
Table 2.6 New Student Admissions by Student Level and Faculty 2017/2018 – 2021/2022.....	17
Table 2.7 Other Student Enrolment by Student Level 2017/2018 – 2021/2022.....	17
Table 2.8 Other Student Enrolment by Faculty and Programme 2017/2018 – 2021/2022	18
SECTION 3	
Student Demographic Trends for UG and PG Students 2017/2018 – 2021/2022.....	19
Table 3.1 Student Demographics Snapshot 2017/2018 – 2021/2022.....	19
Figure 3.1 Postgraduate Enrolment by Nationality 2017/2018 – 2021/2022	20
Figure 3.2 Undergraduate Enrolment by Nationality 2017/2018 – 2021/2022.....	20
Table 3.2 Enrolment by Student Level, Faculty and Sex 2017/2018 – 2021/2022.....	21
Table 3.3 Enrolment by Student Level, Sex and Age Group 2017/2018 – 2021/2022	23
Figure 3.3 Postgraduate Enrolment by Age Group at Entry 2017/2018 – 2021/2022.....	24
Figure 3.4 Undergraduate Enrolment by Age Group at Entry 2017/2018 – 2021/2022	24
Table 3.4 Enrolment by Student Level and Country of Nationality by Contributing Countries 2017/2018 – 2021/2022	25
Table 3.5 Enrolment by Student Level and Country of Nationality by Non-Contributing Countries 2017/2018 – 2021/2022	26
SECTION 4	
Undergraduate and Postgraduate Faculty Trends	29
Figure 4.1 Postgraduate Enrolment by Faculty 2017/2018 – 2021/2022	30
Figure 4.2 Undergraduate Enrolment by Faculty 2017/2018 – 2021/2022.....	30
Table 4.1 Undergraduate and Postgraduate Enrolment Trends by Faculty and Department 2017/2018 – 2021/2022	31
SECTION 5	
Undergraduate and Postgraduate Graduation Trends	35
Figure 5.1 Graduate Trends for Undergraduate and Postgraduate Students 2012/2013 – 2021/2022	35

Figure 5.2	Respondents by Sector of Employment	36
Figure 5.3	Respondents by Employers Area of Economic Activity	36
Figure 5.4	Respondents' Mean Time to Find Employment (In Months).....	37
Figure 5.5	Respondents' Salary Range (TT\$).....	37
Table 5.1	Snapshot of the Graduating Class of 2021/2022 graduates by Faculty, Degree Level, Sex and Age Group	38
Table 5.2	Top 5 Degrees with highest number of awardees by Degree Awards for 2016/2017 – 2021/2022	39
Table 5.3	Graduate Output for Undergraduate and Postgraduate Students by Student Level and Faculty 2017/2018 – 2021/2022	42
Table 5.4	Graduate Output for Undergraduate and Postgraduate Students by Student Level and Sex 2017/2018 – 2021/2022	42
Table 5.5	Graduate Output for Undergraduate and Postgraduate Students by Degree Type and Degree Honours 2017/2018 – 2021/2022.....	43

SECTION 6

Appendices	47	
Appendix 1	Postgraduate Enrolment by Programme and Degree Type 2017/2018 – 2021/2022.....	47
Appendix 2	Undergraduate Enrolment by Programme and Degree Type 2017/2018 – 2021/2022	52
Appendix 3	Postgraduate New Admissions by Programme and Degree Type 2017/2018 – 2021/2022.....	61
Appendix 4	Undergraduate New Admissions by Programme and Degree Type 2017/2018 – 2021/2022	65
Appendix 5	Postgraduate Graduation by Programme and Degree Type 2017/2018 – 2021/2022.....	73
Appendix 6	Undergraduate Graduation by Programme and Degree Type 2017/2018 – 2021/2022	77

About the Statistical Digest

The University of the West Indies, St. Augustine Campus, presents The Campus Student Statistical Digest for the academic year 2021/2022. The Digest presents a comprehensive collection of official relevant historical and current data on the student population. These statistics cover a five-year academic period (2017/2018 to 2021/2022) and in certain areas, data for Semester 1 of the current academic year 2022/2023. The report examines student admissions, enrolment, graduation, and departmental and faculty trends. Also highlighted, are trends in student applications, offers and admissions. Of interest are some key empirical findings emerging from the annual graduate survey of the first-degree graduating 2020/2021.

This report is the result of a collaborative effort between the Campus Office of Planning and Institutional Research (COPIR) and the Office of the Campus Registrar, with key input from other units namely, the Student Admissions section, the Office of Graduate Studies and Research (OGSR) and the Examinations section of The UWI St. Augustine Campus. We are grateful as well for the support of the Campus Information Technology Service (CITS) and the Faculties.

Introduction

The University of the West Indies is a five-campus tertiary education institution supported by 17 contributing countries. It offers undergraduate and postgraduate degrees in various fields of study to students from around the region and internationally. The St. Augustine Campus in Trinidad was born in 1960 out of the Imperial College of Tropical Agriculture (ICTA) and typically provides higher education to over 16,000 students. The St. Augustine Campus houses eight faculties: Humanities & Education, Social Sciences, Medical Sciences, Law, Science and Technology, Food and Agriculture and Engineering and the newest being the Faculty of Sport. It also hosts a range of research units, centres, and institutes. The UWI, St. Augustine continues to be dedicated to teaching and learning, research, and innovation and to the development of the Caribbean region.

This report on The University of the West Indies, St. Augustine Campus is a presentation to the St. Augustine Campus Council for the academic year 2021/2022. The statistical information presented provides quantitative measures and utilises descriptive statistics to illustrate current and historical data on student participation and performance for the period 2017/2018 to 2021/2022. It also provides a snapshot of student statistics for Semester 1 of the current academic year, 2022/2023. This report delivers information on the following areas:

- a. **Student statistics over a five-year period in respect of Student Applications, Admissions, Enrolment and Graduation**
- b. **Faculty statistical comparisons**
- c. **A demographic profile of students by nationality, age and sex**
- d. **Student enrolment at the programme level**

This document was produced with Enrolment data that was generated on August 2nd, 2022 and Graduation data that was generated on November 3rd, 2022. As such, any updates made to data subsequent to the aforementioned dates would not be reflected in the statistics presented.



15,680

STUDENTS

UG: 10,847 • PG: 4,283



8,346

APPLICATIONS



4,191

NEW STUDENTS



66%

**ON TIME
GRADUATION RATE**



3,688

GRADUATES

45

**DIFFERENTLY
-ABLED
STUDENTS**

5,755

MALE STUDENTS



9,918

FEMALE STUDENTS

Definitions of Key Terms and Concepts

Acceptance Rate	The percentage of applicants who received official offers from the St. Augustine Campus.
Applications	The number of applications received from individuals (head count).
Contributing Countries	Countries included in the UWI 12 + 1 as well as Barbados, Jamaica and Trinidad & Tobago.
Evening	Students registered in Certificate/Diploma or Degree programmes offered specifically in the Evening University.
First Year Retention	The percentage of students from a specific entry cohort who re-enrol for a second year of study.
Full-Time	Registered students who carry the complete load of course credits associated with their university programme for that semester/academic year.
Nationals	Students whose country of nationality is Trinidad & Tobago.
New Admissions	Registered students who are new first-time entrants and new first-time transfers to the University.
No College Designated	Students who are enrolled in Summer Programmes who are registered with a particular faculty.
Non-Contributing Countries	All nations other than the UWI 12 + 1, Barbados, Jamaica or Trinidad & Tobago.
Not Identifiable (NI)	No data available in the data repository.
Offers	The number of applicants (head count) given institutional acceptance (offers).
Off Campus	Students enrolled in programmes that are administered at UWI-affiliated institutions and are not located in the host country, that is Trinidad & Tobago.
On Campus	On Campus Students who attend classes on the St. Augustine or Mt. Hope campuses and are in pursuit of a degree, certificate, or diploma programme.
On-Time Graduation	The number of students that completed their degree programme within the time frame allotted by the University.
Other Students	Students enrolled in undeclared courses and summer programmes.
Part -time	Registered students who carry less than the complete load of courses associated with their university programme for that semester/academic year.

Postgraduate (PG)	Students enrolled in Higher Degree programmes at the St. Augustine Campus which lead to the acquisition of a qualification beyond a first degree such as the PG Diploma, Taught Master, Master of Philosophy, Doctorate etc.
Pre-University Students	Students enrolled in the Pre-Science, Pre-Health and Pre-Engineering programmes.
Programme	The course of study for which the student has been admitted into the University. This pertains to Certificates, Diplomas, Undergraduate (BSc, BA, BEd), Postgraduate Diplomas and Higher Degrees (MA, MSc, MPhil, PhD, etc.).
Qualifying	A student reading for courses to qualify for entry to a postgraduate programme.
Registration/Enrolment	The process by which students, upon acceptance into a given faculty and programme at the University, give written notification of the courses which they wish to pursue during the current semester/academic year. Various aspects of the registration data are represented in the tables. For this document, this includes both on and off campus students. Students categorised as Other (see definition above) are represented in separate tables.
Specially Admitted/Specially Admitted (Stand Alone)	Persons may register to read a course or courses within the UWI, without being registered in an Undergraduate or Postgraduate degree programme. These persons are considered for entry as "Specially Admitted students". Under the University's rules, such persons may read up to total of 24 credits in this category or registration. A maximum of nine (9) relevant credits obtained through special admission can be counted towards UWI certification and Graduate Diplomas and Degrees of The UWI.
Student Session	Students enrolled in a full-time, part-time, evening, or summer basis.
Summer	Students enrolled to pursue courses during the summer semester, which occurs, from June to July of the academic year.
Undergraduate (UG)	Students enrolled at the St. Augustine Campus in programmes, which lead to the award of a Certificate, UG Diploma or First Degree.
Undeclared	At UWI 'Undeclared' is a level, in addition to UG, PG, CT, etc. used to differentiate students in a non-degree or certificate programme, such as the Pre-Science (N1) programme or Pre-Health Professions Programme (PHPP).
Yield Rate	The percentage of students that, upon receipt of an offer, choose to be enrolled at the St. Augustine Campus. The rate is commonly used as a measure of selectivity indicating interest in a particular institution.

Section 1 –Trends in the Number of Applications, Offer and New Admissions

Figure 1.1 below illustrates undergraduate and postgraduate trends for applications, offers and new admissions over a ten-year period. The number of applications to the St. Augustine Campus has been declining since 2013/2014. In 2016/2017 applications peaked at 12,174 but since then applications have declined to 8,346 in 2022/2023 representing a 31.4% decline since the academic year 2016/2017. Offers made have shown marginal increases over the time-period 2013/2014 to 2016/2017, thereafter, offers made have been on the decline indicating a 36.8% decline from 2016/2017 to 2022/2023. Annual new admissions to the campus have also declined by 35.2% from 2013/2014 to 2022/2023.

In terms of acceptance rates (offers/applications), there has been an increasing trend from 2017/2018 to 2019/2020, however there have been decreases over the time-period 2020/2021 to 2022/2023. This is mainly attributed to the COVID-19 pandemic which created a degree of uncertainty amongst applicants. This however did not have an impact on yield rates (new admissions/offers) as there was an increase from 71.9% in 2021/2022 to 82.2% in 2022/2023. This may be attributed to the post covid period and the return to physical or face to face learning.

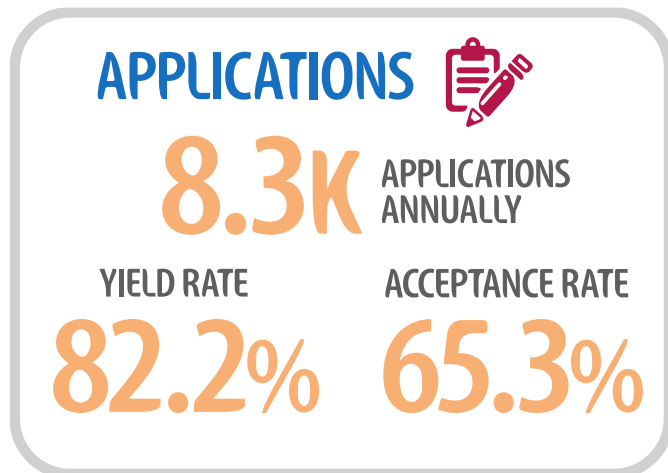

Figure 1.1: Trends in Applicants, Offers and New Admissions 2013/2014 - 2022/2023



Figure 1.2: Trends in Acceptance Rates 2013/2014 to 2022/2023

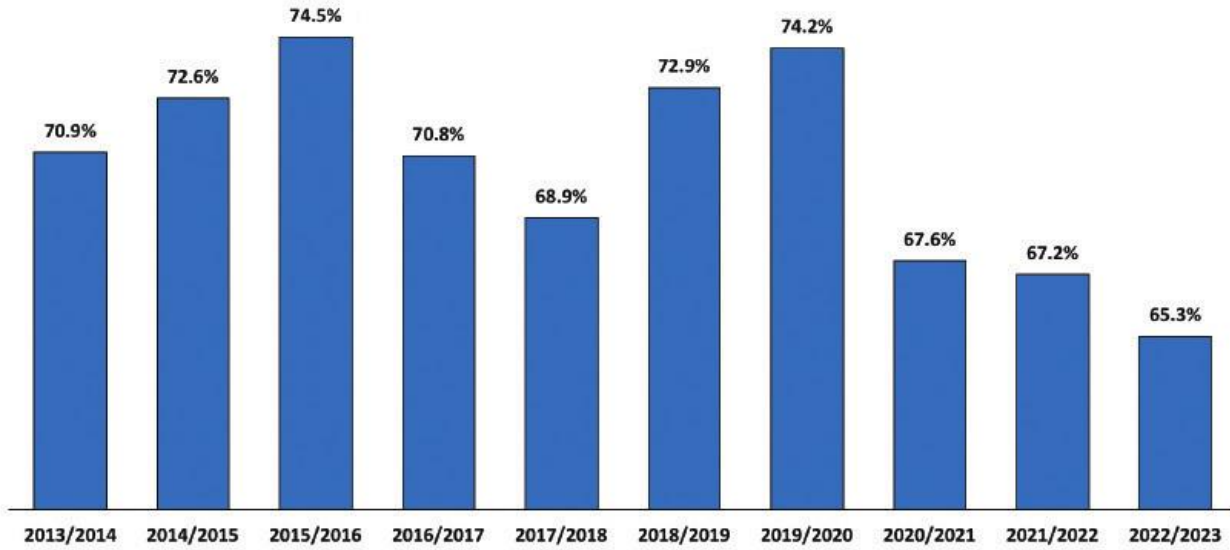
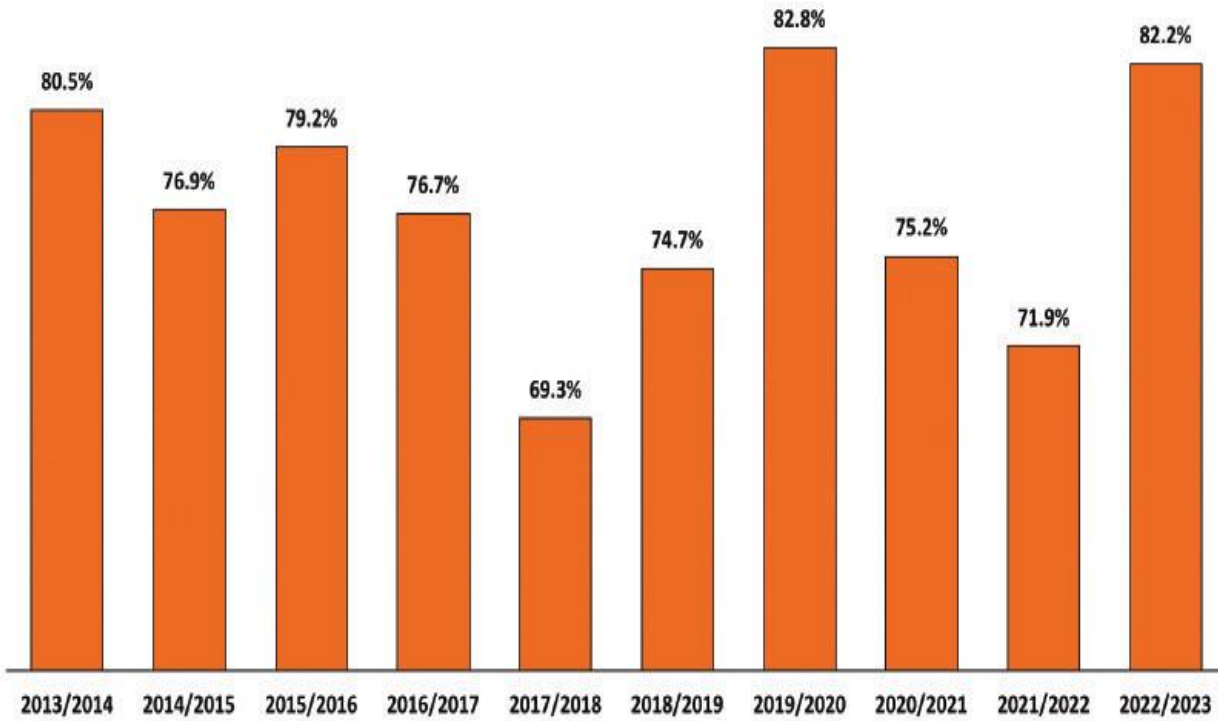

Figure 1.3: Trends in Yield Rates 2013/2014 to 2022/2023



Section

2 – Total Enrolment Trends for UG and PG Students

2017/2018 to 2021/2022

Student enrolment is representative of new and continuing students at the undergraduate and postgraduate levels in the eight (8) faculties of Engineering, Food and Agriculture, Humanities and Education, Law, Medical Sciences, Science and Technology, Social Sciences and Sport. In 2021/2022, the undergraduate population and postgraduate population constituted 69.2% and 27.3% respectively of total enrolment.

A review of the total enrolment trends indicates a continuous decline of 20.9% over the last ten-year period and an average annual growth rate of -2%.

In particular, the trends have indicated a progressive decline in student enrolment between the period 2016/2017 to 2021/2022 (See Figure 2.1). This is a result of a decline in postgraduate enrolment by 27.7% and an undergraduate decline of 7.4%.

Table 2.1 shows that Pre-University and Other Students comprise 3.5% of student enrolment. In this table, the figure for Total Enrolment, situated at the top of the table comprises both Pre-University students and Other Students. All other tables in this section will provide statistics for the Undergraduate and Postgraduate student populations only.

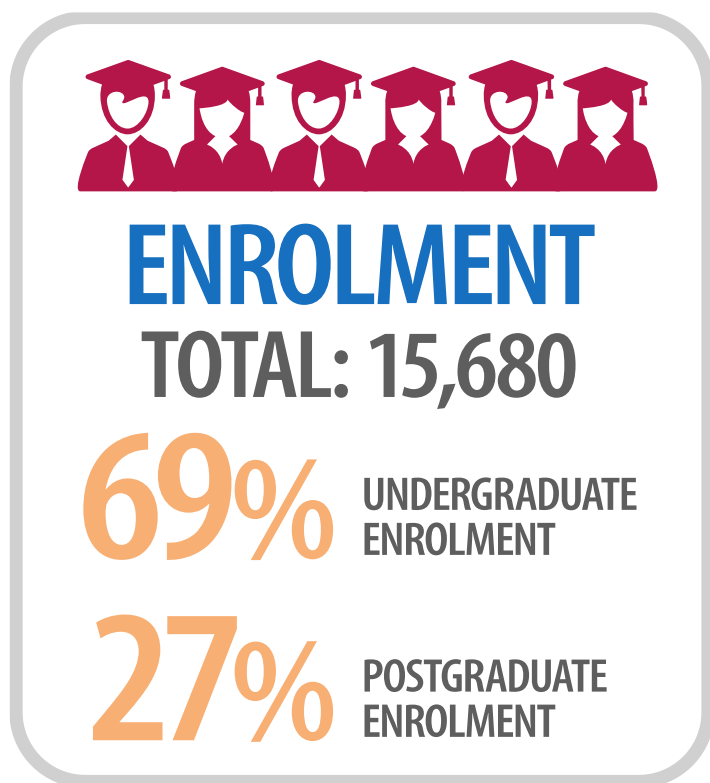

Figure 2.1: Enrolment Trends for Undergraduate and Postgraduate Students 2012/2013 – 2021/2022

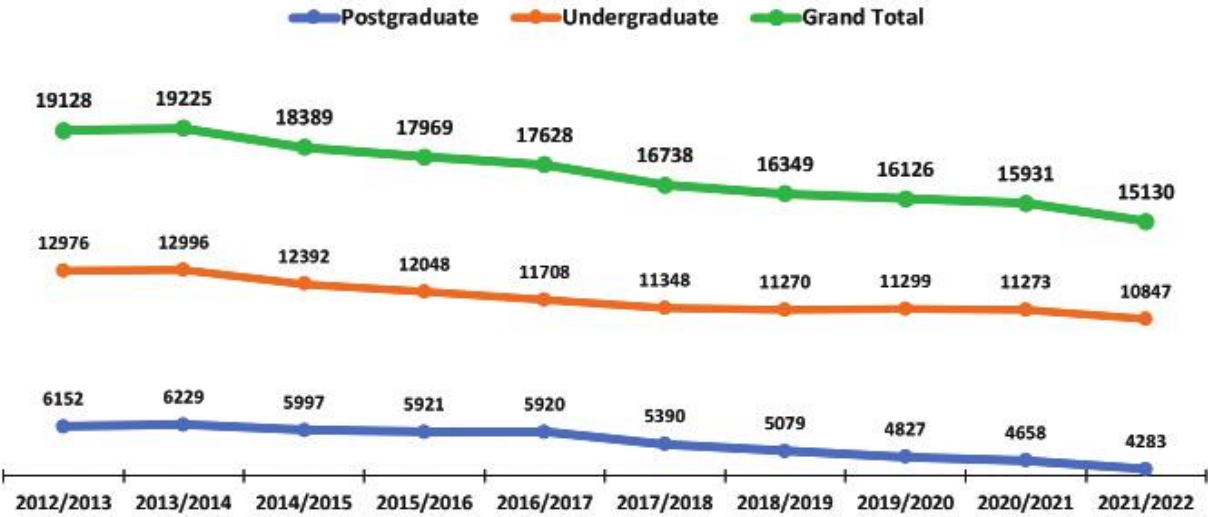

Table 2.1: Enrolment Snapshot 2021/2022 versus 2022/2023

Programme Enrolment	2021/2022	2022/2023*
Total Enrolment	15680	13415
By Status		
Undergraduate	10847	9579
Postgraduate	4283	3327
Pre-University	408	437
Other Students	142	72
By Faculty		
Engineering	1928	1607
Food & Agriculture	681	538
Humanities & Education	1639	1323
Law	512	513
Medical Sciences	3032	2883
Science & Technology	3108	2778
Social Sciences	4711	3709
Sport	38	48
No College Designated	31	16
By Programme Level and Degree Type		

UG Certificate	272	225
UG Diploma	120	61
PG Certificate	25	34
PG Diploma	429	367
UG Degree	10455	9293
Taught Masters	2823	2135
Doctor of Medicine	225	173
Master of Philosophy	260	189
Doctorate	484	412
Pre-University	408	437
Qualifying	37	17
Other Students	142	72
Total Enrolment	15680	13415

**The data for semester one 2022/2023 are provisional and are as of 14th November 2022*

Table 2.2: Total Enrolment Trends for UG and PG Students 2017/2018 to 2021/2022

Student Level	2017/2018	2018/2019	2019/2020	2020/2021	2021/2022
Postgraduate	5390	5079	4827	4658	4283
Undergraduate	11348	11270	11299	11273	10847
Grand Total	16738	16349	16126	15931	15130

Table 2.3: Total Enrolment by Student Level and Student Session 2017/2018 to 2021/2022

Student Level	2017/2018	2018/2019	2019/2020	2020/2021	2021/2022
Postgraduate					
Full-time	1107	1163	1322	1242	1221
Part-time	3976	3659	3306	3223	2932
Evening	291	250	190	184	119
Not Identifiable	16	7	9	9	11
Postgraduate Total	5390	5079	4827	4658	4283
Undergraduate					
Full-time	10093	10042	10182	10301	9897
Part-time	460	681	795	794	844
Evening	787	448	221	99	34
Summer	1	0	0	0	0
Not Identifiable	7	99	101	79	72
Undergraduate Total	11348	11270	11299	11273	10847
Grand Total	16738	16349	16126	15931	15130

Table 2.4: Total Enrolment by Student Level, Faculty and Student Session 2017/2018 to 2021/2022

Student Level and Faculty	Student Session	2017/2018	2018/2019	2019/2020	2020/2021	2021/2022
Postgraduate						
Engineering						
	Not Identifiable	1	1	2	2	5
	Full-time	137	141	115	118	107
	Part-time	823	758	674	673	596
Engineering Total		961	900	791	793	708
Food & Agriculture						
	Full-time	70	66	62	65	71
	Part-time	150	150	131	101	115
Food & Agriculture Total		220	216	193	166	186
Humanities & Education						
	Not Identifiable	5	0	1	1	0
	Full-time	295	324	475	313	332
	Part-time	583	449	422	432	380
Humanities & Education Total		883	773	898	746	712
Law						
	Not Identifiable	1	0	0	0	0
	Full-time	6	9	36	31	10

Table 2.4: Total Enrolment by Student Level, Faculty and Student Session 2017/2018 to 2021/2022

Student Level and Faculty	Student Session	2017/2018	2018/2019	2019/2020	2020/2021	2021/2022
	Part-time	45	41	34	27	30
Law Total		52	50	70	58	40
Medical Sciences						
	Not Identifiable	2	0	1	1	1
	Full-time	85	89	102	110	123
	Part-time	433	416	372	428	394
Medical Sciences Total		520	505	475	539	518
Science & Technology						
	Not Identifiable	2	3	2	1	1
	Full-time	180	175	163	180	152
	Part-time	378	360	337	372	347
Science & Technology Total		560	538	502	553	500
Social Sciences						
	Not Identifiable	5	3	3	4	4
	Evening	291	250	190	184	119
	Full-time	334	359	369	425	426
	Part-time	1564	1485	1336	1190	1070
Social Sciences Total		2194	2097	1898	1803	1619

Table 2.4: Total Enrolment by Student Level, Faculty and Student Session 2017/2018 to 2021/2022

Student Level and Faculty	Student Session	2017/2018	2018/2019	2019/2020	2020/2021	2021/2022
Postgraduate Total		5390	5079	4827	4658	4283
Undergraduate						
Engineering						
	Not Identifiable	2	7	12	4	12
	Full-time	1213	1140	1104	1108	1160
	Part-time	2	1	2	1	1
Engineering Total		1217	1148	1118	1113	1173
Food & Agriculture						
	Not Identifiable	0	10	14	7	8
	Evening	45	32	17	1	0
	Full-time	655	617	583	494	445
	Part-time	59	59	46	43	36
Food & Agriculture Total		759	718	660	545	489
Humanities & Education						
	Not Identifiable	0	8	8	6	3
	Evening	3	4	4	0	0
	Full-time	1087	1029	958	851	685
	Part-time	272	276	251	242	215

Table 2.4: Total Enrolment by Student Level, Faculty and Student Session 2017/2018 to 2021/2022

Student Level and Faculty	Student Session	2017/2018	2018/2019	2019/2020	2020/2021	2021/2022
Humanities & Education Total		1362	1317	1221	1099	903
Law						
	Not Identifiable	0	1	1	1	0
	Evening	1	1	0	0	0
	Full-time	384	388	410	437	471
	Part-time	0	0	0	0	1
Law Total		385	390	411	438	472
Medical Sciences						
	Not Identifiable	0	2	8	10	16
	Evening	0	1	0	0	0
	Full-time	2170	2122	2256	2390	2422
	Part-time	48	39	41	51	54
Medical Sciences Total		2218	2164	2305	2451	2492
Science & Technology						
	Not Identifiable	1	33	29	26	16
	Evening	6	0	2	0	0
	Full-time	2148	2149	2197	2216	2109
	Part-time	61	67	77	74	93

Table 2.4: Total Enrolment by Student Level, Faculty and Student Session 2017/2018 to 2021/2022

Student Level and Faculty	Student Session	2017/2018	2018/2019	2019/2020	2020/2021	2021/2022
Science & Technology Total		2216	2249	2305	2316	2218
Social Sciences						
	Not Identifiable	4	38	29	25	17
	Evening	732	410	198	98	34
	Full-time	2436	2597	2668	2781	2576
	Part-time	18	239	362	374	435
	Summer	1	0	0	0	0
Social Sciences Total		3191	3284	3257	3278	3062
Sport						
	Full-time	0	0	6	24	29
	Part-time	0	0	16	9	9
Sport Total		0	0	22	33	38
Undergraduate Total		11348	11270	11299	11273	10847
Grand Total		16738	16349	16126	15931	15130

Table 2.5: Total Enrolment by Student Level, Faculty and Degree Type 2017/2018 to 2021/2022

Student Level and Faculty	Degree	2017/2018	2018/2019	2019/2020	2020/2021	2021/2022
Postgraduate						
Engineering						
	Doctorate	63	77	75	66	77
	Graduate Diploma	17	22	11	16	6
	Master of Philosophy	56	53	43	36	32
	Qualifying	7	12	13	9	12
	Taught Masters	818	736	649	666	581
Engineering Total		961	900	791	793	708
Food & Agriculture						
	Doctorate	47	47	46	42	50
	Graduate Diploma	4	6	6	7	4
	Master of Philosophy	50	48	44	43	46
	Qualifying	4	4	1	0	3
	Taught Masters	115	111	96	74	83
Food & Agriculture Total		220	216	193	166	186
Humanities & Education						
	Doctorate	102	95	102	114	108
	Graduate Certificate	37	40	25	34	25
	Graduate Diploma	285	246	389	233	255
	Master of Philosophy	99	87	87	66	56
	Qualifying	4	6	2	3	0
	Taught Masters	356	299	293	296	268
Humanities & Education Total		883	773	898	746	712
Law						
	Doctorate	2	2	2	3	4
	Graduate Diploma	0	0	0	0	1

Table 2.5: Total Enrolment by Student Level, Faculty and Degree Type 2017/2018 to 2021/2022

Student Level and Faculty	Degree	2017/2018	2018/2019	2019/2020	2020/2021	2021/2022
	Taught Masters	50	48	68	55	35
Law Total		52	50	70	58	40
Medical Sciences						
	Doctor of Medicine	261	247	209	221	225
	Doctorate	18	18	15	9	12
	Graduate Diploma	99	84	78	119	85
	Master of Philosophy	20	16	11	8	5
	Qualifying	1	4	3	11	4
	Taught Masters	121	136	159	171	187
Medical Sciences Total		520	505	475	539	518
Science & Technology						
	Doctorate	76	75	72	68	65
	Graduate Diploma	4	2	5	4	2
	Master of Philosophy	86	94	90	90	73
	Qualifying	11	6	8	6	2
	Taught Masters	383	361	327	385	358
Science & Technology Total		560	538	502	553	500
Social Sciences						

Table 2.5: Total Enrolment by Student Level, Faculty and Degree Type 2017/2018 to 2021/2022

Student Level and Faculty	Degree	2017/2018	2018/2019	2019/2020	2020/2021	2021/2022
	Doctorate	229	202	184	186	168
	Graduate Certificate	5	0	6	0	0
	Graduate Diploma	121	114	95	85	76
	Master of Philosophy	76	71	69	55	48
	Qualifying	24	15	17	18	16
	Taught Masters	1739	1695	1527	1459	1311
Social Sciences Total		2194	2097	1898	1803	1619
Postgraduate Total		5390	5079	4827	4658	4283
Undergraduate						
Engineering						
	Certificate	1	0	1	3	2
	First Degree	1216	1148	1117	1110	1171
Engineering Total		1217	1148	1118	1113	1173
Food & Agriculture						
	Certificate	0	14	15	6	12
	Diploma	22	35	37	50	33
	First Degree	737	669	608	489	444
Food & Agriculture Total		759	718	660	545	489

Table 2.5: Total Enrolment by Student Level, Faculty and Degree Type 2017/2018 to 2021/2022

Student Level and Faculty	Degree	2017/2018	2018/2019	2019/2020	2020/2021	2021/2022
Humanities & Education						
	Certificate	175	167	167	121	119
	Diploma	7	6	0	10	6
	First Degree	1180	1144	1054	968	778
Humanities & Education Total		1362	1317	1221	1099	903
Law						
	First Degree	385	390	411	438	472
Law Total		385	390	411	438	472
Medical Sciences						
	Diploma	14	0	74	134	81
	First Degree	2204	2164	2231	2317	2411
Medical Sciences Total		2218	2164	2305	2451	2492
Science & Technology						
	First Degree	2216	2249	2305	2316	2218
Science & Technology Total		2216	2249	2305	2316	2218
Social Sciences						
	Certificate	172	136	172	170	133
	Diploma	5	2	1	1	0

Table 2.5: Total Enrolment by Student Level, Faculty and Degree Type 2017/2018 to 2021/2022

Student Level and Faculty	Degree	2017/2018	2018/2019	2019/2020	2020/2021	2021/2022
	First Degree	3014	3146	3084	3107	2929
Social Sciences Total		3191	3284	3257	3278	3062
Sport						
	Certificate	0	0	14	9	6
	First Degree	0	0	8	24	32
Sport Total		0	0	22	33	38
Undergraduate Total		11348	11270	11299	11273	10847
Grand Total		16738	16349	16126	15931	15130

Table 2.6: New Student Admissions by Student Level and Faculty 2017/2018 to 2021/2022

Student Level	Faculty	2017/2018	2018/2019	2019/2020	2020/2021	2021/2022
Postgraduate						
	Engineering	190	177	163	173	141
	Food & Agriculture	54	35	46	35	53
	Humanities & Education	459	370	555	356	356
	Law	32	31	53	36	19
	Medical Sciences	147	171	154	153	178

Table 2.6: New Student Admissions by Student Level and Faculty 2017/2018 to 2021/2022

Student Level	Faculty	2017/2018	2018/2019	2019/2020	2020/2021	2021/2022
	Science & Technology	161	134	109	144	101
	Social Sciences	622	531	538	350	434
Postgraduate Total		1665	1449	1618	1247	1282
Undergraduate						
	Engineering	338	300	320	329	355
	Food & Agriculture	210	232	215	142	134
	Humanities & Education	433	394	374	305	219
	Law	146	123	157	174	163
	Medical Sciences	489	489	601	566	548
	Science & Technology	639	652	650	679	590
	Social Sciences	985	1096	1029	961	884
	Sport	0	0	21	24	16
Undergraduate Total		3240	3286	3367	3180	2909
Grand Total		4905	4735	4985	4427	4191

Table 2.7: Total Other Students Enrolment by Student Level 2017/2018 to 2021/2022

Student Level	2017/2018	2018/2019	2019/2020	2020/2021	2021/2022
Undeclared	588	588	544	420	513

Undergraduate	91	69	81	49	37
Grand Total	679	657	625	469	550

Table 2.8: Total Other Students Enrolment by Faculty and Programme 2017/2018 to 2021/2022

Student Level & Faculty	Programme	2017 /2018	2018 /2019	2019 /2020	2020 /2021	2021 /2022
Undeclared						
Engineering	FENG GR Specially Admitted (Stand Alone)	0	0	0	0	5
	Pre-Engineering	0	0	0	10	39
	Undeclared - Faculty of Engineering	3	7	3	6	2
Engineering Total		3	7	3	16	46
Food & Agriculture	Undeclared - Faculty of Food & Agriculture	12	14	3	0	6
Food & Agriculture Total		12	14	3	0	6
Humanities & Education	FHE GR Specially Admitted (Stand Alone)	0	0	0	0	1
	Undeclared - Faculty of Humanities & Education	50	39	19	7	18
Humanities & Education Total		50	39	19	7	19
Law	Undeclared - Faculty of Law	7	4	6	0	0
Law Total		7	4	6	0	0
Medical Sciences	FMS GR Specially Admitted (Stand Alone)	0	0	0	0	2
	Pre-Health - SOCS	23	9	9	8	18

	Undeclared - Faculty of Medical Sciences	1	5	2	8	2
Medical Sciences Total		24	14	11	16	22
Science & Technology	FST GR Specially Admitted (Stand Alone)	0	0	0	0	6
	Pre-Science - N1	414	444	456	375	351
	Undeclared - Faculty of Science & Technology	27	21	11	2	33
Science & Technology Total		441	465	467	377	390
Social Sciences	FSS GR Specially Admitted (Stand Alone)	0	0	0	0	7
	Undeclared - Faculty of Social Sciences	51	45	35	3	23
Social Sciences Total		51	45	35	3	30
Sport	Undeclared - Faculty of Sport	0	0	0	1	0
Sport Total		0	0	0	1	0
Undeclared Total		588	588	544	420	513
Undergraduate						
Engineering	Summer- Faculty of Engineering	5	5	11	0	1
Food & Agriculture	Summer- Faculty of Food & Agriculture	3	1	0	0	0
Humanities & Education	Summer- Faculty of Humanities & Education	4	0	0	13	5
Science & Technology	Summer- Faculty of Science & Technology	6	0	0	0	0
Social Sciences	Summer- Faculty of Social Sciences	8	0	0	0	0
No College Designated	Summer Programme-All Faculties	65	63	70	36	31
Undergraduate Total		91	69	81	49	37

Grand Total	679	657	625	469	550
-------------	-----	-----	-----	-----	-----

Section 3 – Student Demographic Trends for UG and PG Students 2017/18 to 2021/2022

In terms of overall trends in the demographic profile of the student population, for the academic year 2021/2022, approximately 63% are females. Most of the Undergraduate student population is in the age cohort of 18 – 24 years. Over the five(5) year period, at the undergraduate level, 39% entered the institution at the age of 19. However, at the postgraduate level the majority of new entrants are age 22. This suggests that most students are transitioning into the postgraduate level immediately after graduation.

In terms of nationality, 92.7% of the student population were represented by nationals of Trinidad & Tobago, 4.85% were from the contributing countries, while those from non-contributing countries represented approximately 2.3%.

In Table 3.1 below, the figure for Total Enrolment, situated at the top of the table comprises of both Pre-University students and Other Students. All other tables in this section will show analysis for the Undergraduate and Postgraduate student populations only.

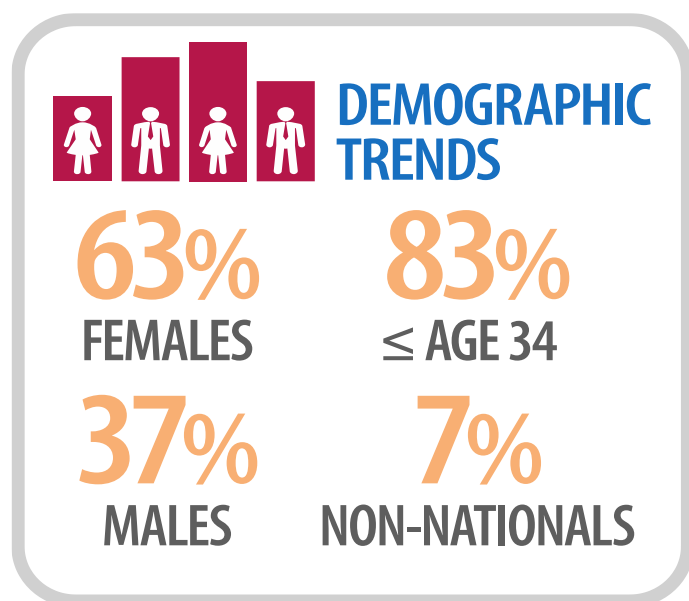

Table 3.1: Student Demographics Snapshot 2021/2022 versus 2022/2023

	2021/2022	2022/2023*
Total Enrolment	15680	13415
By Sex		
Female	9918	8381
Male	5755	5024
Not Identifiable	7	10
By Age Group		
0 - 24	9053	8617
25 - 34	3958	2807
35 - 44	1837	1354
45 - 54	615	473
55+	217	164
By Home Region		
National	14534	12519
Contributing (Regional)	751	564
Non-Contributing	365	309
Not Identifiable	30	23

Total Enrolment

15680

13415

Figure 3.1: Postgraduate Enrolment by Nationality 2017/2018 to 2021/2022

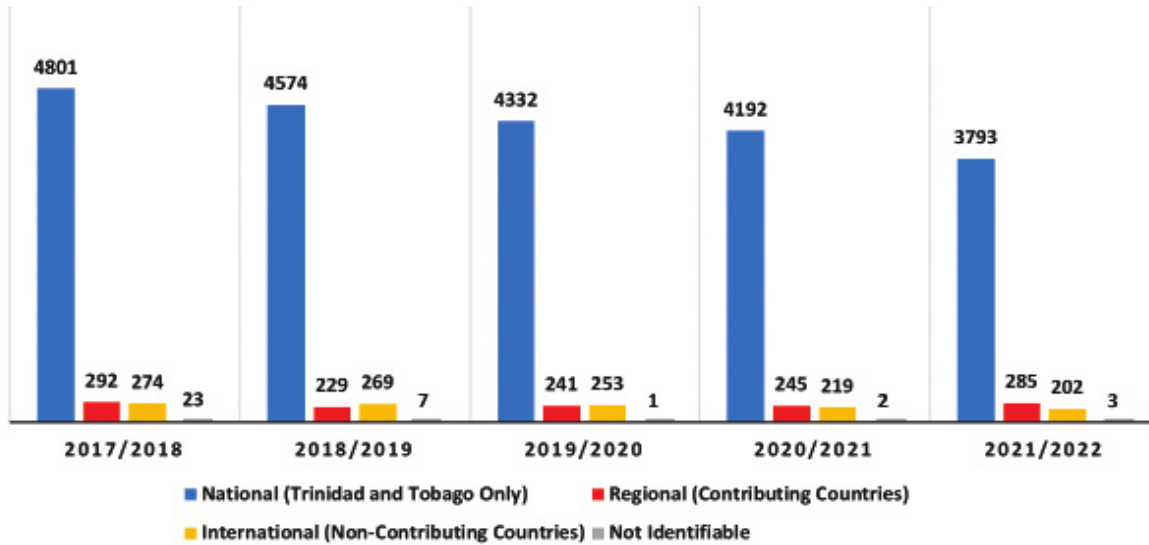

Figure 3.2: Undergraduate Enrolment by Nationality 2017/2018 to 2021/2022

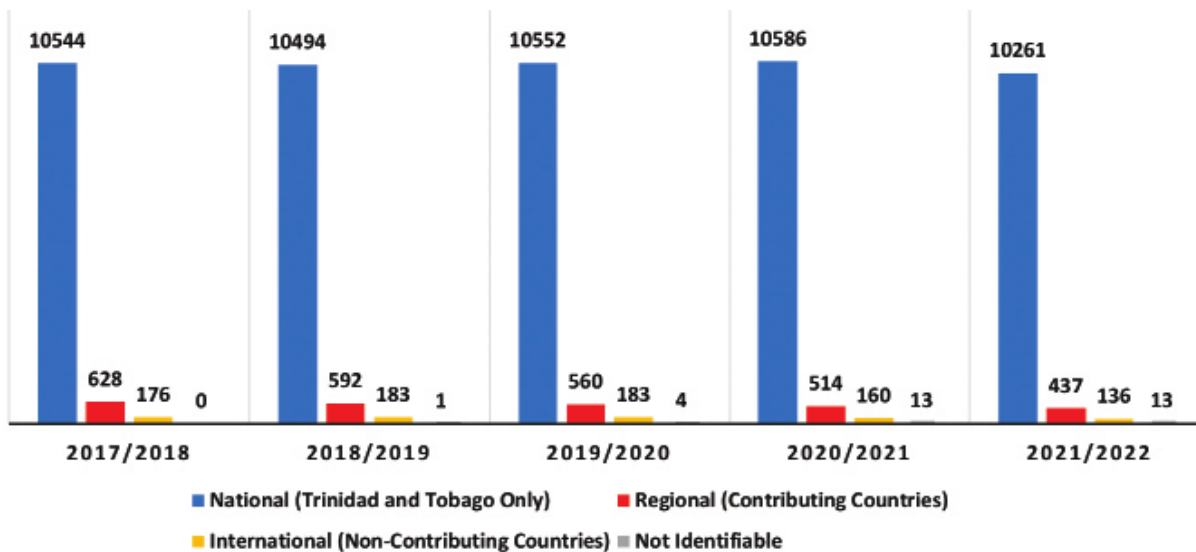

Table 3.2: Total Enrolment by Student Level, Faculty and Sex 2017/2018 to 2021/2022

Student Level and Faculty	Sex	2017/2018	2018/2019	2019/2020	2020/2021	2021/2022
Postgraduate						
Engineering						
	F	411	380	346	346	307
	M	550	520	445	447	401
Engineering Total		961	900	791	793	708
Food & Agriculture						
	F	132	129	118	106	119
	M	88	87	75	60	67
Food & Agriculture Total		220	216	193	166	186
Humanities & Education						
	F	657	608	686	580	554
	M	223	165	212	166	158
	Not Identifiable	0	3	0	0	0
Humanities & Education Total		883	773	898	746	712
Law						
	F	37	38	52	34	28
	M	13	12	18	24	12
	Not Identifiable	2	0	0	0	0

Table 3.2: Total Enrolment by Student Level, Faculty and Sex 2017/2018 to 2021/2022

Student Level and Faculty	Sex	2017/2018	2018/2019	2019/2020	2020/2021	2021/2022
Law Total		52	50	70	58	40
Medical Sciences						
	F	320	323	326	376	370
	M	200	182	149	163	148
Medical Sciences Total		520	505	475	539	518
Science & Technology						
	F	310	292	264	282	268
	M	250	246	238	271	232
Science & Technology Total		560	538	502	553	500
Social Sciences						
	F	1506	1419	1289	1237	1103
	M	687	678	609	566	516
	Not Identifiable	1	0	0	0	0
Social Sciences Total		2194	2097	1898	1803	1619
Postgraduate Total		5390	5079	4827	4658	4283
Undergraduate						
Engineering						
	F	375	338	346	327	317

Table 3.2: Total Enrolment by Student Level, Faculty and Sex 2017/2018 to 2021/2022

Student Level and Faculty	Sex	2017/2018	2018/2019	2019/2020	2020/2021	2021/2022
	M	898	879	802	791	796
Engineering Total		1273	1217	1148	1118	1113
Food & Agriculture						
	F	548	480	456	413	339
	M	288	279	262	246	204
	Not Identifiable	0	0	0	0	2
Food & Agriculture Total		836	759	718	660	545
Humanities & Education						
	F	1134	1024	983	896	815
	M	334	338	334	325	284
Humanities & Education Total		1468	1362	1317	1221	1099
Law						
	F	239	269	268	283	324
	M	101	116	122	128	114
Law Total		340	385	390	411	438
Medical Sciences						
	F	1639	1538	1526	1664	1804
	M	698	680	638	640	646

Table 3.2: Total Enrolment by Student Level, Faculty and Sex 2017/2018 to 2021/2022

Student Level and Faculty	Sex	2017/2018	2018/2019	2019/2020	2020/2021	2021/2022
	Not Identifiable	1	0	0	1	1
Medical Sciences Total		2338	2218	2164	2305	2451
Science & Technology						
	F	1232	1268	1238	1217	1172
	M	984	981	1067	1098	1045
	Not Identifiable	0	0	0	1	1
Science & Technology Total		2216	2249	2305	2316	2218
Social Sciences						
	F	2219	2286	2263	2301	2160
	M	972	998	993	976	901
	Not Identifiable	0	0	1	1	1
Social Sciences Total		3191	3284	3257	3278	3062
Sport						
	F	2352	2219	2286	6	13
	M	952	972	998	16	20
Sport Total		3304	3191	3284	22	33
Undergraduate Total		11708	11348	11270	11299	10959
Grand Total		17628	16738	16349	16126	15242

Table 3.3: Total Enrolment by Student Level, Sex and Age Group 2017/2018 to 2021/2022

Sex	Age Group	2017/2018	2018/2019	2019/2020	2020/2021	2021/2022
Postgraduate						
Female						
	0 - 24	205	169	164	176	137
	25 - 34	1747	1623	1527	1466	1356
	35 - 44	897	911	943	876	856
	45 - 54	383	366	331	323	300
	55+	141	120	116	120	100
Female Total		3373	3189	3081	2961	2749
Male						
	0 - 24	92	92	85	95	91
	25 - 34	1031	958	827	779	682
	35 - 44	563	545	532	536	492
	45 - 54	216	192	205	178	177
	55+	109	103	97	109	92
Male Total		2226	2011	1890	1746	1534
Not Identifiable						
	25 - 34	3	0	0	0	0
	35 - 44	2	0	0	0	0
	45 - 54	1	0	0	0	0
Not Identifiable Total		6	0	0	0	0
Postgraduate Total		5390	5079	4827	4658	4283
Undergraduate						
Female						

Table 3.3: Total Enrolment by Student Level, Sex and Age Group 2017/2018 to 2021/2022

Sex	Age Group	2017/2018	2018/2019	2019/2020	2020/2021	2021/2022
	0 - 24	5212	5342	5419	5437	5296
	25 - 34	1370	1322	1227	1208	1113
	35 - 44	354	332	312	348	325
	45 - 54	129	105	110	116	90
	55+	35	32	22	21	12
Female Total		7100	7133	7090	7130	6836
Male						
	0 - 24	3225	3160	3270	3247	3121
	25 - 34	805	784	745	711	715
	35 - 44	149	134	134	127	124
	45 - 54	45	37	38	38	38
	55+	24	22	19	15	8
Male Total		4248	4137	4206	4138	4006
Not Identifiable						
	0 - 24	0	0	2	4	4
	25 - 34	0	0	0	0	1
	35 - 44	0	0	1	1	0
Not Identifiable Total		0	0	3	5	5
Undergraduate Total		11348	11270	11299	11273	10847
Grand Total		16738	16349	16126	15931	15130

Figure 3.3: Postgraduate Enrolment by Age Group at Entry 2017/2018 to 2021/2022

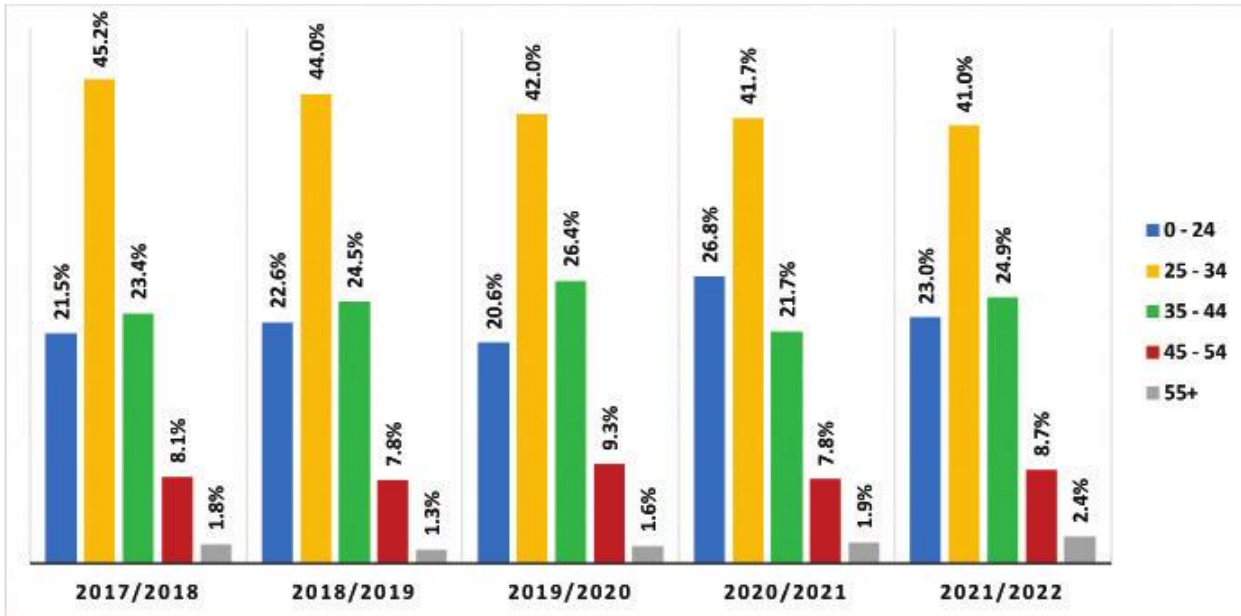

Figure 3.4: Undergraduate Enrolment by Age Group at Entry 2017/2018 to 2021/2022

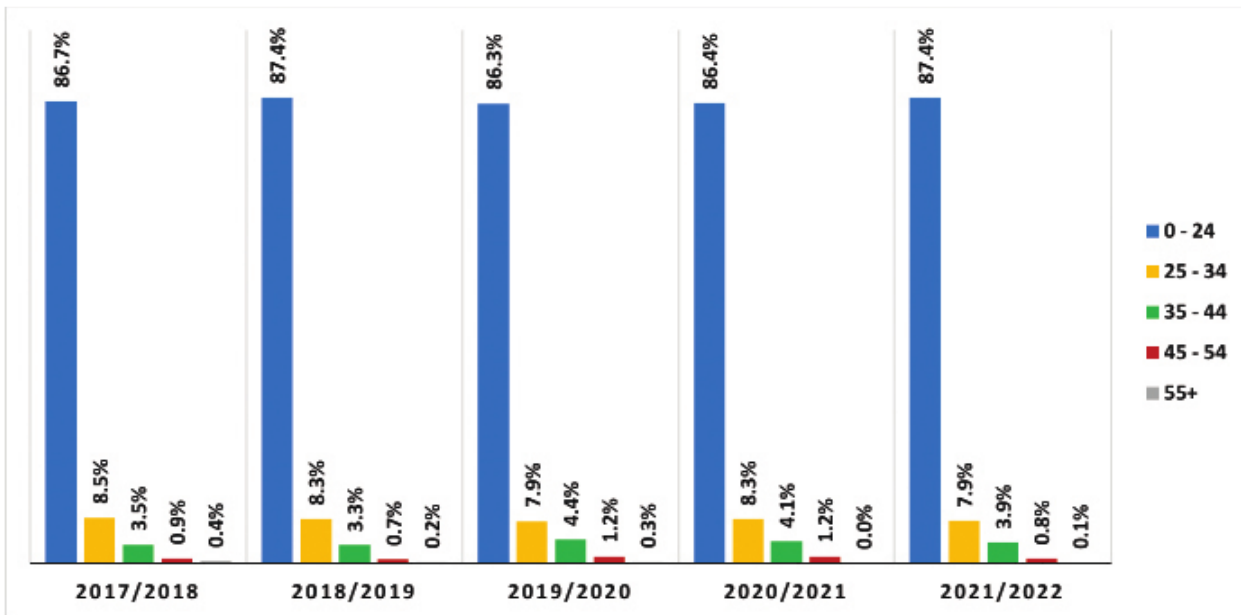

Table 3.4: Total Enrolment by Student Level and Country of Nationality by Contributing Countries 2017/2018 to 2021/2022

Country of Nationality	2017/2018	2018/2019	2019/2020	2020/2021	2021/2022
Postgraduate					
ANGUILLA	0	0	1	1	2
ANTIGUA & BARBUDA	3	3	7	10	10
BARBADOS	32	27	39	34	45
BELIZE	74	13	10	10	15
BRITISH VIRGIN ISLANDS	1	0	0	0	0
DOMINICA	11	8	14	10	12
GRENADA	22	24	23	23	17
JAMAICA	71	71	65	58	64
ST KITTS & NEVIS	2	4	6	6	6
ST LUCIA	32	35	20	26	35
ST VINCENT & GRENADINES	36	31	34	34	39
THE BAHAMAS	8	13	22	32	34
TRINIDAD & TOBAGO	4801	4574	4332	4192	3793
TURKS & CAICOS ISLANDS	0	0	0	1	6
Postgraduate Total	5093	4803	4573	4437	4078
Undergraduate					

ANGUILLA	2	3	2	2	2
ANTIGUA & BARBUDA	30	27	31	26	21
BARBADOS	111	95	105	103	117
BELIZE	11	15	19	19	20
BRITISH VIRGIN ISLANDS	7	6	4	5	4
DOMINICA	23	22	25	25	21
GRENADA	53	51	35	28	23
JAMAICA	91	77	67	60	48
MONTSERRAT	2	2	3	2	2
ST KITTS & NEVIS	30	28	26	16	11
ST LUCIA	99	95	89	82	63
ST VINCENT & GRENADINES	108	95	76	76	61
THE BAHAMAS	59	73	75	68	44
TRINIDAD & TOBAGO	10544	10494	10552	10586	10261
TURKS & CAICOS ISLANDS	2	3	3	2	0
Undergraduate Total	11172	11086	11112	11100	10698
Grand Total	16265	15889	15685	15537	14776

Table 3.5: Total Enrolment by Student Level and Country of Nationality by Non-Contributing Countries 2017/2018 to 2021/2022

Country of Nationality	2017/2018	2018/2019	2019/2020	2020/2021	2021/2022
Postgraduate					
NOT IDENTIFIABLE	23	7	1	2	3
AUSTRALIA	1	1	1	1	1
BRAZIL	0	0	1	1	0
CAMEROON	1	1	0	0	0
CANADA	4	1	1	5	5
CHILE	0	0	0	1	0
CHINA	2	2	2	2	0
COLOMBIA	1	1	1	1	1
CUBA	1	2	0	0	2
DOMINICAN REPUBLIC	1	1	0	0	0
FIJI	4	4	3	0	0
FRANCE	0	1	1	2	2
GAMBIA	0	0	0	1	1
GERMANY	2	1	1	1	1
GHANA	0	4	3	3	3
GUYANA	139	147	150	128	118

HAITI	12	9	5	0	0
HONDURAS	0	0	0	0	1
INDIA	22	17	9	11	11
KENYA	1	1	0	0	0
MOZAMBIQUE	0	0	0	1	0
NETHERLANDS	0	1	1	1	0
NIGERIA	17	12	16	14	14
PAPUA NEW GUINEA	4	5	2	0	2
POLAND	0	1	1	0	0
REPUBLIC OF IRELAND (EIRE)	0	1	1	0	1

Table 3.5: Total Enrolment by Student Level and Country of Nationality by Non-Contributing Countries 2017/2018 to 2021/2022

Country of Nationality	2017/2018	2018/2019	2019/2020	2020/2021	2021/2022
Postgraduate					
SAMOA (WESTERN SAMOA)	3	2	1	1	0
SOLOMON ISLANDS	7	3	0	0	0
SOUTH AFRICA	1	1	1	0	0
SOUTH KOREA	0	0	0	1	0

SPAIN	1	1	0	1	0
SURINAME	17	22	22	19	19
TAIWAN	2	2	2	2	0
TONGA	1	1	1	1	1
TUNISIA	1	0	0	0	0
UGANDA	0	0	0	0	1
UKRAINE	0	0	1	1	1
UNITED KINGDOM	5	5	7	7	4
UNITED STATES OF AMERICA	17	16	16	12	12
VANUATU	2	0	0	0	0
VENEZUELA	3	2	2	1	1
YUGOSLAVIA	0	1	1	0	0
ZAMBIA	1	0	0	0	0
ZIMBABWE (FORMERLY RHODESIA)	1	0	0	0	0
Postgraduate Total	297	276	254	221	205

Table 3.5: Total Enrolment by Student Level and Country of Nationality by Non-Contributing Countries 2017/2018 to 2021/2022

Country of Nationality	2017/2018	2018/2019	2019/2020	2020/2021	2021/2022
Undergraduate					
NOT IDENTIFIABLE	0	1	4	13	13
BOTSWANA	1	1	2	1	1
BRAZIL	1	2	4	0	0
CANADA	16	13	11	10	3
CHINA	2	2	3	2	2
COLOMBIA	6	3	4	1	2
CUBA	1	2	2	2	2
DOMINICAN REPUBLIC	1	2	0	0	0
GHANA	4	2	2	3	2
GUATEMALA	0	1	0	0	0
GUYANA	53	65	65	52	49
HAITI	1	0	0	0	0
INDIA	15	16	15	17	19
JAPAN	1	0	0	0	0
KENYA	0	1	2	3	3

MALAWI	0	2	2	2	0
MEXICO	1	0	0	0	0
NEW ZEALAND	1	0	0	0	0
NIGERIA	10	12	16	19	18
NORTH YEMEN (INACTIVE)	1	1	1	0	0
PAKISTAN	1	2	1	1	0
PHILIPPINES	0	2	3	3	4
RUSSIA	1	1	1	1	0
SAUDI ARABIA	2	1	6	0	0
SIERRA LEONE	1	1	1	0	0
SOUTH AFRICA	0	0	0	0	1
SRI LANKA	0	2	1	1	0
SURINAME	2	1	1	0	0
TANZANIA	1	0	0	0	0
TURKEY	1	0	0	0	0
UGANDA	2	4	2	3	3
UKRAINE	0	1	1	1	0
UNITED KINGDOM	7	8	6	6	7
UNITED STATES OF AMERICA	23	21	19	24	14
VENEZUELA	20	13	10	6	5

ZAMBIA	0	0	1	1	1
ZIMBABWE (FORMERLY RHODESIA)	0	1	1	1	0
Undergraduate Total	176	184	187	173	149
Grand Total	473	460	441	394	354

Section 4 – Undergraduate and Postgraduate Faculty Trends 2017/18 to 2021/2022

The Faculty of Social Sciences continues to be the largest faculty, accounting for approximately one third of the student population. The faculties which follow include Medical Sciences and Science & Technology at 19.3% and 19.8% respectively. In the academic year 2021/2022, the highest proportion of Postgraduate enrolment is in the Faculty of Social Sciences at 37.8%, which include those enrolled in the Arthur Lok Jack Global School of Business. The Faculty of Humanities and Education is the second highest postgraduate enrolment at 16.7%, followed by Engineering at 16.5%.

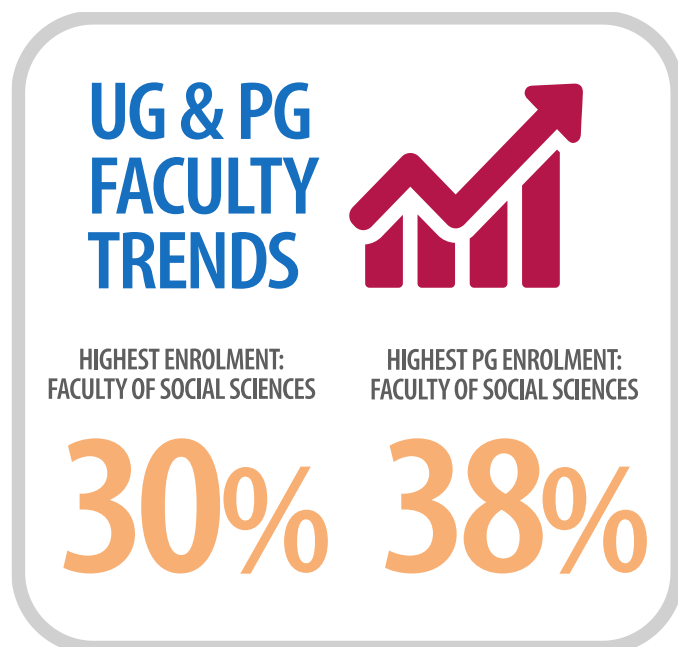



Figure 4.1: Postgraduate Enrolment by Faculty 2017/2018 to 2021/2022

■ 2017/2018 ■ 2018/2019 ■ 2019/2020 ■ 2020/2021 ■ 2021/2022

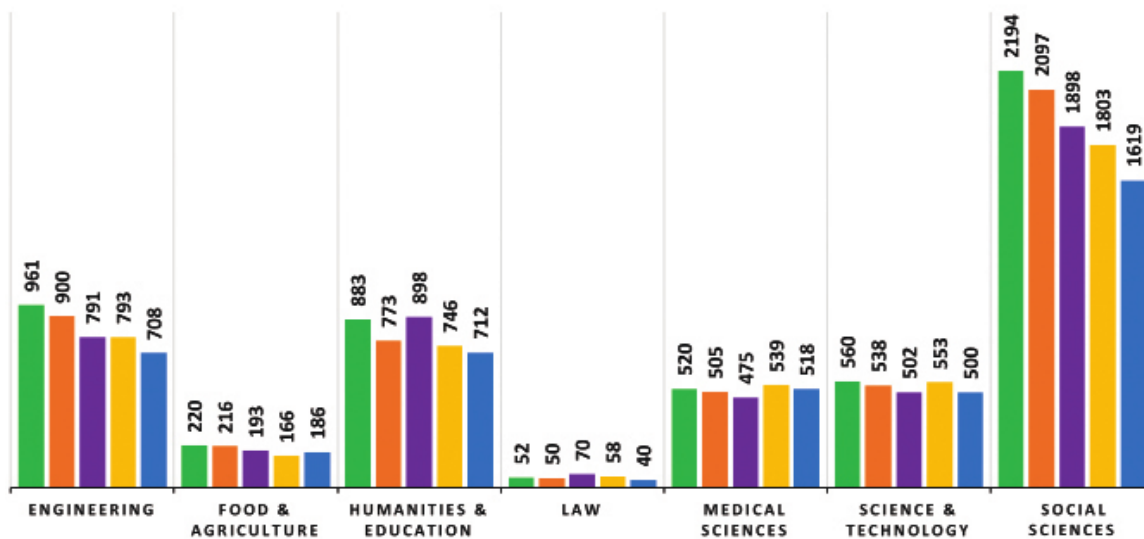

Figure 4.2: Undergraduate Enrolment by Faculty 2017/2018 to 2021/2022

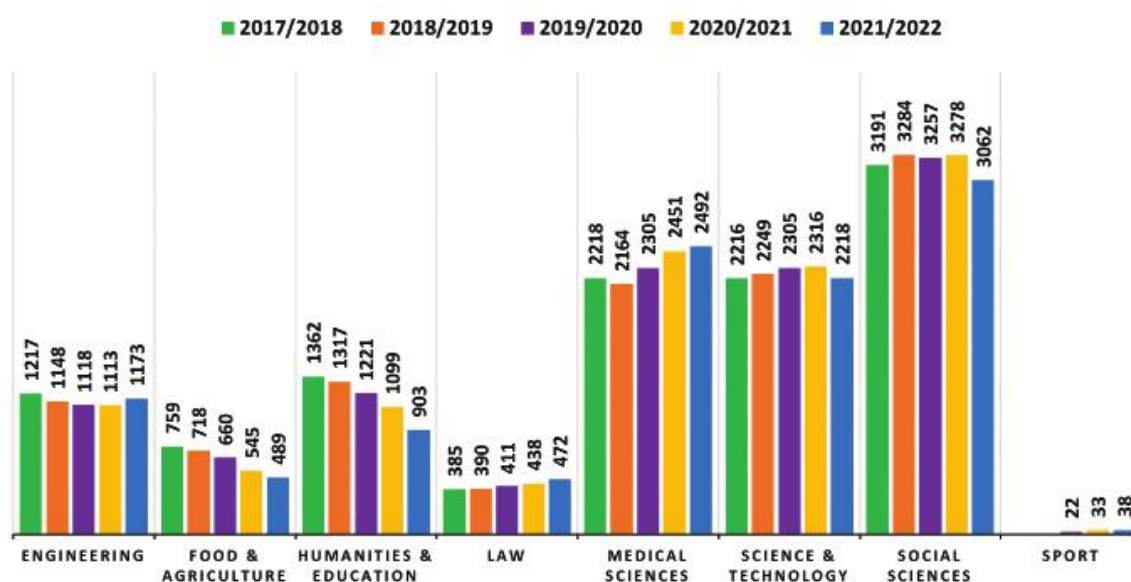

Table 4.1: Undergraduate and Postgraduate Enrolment Trends by Faculty and Department 2017/2018 to 2021/2022

Postgraduate	2017/2018	2018/2019	2019/2020	2020/2021	2021/2022
Engineering					
Chemical Engineering	173	163	149	150	127
Civil & Environmental Engineering	343	321	284	301	251
Electrical & Computer Engineering	70	56	58	47	48
Geomatic Engineering and Land Management	111	113	93	103	106
Mechanical & Manufacturing Engineering	239	215	170	158	145
Office of the Dean - Engineering	18	20	24	25	19
Undeclared	7	12	13	9	12
Engineering Total	961	900	791	793	708

Food & Agriculture					
Agricultural Economics & Extension	51	44	43	32	34
Food Production	150	154	135	122	136
Geography	15	14	14	12	13
Undeclared	4	4	1	0	3
Food & Agriculture Total	220	216	193	166	186
Gender & Development					
Gender & Development	34	35	28	31	28
Gender & Development Studies Total	34	35	28	31	28
Humanities & Education					
Centre for Excellence Teaching and Learning	37	40	25	34	25
Creative & Festival Arts	18	10	29	43	27
History	33	25	25	19	18
Literary, Cultural & Communication Studies	153	127	139	134	134
Modern Languages & Linguistics	50	46	45	23	38
Office of the Dean-FHE	4	3	0	0	0
School of Education	584	516	633	490	470
Undeclared	4	6	2	3	0
Humanities & Education Total	883	773	898	746	712
Law					

Law	52	50	70	58	40
Law Total	52	50	70	58	40

Table 4.1: Undergraduate and Postgraduate Enrolment Trends by Faculty and Department 2017/2018 to 2021/2022

Postgraduate	2017/2018	2018/2019	2019/2020	2020/2021	2021/2022
Medical Sciences					
School of Veterinary Medicine	16	12	9	5	7
School of Medicine	475	450	409	472	445
School of Advanced Nursing	17	35	51	49	61
School of Pharmacy	11	4	3	2	1
Undeclared	1	4	3	11	4
Medical Sciences Total	520	505	475	539	518
Science & Technology					
Chemistry	162	160	129	153	113
Computing & Information Technology	69	65	67	80	76
Life Sciences	130	126	124	120	119
Mathematics & Statistics	90	76	67	66	59
Physics	90	98	99	123	125
The UWI Seismic Research Centre	8	7	8	5	6

Undeclared	11	6	8	6	2
Science & Technology Total	560	538	502	553	500
Social Sciences					
Arthur Lok Jack School of Business	956	925	824	644	538
Behavioural Sciences	515	483	439	458	416
Economics	65	66	65	91	69
Office of the Dean- FSS	223	179	133	142	122
Management Studies	184	226	249	272	273
Political Science	124	103	83	85	88
Sir Arthur Lewis Institute Social Economics	69	66	60	62	69
Undeclared	24	14	17	18	16
Social Sciences Total	2160	2062	1870	1772	1591
Postgraduate Total	5390	5079	4827	4658	4283

Table 4.1: Undergraduate and Postgraduate Enrolment Trends by Faculty and Department 2017/2018 to 2021/2022

Undergraduate	2017/2018	2018/2019	2019/2020	2020/2021	2021/2022
Engineering					
Chemical Engineering	187	163	156	153	156

Civil & Environmental Engineering	189	186	177	171	186
Electrical & Computer Engineering	302	285	294	283	339
Geomatic Engineering and Land Management	154	129	122	120	90
Mechanical & Manufacturing Engineering	385	385	369	386	402
Engineering Total	1217	1148	1118	1113	1173
Food & Agriculture					
Agricultural Economics & Extension	320	325	305	245	229
Food Production	144	136	114	99	92
Geography	250	244	235	197	166
Life Sciences	24	7	1	2	1
Office of the Dean- FFA	21	6	5	2	1
Food & Agriculture Total	759	718	660	545	489
Humanities & Education					
Centre for Language Learning	28	18	21	0	0
Creative & Festival Arts	397	382	393	336	307
Cross Department Programme MLL & LCCS	86	83	79	79	61
Food Production	8	1	2	1	0
History	45	44	36	32	26
Literary, Cultural & Communication Studies	318	309	243	218	162
Mathematics & Statistics	6	3	3	1	1

Modern Languages & Linguistics	171	168	183	186	148
Office of the Dean-FHE	50	56	47	37	30
School of Education	225	226	184	179	149
Theology	28	27	30	30	19
Humanities & Education Total	1362	1317	1221	1099	903
Law					
Law	385	390	411	438	472
Law Total	385	390	411	438	472

Table 4.1: Undergraduate and Postgraduate Enrolment Trends by Faculty and Department 2017/2018 to 2021/2022

Undergraduate	2017/2018	2018/2019	2019/2020	2020/2021	2021/2022
Medical Sciences					
Optometry	100	91	88	74	76
School of Advanced Nursing	269	271	384	490	442
School of Dentistry	192	169	159	173	166
School of Medicine	1258	1237	1269	1288	1343
School of Pharmacy	228	229	244	260	287
School of Veterinary Medicine	171	167	161	166	178

Medical Sciences Total	2218	2164	2305	2451	2492
Science & Technology					
Agricultural Econ & Extension	1	0	0	0	0
Chemistry	193	185	185	162	130
Computing & Information Technology	456	485	574	620	681
Life Sciences	859	905	868	895	819
Mathematics & Statistics	335	348	353	333	311
Office of the Dean- FST	78	17	8	2	1
Physics	294	309	316	302	269
UWICITT	0	0	1	2	7
Science & Technology Total	2216	2249	2305	2316	2218
Social Sciences					
Arthur Lok Jack School of Business	0	40	85	108	134
Behavioural Sciences	1584	1630	1522	1472	1151
Economics	253	267	249	266	246
Management Studies	1354	1347	1401	1432	1399
Political Science	0	0	0	0	132
Social Sciences Total	3191	3284	3257	3278	3062
Sport					
Academy of Sport	0	0	22	33	38

Sport Total	0	0	22	33	38
Undergraduate	11348	11270	11299	11273	10847
Grand Total	16738	16349	16126	15931	15130

Section 5 – Undergraduate and Postgraduate Graduation Trends

This section provides data on graduate output in respect of demographics, faculty, degree honours and graduate throughput.

A total of 3688 persons graduated in 2021/2022 with 75% being undergraduate and 25% being postgraduate degrees. This stood for a decrease in the number of graduates in comparison to 2020/2021 where there were 3926. Of the degrees awarded in 2021/2022, 68.9% were first degree graduates and 22.2% were higher degree graduates. This represented an increase in the proportion of first degrees, which was at 62.2% in 2020/2021.

The programmes which awarded the highest number of graduates in 2021/2022 included Bachelor Management Studies; Bachelor of Laws; Bachelor of Nursing; Bachelor of Psychology and BSCE Mechanical Engineering at the first-degree level. Included at the postgraduate level are the Master of Business Administration; Master of Management Studies; Master of Strategic Leadership & Management; Master of Education and Master of Laws at the graduate taught master's level.

Information extracted from the annual Graduate Tracer Survey of first-degree graduates of 2020/2021 are presented below in Figures 5.1 to 5.5. The feedback received from the graduates are captured one year post graduation and presents an indication of the sectors of their employment, the main areas of economic activity of their employers, the time taken to find employment and the salary ranges earned.

GRADUATION TRENDS



3,688

TOTAL GRADUATE
OUTPUT

75%

UNDERGRADUATE

25%

POSTGRADUATE

Figure 5.1: Graduate Trends for Undergraduate and Postgraduate Students 2012/2013 to 2021/2022

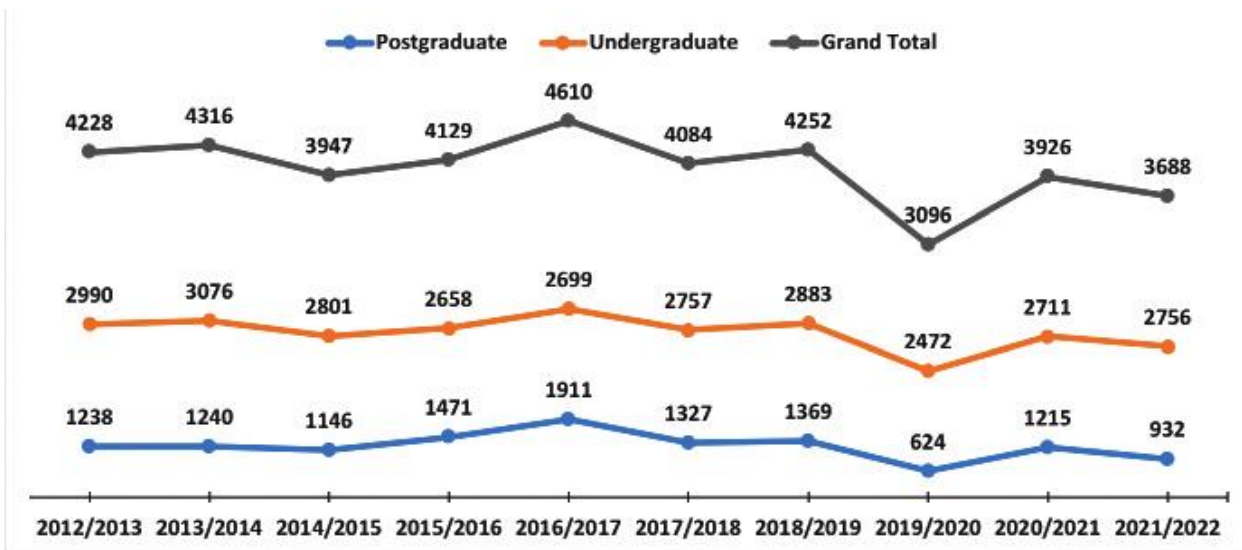

Figure 5.2: Respondents by Sector of Employment for 2020/2021

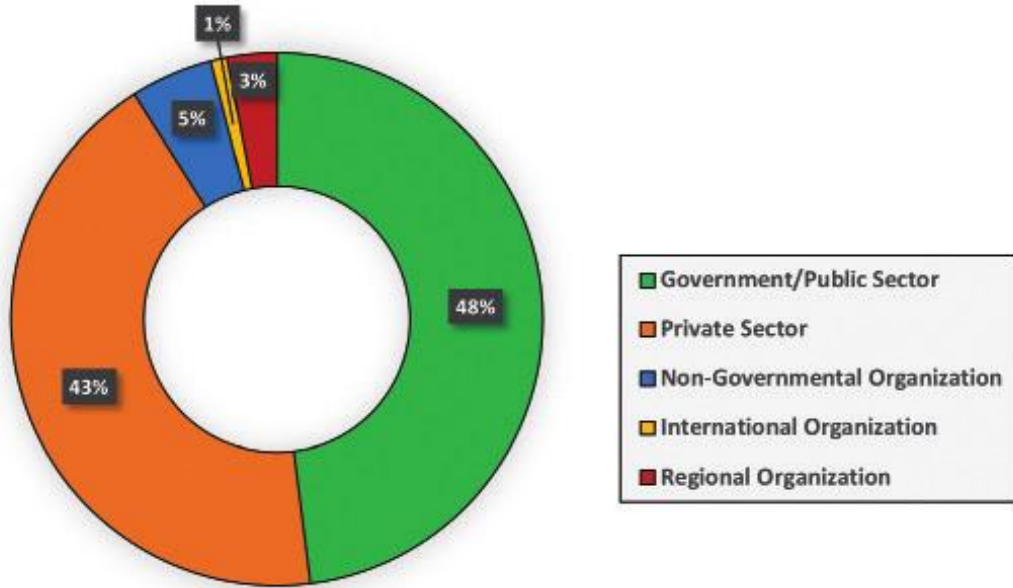

Figure 5.3: Respondents by Employers Area of Economic Activity 2020/2021

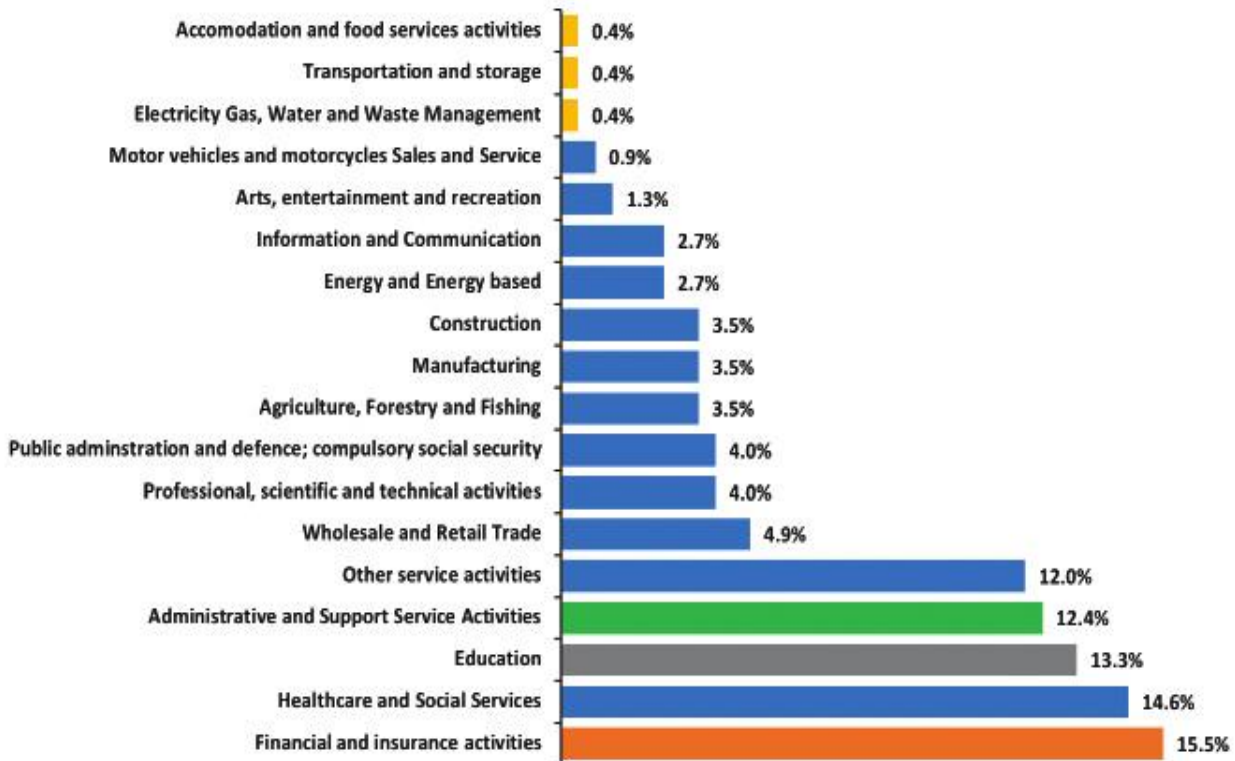

Figure 5.4: Respondents' Mean Time taken to Find Employment (In Months) for 2020/2021

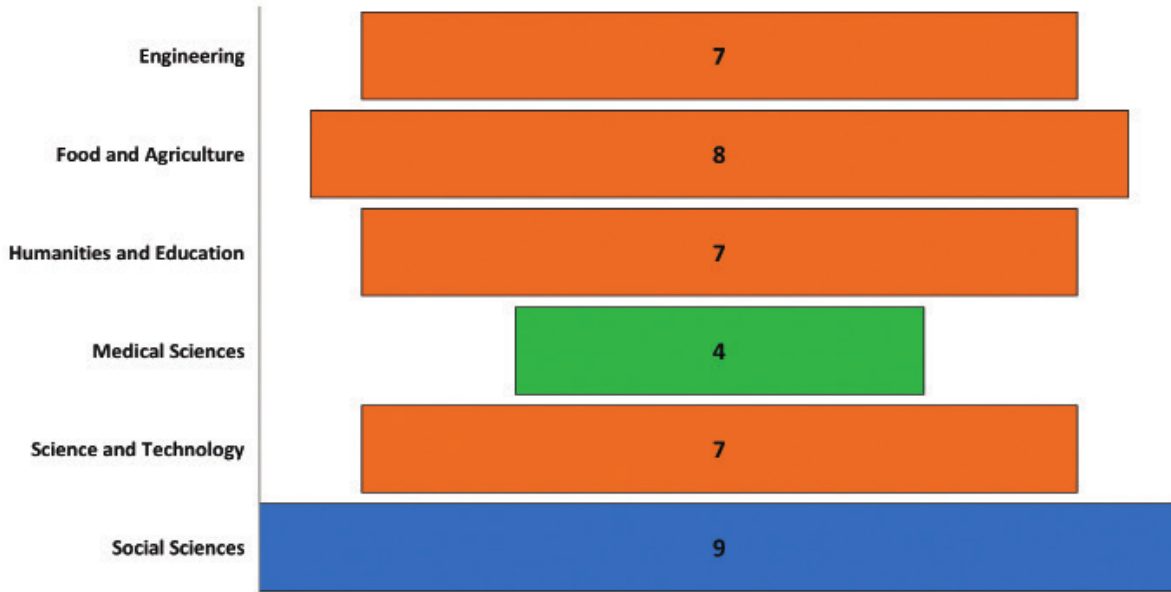

Figure 5.5: Respondents' Salary Range (TT\$) for 2020/2021

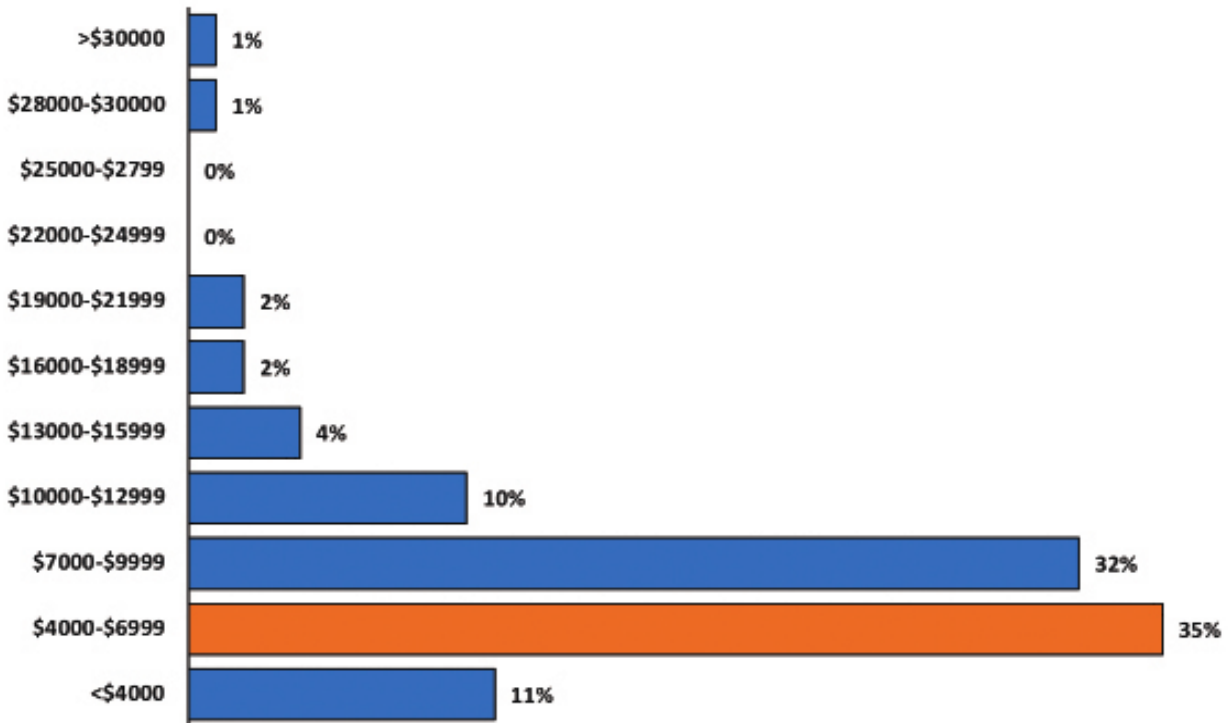

Table 5.1: Snapshot of 2021/2022 Graduates by Faculty, Degree Level, Sex and Age Group

	2021/2022
By Faculty	
Engineering	424
Food & Agriculture	206
Humanities & Education	368
Law	154
Medical Sciences	493
Science & Technology	688
Social Sciences	1352
Sport	3
Total	3688
By Programme Level	
UG Certificate	107
UG Diploma	107
PG Certificate	24
PG Diploma	87
First Degree	2542
Master of Philosophy	23
Taught Masters	724
Doctorate	38

Doctor of Medicine	36
Total	3688
By Sex	
Female	2485
Male	1203
Total	3688
By Age Group	
0 - 24	1936
25 - 34	1059
35 - 44	476
45 - 54	168
55+	48
Not Identifiable	1
Total	3688

Table 5.2: Top 5 Degree with the Highest Number of Awardees by Degree Type for 2016/2017 to 2021/2022

2016/2017		2017/2018	
First Degree		First Degree	

Table 5.2: Top 5 Degree with the Highest Number of Awardees by Degree Type for 2016/2017 to 2021/2022

MBBS Medicine & Surgery	181	MBBS Medicine and Surgery	233
BSc Management Studies	133	BMEDSC Medical Sciences	209
BSc Nursing	115	BSc Management Studies	144
BSc Psychology	100	LLB Law	85
LLB Law	86	BSc Mechanical Engineering	84
Total	615	Total	755
Taught Masters		Taught Masters	
MBA Business Administration	134	MSc Strategic Leadership & Management	65
MSc Project Management	93	MBA Business Administration	64
MSc Strategic Leadership & Management	84	MSc Occupational & Environmental Safety & Health	39
MSc Occupational & Environmental Safety & Health	75	MED Education	35
MED Education	72	MSc Project Management	28
Total	458	Total	231
Master of Philosophy		Master of Philosophy	
MPhil Cultural Studies	6	MPhil Cultural Studies	3
MPhil Chemistry	4	MPhil Veterinary Microbiology	2
MPhil Physics	3	MPhil Literatures in English	2
MPhil Education	2	MPhil Agricultural Extension	2

Table 5.2: Top 5 Degree with the Highest Number of Awardees by Degree Type for 2016/2017 to 2021/2022

MPhil Medical Microbiology	2	MPhil Mechanical Engineering	1
Total	17	Total	10
Doctorate		Doctorate	
PhD Education	8	PhD International Relations	5
DBA Business Administration	4	PhD Education	5
PhD Business Administration	4	PhD Chemistry	3
PhD Chemistry	4	PhD Mathematics	2
PhD Cultural Studies	3	PhD Agricultural Extension	2
Total	23	Total	17

Table 5.2: Top 5 Degree with the Highest Number of Awardees by Degree Type for 2016/2017 to 2021/2022

2018/2019		2019/2020	
First Degree		First Degree	
BMEDSC Medical Sciences	234	MBBS Medicine & Surgery	230
MBBS Medicine & Surgery	214	BSc Management Studies	119
BSc Management Studies	112	LLB Law	118
LLB Law	104	BSc Psychology	91
BSc Psychology	88	BScE Mechanical Engineering	64

Total	752	Total	622
Taught Masters		Taught Masters	
MSc Strategic Leadership & Management	62	MBA Business Administration	33
MBA Business Administration	61	MSc Public Sector Management	31
EMBA Business Administration	52	MSc Project Management	26
MSc Occupational & Environmental Safety & Health	84	LLM Law	26
MSc Education	39	EMBA Business Administration	22
Total	264	Total	138
Master of Philosophy		Master of Philosophy	
MPhil Education	4	MPhil Education	4
MPhil Agricultural Extension	1	MPhil Cultural Studies	3
MPhil Biochemistry (Medical Sc)	1	MPhil Industrial Engineering	2
MPhil Chemistry	1	MPhil Soil Science	2
MPhil Cultural Studies	1	MPhil Chemistry	2
Total	8	Total	13
Doctorate		Doctorate	
PhD Civil Engineering	3	PhD Education	4
PhD Economic Development Policy	3	PhD Economics	3
PhD Economic	3	PhD International Relations	3

PhD History	3	PhD Livestock Science	2
PhD Medical Engineering	3	PhD Chemistry	2
Total	15	Total	14

Table 5.2: Top 5 Degree with the Highest Number of Awardees by Degree Type for 2016/2017 to 2021/2022

2020/2021		2021/2022	
First Degree		First Degree	
MBBS Medicine & Surgery	195	BSc Management Studies	172
BSc Management Studies	156	LLB Law	131
LLB Law	109	BSc Nursing	111
BSc Psychology	85	BSc Psychology	87
BSc Criminology & Criminal Justice	79	BSCE Mechanical Engineering	81
Total	624	Total	582
Taught Masters		Taught Masters	
MBA Business Administration	48	MBA Business Administration	61
MSc Occupational & Environmental Safety & Health	38	MSc Management Studies	38
EMBA Business Administration	33	MSc Strategic Leadership & Management	38
MSc Strategic Leadership & Management	31	MED Education	26
LLM Law	31	LLM Law	23

Total	181	Total	186
Master of Philosophy		Master of Philosophy	
MPhil Chemistry	2	MPhil Chemistry	4
MPhil Education	2	MPhil Cultural Studies	3
MPhil Crop Science	1	MPhil Education	3
MPhil Physics	1	MPhil Criminology & Criminal Justice	2
MPhil Mathematics	1	MPhil Biochemistry (Science)	1
Total	7	Total	13
Doctorate		Doctorate	
PhD Education	4	PhD Chemical Engineering	3
PhD Environmental Biology	4	PhD Education	3
PhD Sociology	3	PhD International Relations	3
DBA Business Administration	3	DBA Business Administration	2
PhD Human Ecology	2	PhD Computer Science	2
Total	16	Total	13

Table 5.3: Graduate Output for Undergraduate and Postgraduate Students by Student Level and Faculty 2017/2018 - 2021/2022

Faculty	2017/2018	2018/2019	2019/2020	2020/2021	2021/2022
Postgraduate					

Engineering	178	185	115	163	132
Food & Agriculture	29	38	39	19	31
Humanities & Education	408	416	74	345	109
Law	20	16	26	31	23
Medical Sciences	118	109	31	140	112
Science & Technology	109	100	53	100	71
Social Sciences	465	505	286	417	454
Postgraduate Total	1327	1369	624	1215	932
Undergraduate					
Engineering	285	286	269	255	292
Food & Agriculture	215	222	203	169	175
Humanities & Education	342	351	321	333	259
Law	85	104	118	109	131
Medical Sciences	669	660	346	436	381
Science & Technology	409	435	489	527	617
Social Sciences	752	825	720	876	898
Sport	0	0	6	6	3
Undergraduate Total	2757	2883	2472	2711	2756
Grand Total	4084	4252	3096	3926	3688

Table 5.4: Graduate Output for Undergraduate and Postgraduate Students by Student Level and Sex 2017/2018 - 2021/2022

Sex	2017/2018	2018/2019	2019/2020	2020/2021	2021/2022
Postgraduate					
Female	873	879	382	827	623
Male	453	490	242	388	309
Not Identifiable	1	0	0	0	0
Postgraduate Total	1327	1369	624	1215	932
Undergraduate					
Female	1820	1882	1624	1784	1862
Male	937	1001	848	925	894
Not Identifiable	0	0	0	2	0
Undergraduate Total	2757	2883	2472	2711	2756
Grand Total	4084	4252	3096	3926	3688

Table 5.5: Graduate Output for Undergraduate and Postgraduate Students by Degree Type and Degree Honours 2017/2018 – 2021/2022

Faculty	Degree	Degree Honour	2017/ 2018	2018/ 2019	2019/ 2020	2020/ 2021	2021/ 2022
---------	--------	---------------	---------------	---------------	---------------	---------------	---------------

Postgraduate

Engineering	Doctorate	High Commendation	1	5	1	0	3
		Pass	3	8	4	3	5
	Graduate Diploma	Distinction	3	3	1	6	0
		Pass	11	14	5	10	4
	Master of Philosophy	Pass	4	4	2	1	0
	Taught Masters	Distinction	33	35	23	42	32
		Pass	123	116	79	101	88
Engineering Total			178	185	115	163	132
Food & Agriculture	Doctorate	High Commendation	3	1	0	0	2
		Pass	1	3	4	2	2
	Graduate Diploma	Distinction	0	0	0	0	1
		Pass	1	1	5	4	1
	Master of Philosophy	High Commendation	1	0	1	0	0
		Pass	5	2	2	1	4
	Taught Masters	Distinction	4	9	9	4	10
		Pass	14	22	18	8	11
Food & Agriculture Total			29	38	39	19	31
Humanities & Education	Doctorate	High Commendation	1	3	1	3	2
		Pass	7	7	3	2	3

	Graduate Certificate	Pass	31	23	24	32	24
	Graduate Diploma	Distinction	128	151	2	116	1
		Pass	137	128	5	87	0
	Master of Philosophy	Pass	6	5	8	4	7
	Taught Masters	Distinction	20	22	7	29	28
		Pass	78	77	24	72	44
Humanities & Education Total			408	416	74	345	109
Law	Taught Masters	Distinction	2	1	3	3	9
		Merit	0	0	0	0	1
		Pass	18	15	23	28	13
Law Total			20	16	26	31	23

Table 5.5: Graduate Output for Undergraduate and Postgraduate Students by Degree Type and Degree Honours 2017/2018 - 2021/2022

Faculty	Degree	Degree Honour	2017/ 2018	2018/ 2019	2019/ 2020	2020/ 2021	2021/ 2022
Postgraduate							
Medical Sciences	Doctor of Medicine	Pass	30	46	9	40	36
	Doctorate	High Commendation	0	0	1	0	1
		Pass	1	4	4	1	0

	Graduate Diploma	Distinction	10	12	0	29	3
		Pass	44	30	0	41	39
	Master of Philosophy	Pass	3	4	0	2	0
	Taught Masters	Distinction	7	7	1	3	4
		Pass	23	6	16	24	29
Medical Sciences Total			118	109	31	140	112
Science & Technology	Doctorate	High Commendation	5	3	2	4	0
		Pass	5	6	6	3	6
	Graduate Diploma	Distinction	1	0	0	0	1
		Pass	3	0	2	1	1
	Master of Philosophy	High Commendation	0	0	0	1	0
		Pass	1	3	4	3	8
	Taught Masters	Distinction	37	25	16	37	17
		Pass	57	63	23	51	38
Science & Technology Total			109	100	53	100	71
Social Sciences	Doctorate	High Commendation	0	2	1	2	1
		Pass	15	10	7	10	13
	Graduate Certificate	Pass	7	0	0	0	0
	Graduate Diploma	Distinction	13	8	17	15	10
		Merit	0	0	0	0	9

		Pass	45	22	22	18	17
	Master of Philosophy	High Commendation	0	0	0	0	1
		Pass	1	2	3	1	3
	Taught Masters	Distinction	136	164	70	149	156
		Merit	0	0	0	0	8
		Pass	248	297	166	221	236
		Not Identifiable	0	0	0	1	0
Social Sciences Total			465	505	286	417	454
Postgraduate Total			1327	1369	624	1215	932

Table 5.5: Graduate Output for Undergraduate and Postgraduate Students by Degree Type and Degree Honours 2017/2018 - 2021/2022

Faculty	Degree	Degree Honour	2017/ 2018	2018/ 2019	2019/ 2020	2020/ 2021	2021/ 2022
Undergraduate							
Engineering	Certificate	Pass	1	0	0	0	1
	First Degree	First Class Honours	31	29	32	47	66
		Pass	67	50	46	42	42
		Second Class Honours (Lower)	80	103	81	47	47
		Second Class Honours (Upper)	101	103	109	119	136

		Third Class Honours	5	1	1	0	0
Engineering Total			285	286	269	255	292
Food & Agriculture	Certificate	Distinction	0	4	5	0	6
		Pass	0	7	5	3	4
		Not Identifiable	0	1	0	0	0
	Diploma	Distinction	1	11	2	19	11
		Pass	7	11	5	12	10
	First Degree	First Class Honours	17	19	22	29	30
		Pass	43	35	28	12	13
		Second Class Honours (Lower)	79	75	62	44	35
		Second Class Honours (Upper)	68	59	73	50	66
		Not Identifiable	0	0	1	0	0
Food & Agriculture Total			215	222	203	169	175
Humanities & Education	Certificate	Pass	87	73	74	61	35
	Diploma	Pass	0	6	0	0	6
	First Degree	First Class Honours	39	34	56	62	62
		Pass	39	37	24	19	18
		Second Class Honours (Lower)	73	88	65	65	35
		Second Class Honours (Upper)	104	113	101	126	103
		Not Identifiable	0	0	1	0	0

Humanities & Education Total			342	351	321	333	259
Law	First Degree	First Class Honours	9	6	10	6	35
		Pass	8	9	19	12	7
		Second Class Honours (Lower)	35	45	39	38	20
		Second Class Honours (Upper)	33	44	50	53	69
Law Total			85	104	118	109	131

Table 5.5: Graduate Output for Undergraduate and Postgraduate Students by Degree Type and Degree Honours 2017/2018 - 2021/2022

Faculty	Degree	Degree Honour	2017/ 2018	2018/ 2019	2019/ 2020	2020/ 2021	2021/ 2022
Undergraduate							
Medical Sciences	Diploma	Distinction	11	0	0	9	0
		Pass	2	0	0	63	80
	First Degree	Distinction	98	126	58	80	5
		First Class Honours	10	15	5	6	7
		Honours	138	116	50	64	22
		Pass	267	273	170	113	89
		Second Class Honours (Lower)	63	58	17	40	81
		Second Class Honours (Upper)	78	72	45	61	97

		Not Identifiable	2	0	1	0	0
Medical Sciences Total			669	660	346	436	381
Science & Technology	First Degree	First Class Honours	50	61	77	114	172
		Pass	85	90	77	46	27
		Second Class Honours (Lower)	151	155	161	164	148
		Second Class Honours (Upper)	123	129	174	203	270
Science & Technology Total			409	435	489	527	617
Social Sciences	Certificate	Pass	98	67	70	95	58
	Diploma	Pass	3	1	0	1	0
	First Degree	First Class Honours	68	93	85	176	245
		Pass	113	89	69	63	28
		Second Class Honours (Lower)	236	251	192	164	132
		Second Class Honours (Upper)	234	324	303	377	409
		Not Identifiable	0	0	1	0	0
Social Sciences Total			752	825	720	876	872
Sport	Certificate	Pass	0	0	6	6	3
Sport Total			0	0	6	6	3
Undergraduate Total			2757	2883	2472	2711	2730

Appendix 1: Undergraduate Enrolment by Programme and Degree Type 2017/2018 – 2021/2022

Programme	2017/2018	2018/2019	2019/2020	2020/2021	2021/2022
Undergraduate	11348	11270	11299	11273	10847
Engineering	1217	1148	1118	1113	1173
Certificate	1	0	1	3	2
CERT Geomatics & Land Information Systems	1	0	1	3	2
First Degree	1216	1148	1117	1110	1171
B. TECH Electrical Engineering	1	0	0	0	0
BSC Geomatics	126	105	93	83	54
BSC Land Management	27	24	28	34	34
BSC Petroleum Geoscience	41	38	32	33	32
BSCE Chemical & Process Engineering	146	125	124	120	124
BSCE Civil Engineering	138	132	138	130	140
BSCE Civil with Environmental Engineering	51	54	39	41	46
BSCE Electrical & Computer Engineering	301	285	294	283	339
BSCE Industrial Engineering	51	56	52	47	40
BSCE Mechanical Engineering with Biosystems	35	33	40	35	35
BSCE Mechanical Engineering	299	296	277	304	327
Food & Agriculture	759	718	660	545	489
Certificate	0	14	15	6	12

Appendix 1: Undergraduate Enrolment by Programme and Degree Type 2017/2018 – 2021/2022

Programme	2017/2018	2018/2019	2019/2020	2020/2021	2021/2022
CERT Agriculture	0	0	3	1	1
CERT Environmental Geography	0	7	0	0	0
CERT Human Ecology	0	6	12	5	11
CERT Tropical Agriculture	0	1	0	0	0
Diploma	22	35	37	50	33
DIP Agriculture	16	16	22	20	16
DIP Institutional & Community Dietetics & Nutrition	6	19	15	30	17
First Degree	737	669	608	489	444
BSC Human Ecology	0	35	25	11	7
BSC Agribusiness	62	60	75	56	49
BSC Agribusiness Management	20	0	0	0	0
BSC Agribusiness Management (Special)	0	22	23	17	13
BSC Agricultural Science	3	2	0	0	0
BSC Agricultural Technology	20	18	10	7	4
BSC Agriculture	1	96	79	71	70
BSC Agriculture (Special)	93	0	0	0	0
BSC Entrepreneurship	4	4	4	0	2
BSC Environmental & Natural Resource Management	147	120	110	85	80

Appendix 1: Undergraduate Enrolment by Programme and Degree Type 2017/2018 – 2021/2022

Programme	2017/2018	2018/2019	2019/2020	2020/2021	2021/2022
BSC Family & Consumer Sciences	7	5	5	7	3
BSC Foods & Food Service System Management	8	15	17	11	15
BSC General	21	6	5	2	1
BSC General Agriculture	7	2	0	0	0
BSC Geography	126	121	126	114	85
BSC Geography (Special)	1	3	0	0	2
BSC Human Ecology	39	0	0	0	0
BSC Human Nutrition & Dietetics	152	0	0	0	0
BSC Human Nutrition & Dietetics (Special)	0	135	113	100	101
BSC Nutritional Sciences	18	20	14	7	11
BSC Tropical Landscaping	8	5	2	1	1
Humanities & Education	1362	1317	1221	1099	903
Certificate	175	167	167	121	119
ooooo English as a Foreign Language	28	18	21	0	0
CERT Art & Science of Coaching	11	14	3	0	0
CERT Dance & Dance Education	18	23	17	20	23
CERT Drama/Theatre in Education	10	16	22	16	14
CERT Early Childhood Care & Development	32	32	23	15	10

Appendix 1: Undergraduate Enrolment by Programme and Degree Type 2017/2018 – 2021/2022

Programme	2017/2018	2018/2019	2019/2020	2020/2021	2021/2022
CERT Music	38	36	43	44	38
CERT Music (Pan)	0	1	0	0	0
CERT Speech-Language Pathology	2	0	5	9	10
CERT Technical Theatre Production	13	0	13	0	8
CERT Visual Arts	23	27	20	16	14
CERT Visual Arts (Special)	0	0	0	1	2
Diploma	7	6	0	10	6
DIP Caribbean Sign Language Interpretation	7	6	0	10	6
First Degree	1180	1144	1054	968	778
BA Carnival Studies	7	4	3	2	0
BA Communication Studies	195	198	158	152	101
BA Dance	35	29	23	23	15
BA English Language & Literature with Education	89	85	81	81	65
BA Film	29	26	22	29	25
BA Film Production	24	30	24	5	7
BA Film Studies	1	1	1	2	0
BA French	27	29	27	27	14
BA Geography	8	4	5	3	2

Appendix 1: Undergraduate Enrolment by Programme and Degree Type 2017/2018 – 2021/2022

Programme	2017/2018	2018/2019	2019/2020	2020/2021	2021/2022
BA History	40	39	34	31	26
BA Latin American Studies	5	5	2	1	0
BA Linguistics	62	60	69	56	49
BA Literatures in English	108	98	75	58	50
BA Mathematics	6	4	5	4	2
BA Musical Arts (Special)	69	72	75	70	68
BA Spanish	81	79	85	86	71
BA Theatre Arts	65	55	62	55	53
BA Theology	27	26	30	30	19
BA Visual Arts (Special)	119	119	122	97	81
BED Early Childhood Care Education	91	77	35	24	9
BED Primary (General)	86	100	115	132	121
BED Primary Education	5	3	1	0	0
LIC Theology	1	1	0	0	0
Law	385	390	411	438	472
First Degree	385	390	411	438	472
LLB Law	385	390	411	438	472
Medical Sciences	2218	2164	2305	2451	2492

Appendix 1: Undergraduate Enrolment by Programme and Degree Type 2017/2018 – 2021/2022

Programme	2017/2018	2018/2019	2019/2020	2020/2021	2021/2022
Diploma	14	0	74	134	81
DIP Health Visiting	0	0	60	121	81
DIP Pediatric Haematology Oncology Nursing	14	0	14	13	0
First Degree	2204	2164	2231	2317	2411
BSC Dental Hygiene & Dental Therapy	29	11	2	0	1
BSC Nursing	255	271	310	356	361
BSC Optometry	100	91	88	90	107
BSC Pharmacy	229	229	244	260	287
DDS Dental Surgery	163	158	157	173	165
DVM Veterinary Medicine	171	167	161	166	178
MBBS Medicine & Surgery	1257	1237	1269	1272	1312
Science & Technology	2216	2249	2305	2316	2218
First Degree	2216	2249	2305	2316	2218
BSC Actuarial Science (Special)	135	132	121	125	124
BSC Biochemistry (Science)	205	261	267	294	276
BSC Biology	247	248	218	250	247
BSC Biology (Special)	169	172	173	0	0
BSC Biology (with Specialization)	0	0	0	130	87

Appendix 1: Undergraduate Enrolment by Programme and Degree Type 2017/2018 – 2021/2022

Programme	2017/2018	2018/2019	2019/2020	2020/2021	2021/2022
BSC Biomedical Technology (Special)	149	162	166	167	155
BSC Chemistry	93	110	114	108	98
BSC Chemistry & Management (Special)	57	51	50	43	31
BSC Chemistry (Special)	43	24	19	10	1
BSC Computer Science with Management	21	29	62	79	99
BSC Computer Science	33	72	130	170	207
BSC Computer Science & Management (Special)	21	12	5	3	4
BSC Computer Science (Special)	201	196	173	167	174
BSC Electronics	7	5	8	8	10
BSC Environmental & Natural Resource Management	1	0	0	0	0
BSC Environmental Science & Sustainable Technology (Special)	178	156	135	130	135
BSC Environmental Science	59	68	75	91	74
BSC General	78	17	8	2	1
BSC Industrial Chemistry	0	0	2	1	0
BSC Information Technology with Management	0	1	0	0	0
BSC Information Technology	89	74	111	125	131
BSC Information Technology (Special)	91	101	93	76	66
BSC Mathematics	77	108	123	106	108

Appendix 1: Undergraduate Enrolment by Programme and Degree Type 2017/2018 – 2021/2022

Programme	2017/2018	2018/2019	2019/2020	2020/2021	2021/2022
BSC Mathematics (Special)	57	49	46	37	27
BSC Mathematics & Applied Statistics (Special)	1	1	2	1	0
BSC Nutritional Sciences	1	0	0	0	0
BSC Physics	138	142	142	127	104
BSC Software Engineering (Mobile App Technology)	0	0	1	2	7
BSC Statistics	1	1	0	0	0
BSC Statistics and Economics (Special)	64	57	61	64	52
Social Sciences	3191	3284	3257	3278	3062
Certificate	172	136	172	170	133
CERT Public Administration	172	136	172	170	133
Diploma	5	2	1	1	0
DIP Public Sector Management	5	2	1	1	0
First Degree	3014	3146	3084	3107	2929
BISB International & Sustainable Business	0	40	85	108	134
BSC Accounting	75	29	7	4	0
BSC Accounting (Special)	116	165	186	220	215
BSC Banking & Finance (Special)	45	72	97	125	178
BSC Criminology & Criminal Justice	179	253	246	251	214

Appendix 1: Undergraduate Enrolment by Programme and Degree Type 2017/2018 – 2021/2022

Programme	2017/2018	2018/2019	2019/2020	2020/2021	2021/2022
BSC Economics	234	241	228	241	224
BSC Economics (Special)	19	26	21	25	22
BSC Hospitality & Tourism Management (Hospitality Special)	1	0	0	0	0
BSC Hospitality & Tourism Management (Special)	1	1	1	0	0
BSC Hotel Management (Special)	2	3	7	0	0
BSC Human Resource Management	1	0	0	0	1
BSC Human Resource Management (Special)	7	18	17	21	21
BSC Insurance & Risk Management (Special)	22	24	25	25	20
BSC International Tourism Management (Special)	88	96	103	105	85
BSC International Relations (Special)	241	233	194	210	172
BSC Leadership & Management (Special)	55	78	117	129	142
BSC Leadership and Management	262	174	109	53	18
BSC Management Studies	539	545	566	583	539
BSC Management Studies (Special)	51	62	71	74	94
BSC Marketing	1	1	2	2	3
BSC Marketing (Special)	12	18	28	35	40
BSC Political Science	114	121	100	100	91
BSC Psychology	361	391	368	319	295

Appendix 1: Undergraduate Enrolment by Programme and Degree Type 2017/2018 – 2021/2022

Programme	2017/2018	2018/2019	2019/2020	2020/2021	2021/2022
BSC Psychology (Special)	54	75	89	138	125
BSC Public Sector Management with Law for Social Sciences (Special)	0	31	48	60	62
BSC Public Sector Management	1	1	1	1	1
BSC Public Sector Management (Special)	157	103	63	35	13
BSC Social Work (Special)	127	140	126	94	99
BSC Sociology	173	144	114	93	78
BSC Sports Management	58	35	22	9	2
BSC Sports Management (Special)	13	24	40	47	41
BSC Tourism Management (Special)	5	2	3	0	0
Sport	0	0	22	33	38
Certificate	0	0	14	9	6
CERT Art & Science of Coaching	0	0	14	9	6
First Degree	0	0	8	24	32
BSC Sport Coaching	0	0	0	1	2
BSC Sport Kinetics	0	0	8	23	30
Grand Total	11348	11270	11299	11273	10847

Appendix 2: Postgraduate Enrolment by Programme and Degree Type 2017/2018 – 2021/2022

Programme	2017/2018	2018/2019	2019/2020	2020/2021	2021/2022
Postgraduate	5390	5079	4827	4658	4283
Engineering	961	900	791	793	708
Doctorate	63	77	75	66	77
PHD Chemical Engineering	5	5	7	7	6
PHD Civil Engineering	9	13	11	11	12
PHD Construction Management	1	1	2	1	1
PHD Electrical & Computer Engineering	7	6	10	7	11
PHD Food Science & Technology	2	3	2	2	2
PHD Geoinformatics	13	16	17	11	12
PHD Geoscience	5	4	2	3	3
PHD Industrial Engineering	2	5	3	5	7
PHD Manufacturing Engineering	2	3	4	3	4
PHD Mechanical Engineering	6	7	3	2	5
PHD Petroleum Engineering	2	3	4	4	4
PHD Petroleum Geoscience	0	2	3	4	3
PHD Project Management	3	3	4	3	4
PHD Surveying & Land Information	2	1	0	0	1
PHD Urban & Regional Planning	4	5	3	3	2

Appendix 2: Postgraduate Enrolment by Programme and Degree Type 2017/2018 – 2021/2022

Programme	2017/2018	2018/2019	2019/2020	2020/2021	2021/2022
Graduate Diploma	17	22	11	16	6
DIPG Civil Engineering	0	0	0	2	0
DIPG Civil with Environmental Engineering	1	0	0	0	0
DIPG Coastal Engineering & Management	0	0	0	0	1
DIPG Construction Engineering & Management	1	0	0	0	0
DIPG Construction Management	1	2	1	2	1
DIPG Electrical & Computer Engineering	3	1	1	3	0
DIPG Geoinformatics	3	1	0	0	1
DIPG Land Administration	0	5	0	5	1
DIPG Petroleum Engineering & Management	7	7	7	2	2
DIPG Petroleum Engineering	1	3	2	1	0
DIPG Project Management	0	1	0	0	0
DIPG Urban & Regional Planning	0	1	0	0	0
DIPG Water & Wastewater Services Management	0	1	0	1	0
Master of Philosophy	56	53	43	36	32
MPHIL Agricultural Engineering	0	1	1	1	1
MPHIL Chemical Engineering	3	5	3	2	2
MPHIL Civil Engineering	5	3	3	2	3

Appendix 2: Postgraduate Enrolment by Programme and Degree Type 2017/2018 – 2021/2022

Programme	2017/2018	2018/2019	2019/2020	2020/2021	2021/2022
MPHIL Construction Management	1	2	3	3	1
MPHIL Electrical & Computer Engineering	12	11	7	6	8
MPHIL Food Science & Technology	1	1	0	1	0
MPHIL Geoinformatics	3	5	4	3	3
MPHIL Geoscience	6	4	3	2	1
MPHIL Industrial Engineering	5	4	4	2	1
MPHIL Manufacturing Engineering	2	2	1	1	1
MPHIL Mechanical Engineering	10	10	10	10	7
MPHIL Petroleum Engineering	3	2	1	1	1
MPHIL Project Management	2	1	1	2	2
MPHIL Surveying & Land Information	2	1	0	0	1
MPHIL Urban & Regional Planning	1	1	2	0	0
Qualifying	7	12	13	9	12
oooooo Undeclared	7	12	13	9	12
Taught Masters	818	736	649	666	581
MASC Electrical & Computer Engineering	48	38	40	31	29
MSC Chemical & Process Engineering with Environment	1	0	0	0	0
MSC Chemical & Process Engineering with Management	18	15	14	15	16

Appendix 2: Postgraduate Enrolment by Programme and Degree Type 2017/2018 – 2021/2022

Programme	2017/2018	2018/2019	2019/2020	2020/2021	2021/2022
MSC Chemical & Process Engineering	4	3	4	4	6
MSC Civil Engineering	45	38	39	40	19
MSC Civil with Environmental Engineering	8	5	2	9	7
MSC Coastal Engineering & Management	24	20	22	24	23
MSC Coastal Zone Engineering & Management	0	1	2	1	0
MSC Construction Engineering & Management	1	1	0	0	0
MSC Construction Management	72	75	66	82	82
MSC Engineering Asset Management	63	57	47	48	49
MSC Engineering Management	62	44	41	35	37
MSC Environmental Engineering	15	10	3	2	0
MSC Food Science & Technology	50	46	42	45	46
MSC Geoinformatics	50	43	39	41	47
MSC Geoinformatics - Research	1	0	0	0	0
MSC Manufacturing Engineering & Management	19	17	11	13	9
MSC Petroleum Engineering & Management	2	10	10	14	11
MSC Petroleum Engineering	47	35	32	32	10
MSC Production Engineering & Management	25	19	10	8	7
MSC Production Management	43	46	35	30	17

Appendix 2: Postgraduate Enrolment by Programme and Degree Type 2017/2018 – 2021/2022

Programme	2017/2018	2018/2019	2019/2020	2020/2021	2021/2022
MSC Project Management	166	159	143	137	112
MSC Reservoir Engineering	16	15	13	11	14
MSC Urban & Regional Planning	32	34	28	40	38
MSC Water & Wastewater Services Management	6	5	6	4	2
Food & Agriculture	220	216	193	166	186
Doctorate	47	47	46	42	50
PHD Human Ecology	0	8	8	6	7
PHD Agricultural Food Safety & Quality Assurance	3	3	4	4	5
PHD Agricultural Economics	9	9	9	7	9
PHD Agricultural Extension	6	4	3	3	2
PHD Crop Protection	1	0	0	0	0
PHD Crop Science	7	4	5	6	6
PHD Geography	3	5	4	3	4
PHD Human Ecology	7	0	0	0	0
PHD Livestock Science	8	9	10	8	12
PHD Soil Science	2	3	1	3	2
PHD Tropical Crop Protection	0	0	0	1	1
PHD Tropical Earth & Environmental Science	1	2	2	1	2

Appendix 2: Postgraduate Enrolment by Programme and Degree Type 2017/2018 – 2021/2022

Programme	2017/2018	2018/2019	2019/2020	2020/2021	2021/2022
Graduate Diploma	4	6	6	7	4
DIPG Agricultural Food Safety & Quality Assurance	4	5	6	6	3
DIPG Crop Protection	0	1	0	1	1
Master of Philosophy	50	48	44	43	46
MPHIL Human Ecology	0	4	5	7	7
MPHIL Agricultural Food Safety & Quality Assurance	1	0	0	1	1
MPHIL Agricultural Economics	5	5	7	4	5
MPHIL Agricultural Extension	6	4	3	2	2
MPHIL Crop Protection	0	1	1	1	1
MPHIL Crop Science	7	10	5	5	3
MPHIL Geography	12	9	10	9	9
MPHIL Horticulture	1	0	0	1	0
MPHIL Human Ecology	3	0	0	0	0
MPHIL Livestock Science	6	6	3	5	7
MPHIL Soil Science	6	6	7	5	7
MPHIL Tropical Crop Protection	2	2	2	1	2
MPHIL Tropical Earth & Environmental Science	1	1	1	2	2
Qualifying	4	4	1	0	3

Appendix 2: Postgraduate Enrolment by Programme and Degree Type 2017/2018 – 2021/2022

Programme	2017/2018	2018/2019	2019/2020	2020/2021	2021/2022
ooooo Undeclared	4	4	1	0	3
Taught Masters	115	111	96	74	83
MSC Ag Food Safety & Quality Assurance	56	47	35	36	31
MSC Agricultural Economics	10	5	4	2	2
MSC Crop Protection	3	5	2	0	3
MSC Marketing & Agribusiness	5	5	4	1	0
MSC Tropical Animal Science & Production	30	41	36	25	28
MSC Tropical Crop Protection	11	8	11	8	11
MSC Value Add for Food Nutrition	0	0	4	0	0
MSC Value Add for Food Nutrition	0	0	0	2	8
Gender & Development Studies	34	35	28	31	28
Doctorate	10	10	9	10	10
PHD Interdisciplinary Gender Studies	10	10	9	10	10
Graduate Diploma	0	2	0	3	3
DIPG Gender & Development Studies	0	2	0	3	3
Master of Philosophy	6	9	8	3	7
MPHIL Interdisciplinary Gender Studies	6	9	8	3	7
Taught Masters	18	14	11	15	8

Appendix 2: Postgraduate Enrolment by Programme and Degree Type 2017/2018 – 2021/2022

Programme	2017/2018	2018/2019	2019/2020	2020/2021	2021/2022
MSC Gender & Development Studies	18	14	11	15	8
Humanities & Education	883	773	898	746	712
Doctorate	102	95	102	114	108
PHD Cultural Studies	17	14	20	29	29
PHD Education	53	52	55	58	54
PHD French	1	1	1	1	1
PHD History	6	8	4	3	4
PHD Human Communication Studies	1	1	3	5	5
PHD Linguistics	8	6	6	6	3
PHD Literatures in English	15	12	13	12	11
PHD Spanish	1	1	0	0	1
Graduate Certificate	37	40	25	34	25
CERT University Teaching & Learning	37	40	25	34	25
Graduate Diploma	285	246	389	233	255
DIPG Arts & Cultural Enterprise Management	0	0	10	25	10
DIPG Competency Training for TVET	62	0	0	0	0
DIPG Education	213	238	367	208	245
DIPG Interpreting Techniques	0	0	10	0	0

Appendix 2: Postgraduate Enrolment by Programme and Degree Type 2017/2018 – 2021/2022

Programme	2017/2018	2018/2019	2019/2020	2020/2021	2021/2022
DIPG TESOL	10	8	2	0	0
Master of Philosophy	99	87	87	66	56
MPHIL Communication Studies	0	0	1	1	1
MPHIL Cultural Studies	19	16	15	7	7
MPHIL Education	48	48	44	36	28
MPHIL French	5	5	5	4	3
MPHIL History	14	9	12	10	8
MPHIL Human Communication Studies	1	1	1	1	1
MPHIL Linguistics	6	3	4	2	2
MPHIL Literatures in English	6	4	4	4	3
MPHIL Spanish	0	1	1	1	3
Qualifying	4	6	2	3	0
ooooo Undeclared	4	6	2	3	0
Taught Masters	356	299	293	296	268
MA Communication Studies	7	5	3	4	2
MA Creative Design-Entrepreneurship	18	10	19	18	17
MA Cultural Studies	21	20	13	20	16
MA English Language: TESOL	6	10	7	6	1

Appendix 2: Postgraduate Enrolment by Programme and Degree Type 2017/2018 – 2021/2022

Programme	2017/2018	2018/2019	2019/2020	2020/2021	2021/2022
MA History	13	8	9	6	6
MA Human Communication Studies	14	8	15	12	18
MA Leadership Technical Vocational Education & Training	17	14	11	6	7
MA Literatures in English	25	17	20	17	17
MA Spanish	14	12	10	3	5
MA Speech-Language Pathology	0	0	0	0	19
MED Education	112	100	82	86	66
MED Educational Leadership	25	21	29	24	18
MED Health Promotion	22	16	26	26	13
MED Inclusive & Special Education	32	27	19	46	39
MFA Creative Writing	26	28	30	22	24
MHED Tertiary Level Teaching & Learning	4	3	0	0	0
Law	52	50	70	58	40
Doctorate	2	2	2	3	4
PHD Law	2	2	2	3	4
Graduate Diploma	0	0	0	0	1
DIPG Law	0	0	0	0	1
Taught Masters	50	48	68	55	35

Appendix 2: Postgraduate Enrolment by Programme and Degree Type 2017/2018 – 2021/2022

Programme	2017/2018	2018/2019	2019/2020	2020/2021	2021/2022
LLM Law	50	48	68	55	35
Medical Sciences	520	505	475	539	518
Doctor of Medicine	261	247	209	221	225
DM Anaesthesia & Intensive Care	27	30	25	36	33
DM Anatomical Pathology	0	0	0	0	3
DM Emergency Medicine	34	33	25	27	28
DM Family Medicine	7	2	2	7	7
DM General Internal Medicine	16	14	11	9	16
DM Haematology and Blood Banking	0	0	0	0	3
DM Neurosurgery	0	3	2	2	3
DM Obstetrics & Gynaecology	13	15	12	10	7
DM Ophthalmology	1	1	3	2	2
DM Orthopaedics	15	14	15	13	7
DM Otorhinolaryngology DM	17	17	15	15	10
DM Paediatrics	29	23	17	17	16
DM Psychiatry	18	23	21	26	27
DM Radiology	30	28	24	22	35
DM Surgery	42	34	30	28	23

Appendix 2: Postgraduate Enrolment by Programme and Degree Type 2017/2018 – 2021/2022

Programme	2017/2018	2018/2019	2019/2020	2020/2021	2021/2022
DM Urology	12	10	7	7	5
Doctorate	18	18	15	9	12
PHD Biochemistry (Medical Science)	2	2	1	0	1
PHD Community Health	3	2	2	1	1
PHD Human Physiology	1	1	1	0	1
PHD Molecular Genetics	4	4	4	4	3
PHD Pathology	1	1	1	0	0
PHD Pharmacology	1	2	1	0	1
PHD Veterinary Microbiology	3	3	2	1	2
PHD Veterinary Parasitology	1	1	2	2	2
PHD Veterinary Public Health	2	2	1	1	1
Graduate Diploma	99	84	78	119	85
DIPG Emergency Medicine	49	44	45	70	52
DIPG Family Medicine	33	30	30	41	32
DIPG Management of HIV Infection	17	10	3	8	1
Master of Philosophy	20	16	11	8	5
MPHIL Biochemistry (Medical Science)	1	2	1	1	0
MPHIL Human Physiology	1	2	2	2	0

Appendix 2: Postgraduate Enrolment by Programme and Degree Type 2017/2018 – 2021/2022

Programme	2017/2018	2018/2019	2019/2020	2020/2021	2021/2022
MPHIL Medical Microbiology	3	2	2	2	1
MPHIL Pathology	0	1	1	1	2
MPHIL Pharmacology	5	3	1	1	0
MPHIL Veterinary Anatomy	1	0	0	0	0
MPHIL Veterinary Clinical Medicine	0	0	0	1	1
MPHIL Veterinary Microbiology	4	1	1	0	0
MPHIL Veterinary Parasitology	2	2	1	0	0
MPHIL Veterinary Pathology	2	2	2	0	1
MPHIL Veterinary Public Health	1	1	0	0	0
Qualifying	1	4	3	11	4
ooooo Undeclared	1	4	3	11	4
Taught Masters	121	136	159	171	187
MPH Public Health	48	50	53	54	61
MSC Clinical Psychology	22	2	2	2	1
MSC Family Medicine	3	4	5	5	0
MSC Medical Microbiology	31	45	48	61	64
MSC Nursing	17	35	51	49	61
Science & Technology	552	531	494	548	494

Appendix 2: Postgraduate Enrolment by Programme and Degree Type 2017/2018 – 2021/2022

Programme	2017/2018	2018/2019	2019/2020	2020/2021	2021/2022
Doctorate	74	73	69	66	63
PHD Biochemistry (Science)	2	3	3	4	4
PHD Chemistry	13	12	9	9	8
PHD Computer Science	11	10	9	7	9
PHD Environmental Biology	12	14	10	10	9
PHD Mathematics	9	8	6	5	3
PHD Microbiology (FST)	3	5	5	5	5
PHD Physics	7	6	9	8	9
PHD Plant Science	7	7	7	7	5
PHD Statistics	8	8	9	10	10
PHD Zoology	2	0	2	1	1
Graduate Diploma	4	2	5	4	2
DIPG Biodiversity Conservation & Sustainable Development-Caribbean	3	2	4	4	1
DIPG Biotechnology	1	0	1	0	1
Master of Philosophy	80	89	85	87	69
MPHIL Biochemistry (Science)	6	4	5	4	4
MPHIL Chemistry	29	39	43	43	33
MPHIL Computer Science	8	7	7	7	5

Appendix 2: Postgraduate Enrolment by Programme and Degree Type 2017/2018 – 2021/2022

Programme	2017/2018	2018/2019	2019/2020	2020/2021	2021/2022
MPHIL Environmental Biology	8	5	2	2	2
MPHIL Mathematics	2	4	3	2	1
MPHIL Microbiology (FST)	8	5	5	4	3
MPHIL Physics	9	14	12	17	14
MPHIL Plant Science	7	8	6	6	5
MPHIL Statistics	1	1	0	0	0
MPHIL Zoology	2	2	2	2	2
Qualifying	11	6	8	6	2
ooooo Undeclared	11	6	8	6	2
Taught Masters	383	361	327	385	358
MSC Biodiversity Conservation & Sustainable Development-Caribbean	47	44	33	27	26
MSC Biomedical Physics	19	23	24	26	30
MSC Biotechnology	22	27	39	44	51
MSC Computer Science	13	7	7	5	4
MSC Computer Science & Technology	31	32	26	31	20
MSC Data Science	6	9	18	30	38
MSC Mathematics	24	20	18	17	16
MSC Occupation & Environmental Safety & Health	120	109	77	101	72

Appendix 2: Postgraduate Enrolment by Programme and Degree Type 2017/2018 – 2021/2022

Programme	2017/2018	2018/2019	2019/2020	2020/2021	2021/2022
MSC Renewable Energy Technology	55	55	54	72	72
MSC Statistics	46	35	31	32	29
Social Sciences	2160	2062	1870	1772	1591
Doctorate	219	192	175	176	158
DBA Business Administration	80	69	62	64	49
PHD Business Administration	20	17	17	15	13
PHD Criminology & Criminal Justice	16	12	12	10	9
PHD Economic Development Policy	8	9	5	7	10
PHD Economics	14	14	12	10	10
PHD Governance	6	10	11	13	16
PHD Government	7	5	5	5	5
PHD International Relations	17	13	11	10	10
PHD Psychology	9	6	4	3	3
PHD Social Policy	11	8	10	10	7
PHD Social Work	4	4	4	4	4
PHD Sociology	27	25	22	25	22
Graduate Certificate	5	0	6	0	0
CERT Authentic Business Education	5	0	6	0	0

Appendix 2: Postgraduate Enrolment by Programme and Degree Type 2017/2018 – 2021/2022

Programme	2017/2018	2018/2019	2019/2020	2020/2021	2021/2022
Graduate Diploma	121	112	95	82	73
DIPG Information Systems & Technology Management	8	3	6	2	1
DIPG Institutional Innovation & Effectiveness	5	1	0	0	0
DIPG International Master of Business Development	4	5	6	2	1
DIPG International Relations	33	22	18	15	13
DIPG International Trade Logistics & Procurement	7	17	2	1	1
DIPG Management Studies	1	4	8	7	13
DIPG Mediation Studies	34	17	18	19	12
DIPG Public Sector Management	0	0	0	3	7
DIPG Small & Medium Enterprise Management	9	14	10	4	1
DIPG Sports Management	16	23	17	27	23
DIPG Strategic Marketing	2	4	6	1	0
DIPG Tourism Development & Management	2	2	4	1	1
Master of Philosophy	70	62	61	52	41
MPHIL Criminology & Criminal Justice	8	8	5	6	5
MPHIL Economic Development Policy	4	2	2	2	2
MPHIL Economics	10	9	11	10	9
MPHIL Governance	1	2	2	4	4

Appendix 2: Postgraduate Enrolment by Programme and Degree Type 2017/2018 – 2021/2022

Programme	2017/2018	2018/2019	2019/2020	2020/2021	2021/2022
MPHIL Government	7	7	6	3	3
MPHIL International Relations	14	10	12	10	6
MPHIL Psychology	5	3	3	2	2
MPHIL Social Policy	2	3	3	2	2
MPHIL Social Work	2	3	3	4	2
MPHIL Sociology	17	15	14	9	6
Qualifying	24	15	17	18	16
ooooo Undeclared	24	14	17	18	16
Taught Masters	1721	1682	1516	1444	1303
EMBA Business Administration	141	142	87	64	25
IMA Strategic Marketing	60	43	16	10	2
IMBDI International Master of Business Development	41	30	18	18	10
MBA Business Administration	254	247	202	162	199
MBA International Trade Logistics & Procurement	48	36	41	34	31
MBIDA Business Intelligence & Data Analytics	0	13	32	25	10
MFM Financial Management	0	0	0	0	11
MITM Information Systems & Technology Management	48	56	42	27	22
MIIE Institutional Innovation & Effectiveness	38	30	22	18	12

Appendix 2: Postgraduate Enrolment by Programme and Degree Type 2017/2018 – 2021/2022

Programme	2017/2018	2018/2019	2019/2020	2020/2021	2021/2022
MIB International Business	0	25	57	53	28
MISM Strategic Marketing	0	10	22	31	21
MMM Marketing Management	0	0	0	0	12
MBA Sustainable Energy Management	51	34	41	26	18
MHRM Human Resource Management	67	58	53	34	36
MM Marketing	4	3	2	1	0
MPM Port & Maritime Management	15	14	29	22	19
MSC Applied Psychology	21	21	19	27	25
MSC Aviation Management	23	25	18	30	35
MSC Child & Youth Studies	7	18	32	40	46
MSC Criminology & Criminal Justice	103	103	86	101	100
MSC Development Statistics	37	32	27	24	28
MSC Economics	25	24	22	39	27
MSC Financial Economics	16	19	20	32	23
MSC Global Studies	60	58	42	46	39
MSC Government	11	8	7	5	5
MSC International Finance	40	41	33	19	6
MSC Management Studies	70	109	134	149	143

Appendix 2: Postgraduate Enrolment by Programme and Degree Type 2017/2018 – 2021/2022

Programme	2017/2018	2018/2019	2019/2020	2020/2021	2021/2022
MSC Mediation Studies	39	31	25	35	42
MSC Public Sector Management	75	73	59	42	36
MSC Sociology	55	47	37	38	19
MSC Sports Management	15	19	24	29	32
MSC Strategic Leadership & Innovation	0	0	0	0	25
MSC Strategic Leadership & Management	223	179	133	142	97
MSC Tourism Development & Management	37	27	27	14	13
MSME Small & Medium Enterprise Management	29	30	29	26	23
MSW Social Work	68	77	78	81	83
The UWI Seismic Research Centre	8	7	8	5	6
Doctorate	2	2	3	2	2
PHD Volcanology	2	2	3	2	2
Master of Philosophy	6	5	5	3	4
MPHIL Seismology	4	3	4	3	4
MPHIL Volcanology	2	2	1	0	0
Grand Total	5390	5079	4827	4658	4283

Appendix 3: Undergraduate New Admissions by Programme and Degree Type 2017/2018 – 2021/2022

Programme	2017/2018	2018/2019	2019/2020	2020/2021	2021/2022
Undergraduate	3240	3286	3367	3180	2909
Engineering	338	300	320	329	355
Certificate	0	0	0	2	0
CERT Geographic & Land Information Systems	0	0	0	2	0
First Degree	338	300	320	327	355
B. TECH Electrical Engineering	1	0	0	0	0
BSC Geomatics	43	30	22	23	9
BSC Land Management	9	4	15	10	9
BSC Petroleum Geoscience	11	9	10	12	6
BSCE Chemical & Process Engineering	39	27	41	40	43
BSCE Civil Engineering	56	29	35	42	43
BSCE Civil with Environmental Engineering	9	15	9	13	15
BSCE Electrical & Computer Engineering	68	73	78	58	112
BSCE Industrial Engineering	20	17	13	17	7
BSCE Mechanical Engineering with Biosystems	11	8	11	11	11
BSCE Mechanical Engineering	71	88	86	101	100
Food & Agriculture	210	232	215	142	134
Certificate	0	12	14	0	10

Appendix 3: Undergraduate New Admissions by Programme and Degree Type 2017/2018 – 2021/2022

Programme	2017/2018	2018/2019	2019/2020	2020/2021	2021/2022
CERT Agriculture	0	0	3	0	0
CERT Environmental Geography	0	6	0	0	0
CERT Human Ecology	0	6	11	0	10
Diploma	13	27	27	21	19
DIP Agriculture	10	8	12	6	5
DIP Institutional & Community Dietetics & Nutrition	3	19	15	15	14
First Degree	197	193	174	121	105
BSC Human Ecology	0	8	8	0	0
BSC Agribusiness	28	16	32	10	8
BSC Agribusiness Management	6	0	0	0	0
BSC Agribusiness Management (Special)	0	10	6	0	2
BSC Agricultural Technology	5	8	2	2	0
BSC Agriculture	0	26	16	29	17
BSC Agriculture (Special)	24	0	0	0	0
BSC Entrepreneurship	1	1	0	0	0
BSC Environmental & Natural Resource Management	48	44	35	21	12
BSC Family & Consumer Sciences	0	1	1	3	0
BSC Foods & Food Service Systems Management	0	4	5	5	4

Appendix 3: Undergraduate New Admissions by Programme and Degree Type 2017/2018 – 2021/2022

Programme	2017/2018	2018/2019	2019/2020	2020/2021	2021/2022
BSC Geography	39	40	44	27	33
BSC Human Ecology	10	0	0	0	0
BSC Human Nutrition & Dietetics	32	0	0	0	0
BSC Human Nutrition & Dietetics (Special)	0	32	22	24	27
BSC Nutritional Sciences	1	3	3	0	2
BSC Tropical Landscaping	3	0	0	0	0
Humanities & Education	433	394	374	305	219
Certificate	106	106	115	64	73
ooooo English as a Foreign Language	23	13	20	0	0
CERT Art & Science of Coaching	7	11	0	0	0
CERT Dance & Dance Education	10	12	8	11	14
CERT Drama/Theatre in Education	10	16	20	16	11
CERT Early Childhood Care & Development	20	27	19	11	10
CERT Music	11	15	25	14	18
CERT Speech-Language Pathology	1	0	3	4	9
CERT Technical Theatre Production	13	0	10	0	6
CERT Visual Arts	11	12	10	7	5
CERT Visual Arts (Special)	0	0	0	1	0

Appendix 3: Undergraduate New Admissions by Programme and Degree Type 2017/2018 – 2021/2022

Programme	2017/2018	2018/2019	2019/2020	2020/2021	2021/2022
Diploma	7	0	0	10	0
DIP Caribbean Sign Language Interpretation	7	0	0	10	0
First Degree	320	288	259	231	146
BA Carnival Studies	2	0	0	0	0
BA Communication Studies	61	52	35	33	12
BA Dance	4	4	1	7	0
BA English Language & Literature with Education	19	22	18	20	11
BA Film	10	14	7	10	9
BA Film Production	3	4	2	0	0
BA French	12	10	8	7	2
BA Geography	2	1	3	1	0
BA History	10	13	9	10	3
BA Latin American Studies	1	0	0	0	0
BA Linguistics	27	21	19	14	9
BA Literatures in English	20	16	12	9	10
BA Mathematics	3	2	2	1	0
BA Musical Arts (Special)	21	24	15	19	20
BA Spanish	19	21	28	17	19

Appendix 3: Undergraduate New Admissions by Programme and Degree Type 2017/2018 – 2021/2022

Programme	2017/2018	2018/2019	2019/2020	2020/2021	2021/2022
BA Theatre Arts	14	9	19	14	8
BA Theology	8	11	11	5	3
BA Visual Arts (Special)	37	31	25	16	14
BED Early Childhood Care Education	13	3	0	0	0
BED Primary (General)	33	30	45	48	26
LIC Theology	1	0	0	0	0
Law	146	123	157	174	163
First Degree	146	123	157	174	163
LLB Law	146	123	157	174	163
Medical Sciences	489	489	601	566	548
Diploma	14	0	74	62	23
DIP Health Visiting	0	0	60	62	23
DIP Pediatric Haematology Oncology Nursing	14	0	14	0	0
First Degree	475	489	527	504	525
BSC Nursing	86	98	97	85	85
BSC Optometry	35	15	20	18	17
BSC Pharmacy	58	62	78	75	75
DDS Dental Surgery	32	29	32	37	30

Appendix 3: Undergraduate New Admissions by Programme and Degree Type 2017/2018 – 2021/2022

Programme	2017/2018	2018/2019	2019/2020	2020/2021	2021/2022
DVM Veterinary Medicine	41	35	36	34	35
MBBS Medicine & Surgery	223	250	264	255	283
Science & Technology	639	652	650	679	590
First Degree	639	652	650	679	590
BSC Actuarial Science (Special)	51	39	42	42	36
BSC Biochemistry (Science)	80	103	78	95	94
BSC Biology	42	65	59	95	49
BSC Biology (Special)	49	48	38	0	0
BSC Biology (with Specialization)	0	0	0	1	0
BSC Biomedical Technology (Special)	45	51	50	41	38
BSC Chemistry	23	37	27	26	25
BSC Chemistry & Management (Special)	14	11	12	9	4
BSC Chemistry (Special)	9	5	5	0	0
BSC Computer Science with Management	18	12	32	31	42
BSC Computer Science	6	35	60	65	77
BSC Computer Science & Management (Special)	1	0	0	1	1
BSC Computer Science (Special)	75	47	40	51	53
BSC Electronics	1	3	4	3	4

Appendix 3: Undergraduate New Admissions by Programme and Degree Type 2017/2018 – 2021/2022

Programme	2017/2018	2018/2019	2019/2020	2020/2021	2021/2022
BSC Environmental Science & Sustainable Technology (Special)	46	37	31	54	38
BSC Environmental Science	26	17	19	33	23
BSC General	0	1	0	0	0
BSC Information Technology	9	29	36	41	25
BSC Information Technology (Special)	45	24	20	14	20
BSC Mathematics	22	30	33	29	19
BSC Mathematics (Special)	23	6	8	7	6
BSC Physics	32	37	39	22	19
BSC Software Engineering (Mobile App Tech)	0	0	1	1	6
BSC Statistics	1	0	0	0	0
BSC Statistics and Economics (Special)	21	15	16	18	11
Social Sciences	985	1096	1029	961	884
Certificate	93	80	109	104	79
CERT Public Administration	93	80	109	104	79
First Degree	892	1016	920	857	805
BISB International & Sustainable Business	0	40	49	38	33
BSC Accounting	3	2	0	0	0
BSC Accounting (Special)	52	70	75	75	61

Appendix 3: Undergraduate New Admissions by Programme and Degree Type 2017/2018 – 2021/2022

Programme	2017/2018	2018/2019	2019/2020	2020/2021	2021/2022
BSC Banking & Finance (Special)	10	37	40	47	75
BSC Criminology & Criminal Justice	75	98	74	74	66
BSC Economics	75	82	63	66	43
BSC Economics (Special)	7	14	8	10	13
BSC Hotel Management (Special)	0	2	6	0	0
BSC Human Resource Management	1	0	0	0	1
BSC Human Resource Management (Special)	6	10	4	5	8
BSC Insurance & Risk Management (Special)	5	6	5	7	5
BSC International Tourism Management (Special)	35	31	31	23	16
BSC International Relations (Special)	44	73	60	49	39
BSC Leadership & Management (Special)	51	29	42	38	36
BSC Leadership and Management	14	1	1	0	0
BSC Management Studies	162	180	168	159	133
BSC Management Studies (Special)	32	20	22	28	37
BSC Marketing	1	0	0	0	0
BSC Marketing (Special)	12	8	14	12	16
BSC Political Science	28	35	28	29	20
BSC Psychology	131	145	113	86	93

Appendix 3: Undergraduate New Admissions by Programme and Degree Type 2017/2018 – 2021/2022

Programme	2017/2018	2018/2019	2019/2020	2020/2021	2021/2022
BSC Psychology (Special)	19	26	22	37	29
BSC Public Sector Management with Law for Social Sciences (Special)	0	27	21	14	17
BSC Public Sector Management (Special)	33	2	0	0	0
BSC Social Work (Special)	42	39	31	17	34
BSC Sociology	35	27	20	25	22
BSC Sports Management	3	1	1	1	0
BSC Sports Management (Special)	12	10	19	17	8
BSC Tourism Management (Special)	4	1	3	0	0
Sport	0	0	21	24	16
Certificate	0	0	13	8	4
CERT Art & Science of Coaching	0	0	13	8	4
First Degree	0	0	8	16	12
BSC Sport Coaching	0	0	0	1	2
BSC Sport Kinetics	0	0	8	15	10
Grand Total	3240	3286	3367	3180	2909

Appendix 4: Postgraduate New Admissions by Programme and Degree Type 2017/2018 – 2021/2022

Programme	2017/2018	2018/2019	2019/2020	2020/2021	2021/2022
Postgraduate	1665	1449	1618	1247	1282
Engineering	190	177	163	173	141
Doctorate	16	13	15	4	12
PHD Chemical Engineering	2	0	2	1	0
PHD Civil Engineering	2	4	2	1	1
PHD Construction Management	0	0	1	0	0
PHD Electrical & Computer Engineering	2	0	3	0	3
PHD Geoinformatics	3	1	2	0	1
PHD Geoscience	1	0	0	0	0
PHD Industrial Engineering	0	3	1	1	2
PHD Manufacturing Engineering	1	1	1	0	1
PHD Mechanical Engineering	1	2	1	0	1
PHD Petroleum Engineering	1	0	1	0	1
PHD Petroleum Geoscience	0	0	0	1	0
PHD Project Management	1	0	1	0	1
PHD Surveying & Land Information	0	0	0	0	1
PHD Urban & Regional Planning	2	2	0	0	0
Graduate Diploma	7	6	5	9	2

Appendix 4: Postgraduate New Admissions by Programme and Degree Type 2017/2018 – 2021/2022

Programme	2017/2018	2018/2019	2019/2020	2020/2021	2021/2022
DIPG Civil with Environmental Engineering	1	0	0	0	0
DIPG Coastal Engineering & Management	0	0	0	0	1
DIPG Construction Management	1	0	1	2	0
DIPG Electrical & Computer Engineering	2	1	0	1	0
DIPG Land Administration	0	0	0	5	0
DIPG Petroleum Engineering & Management	3	5	3	1	1
DIPG Petroleum Engineering	0	0	1	0	0
Master of Philosophy	20	14	7	7	7
MPHIL Chemical Engineering	2	2	0	0	0
MPHIL Civil Engineering	0	1	0	1	0
MPHIL Construction Management	1	2	1	0	0
MPHIL Electrical & Computer Engineering	4	3	2	0	3
MPHIL Food Science & Technology	1	0	0	1	0
MPHIL Geoinformatics	2	2	0	0	1
MPHIL Industrial Engineering	2	0	1	0	0
MPHIL Manufacturing Engineering	0	1	0	0	0
MPHIL Mechanical Engineering	6	3	1	3	2
MPHIL Petroleum Engineering	1	0	1	0	0

Appendix 4: Postgraduate New Admissions by Programme and Degree Type 2017/2018 – 2021/2022

Programme	2017/2018	2018/2019	2019/2020	2020/2021	2021/2022
MPHIL Project Management	0	0	0	2	0
MPHIL Surveying & Land Information	0	0	0	0	1
MPHIL Urban & Regional Planning	1	0	1	0	0
Qualifying	0	0	1	0	0
ooooo Undeclared	0	0	1	0	0
Taught Masters	147	144	135	153	120
MASC Electrical & Computer Engineering	3	5	10	8	5
MSC Chemical & Process Engineering with Management	0	5	4	2	5
MSC Chemical & Process Engineering	1	1	2	3	2
MSC Civil Engineering	17	7	7	8	1
MSC Civil with Environmental Engineering	1	2	1	5	1
MSC Coastal Engineering & Management	6	2	6	4	5
MSC Coastal Zone Engineering & Management	0	0	1	0	0
MSC Construction Management	13	23	15	24	24
MSC Engineering Asset Management	13	12	11	11	11
MSC Engineering Management	15	0	7	6	14
MSC Food Science & Technology	13	13	11	15	10
MSC Geoinformatics	6	11	7	13	15

Appendix 4: Postgraduate New Admissions by Programme and Degree Type 2017/2018 – 2021/2022

Programme	2017/2018	2018/2019	2019/2020	2020/2021	2021/2022
MSC Manufacturing Engineering & Management	3	2	1	9	0
MSC Petroleum Engineering & Management	1	8	2	4	2
MSC Petroleum Engineering	6	5	12	4	0
MSC Production Engineering & Management	5	1	0	0	0
MSC Production Management	7	11	0	0	0
MSC Project Management	22	25	32	23	14
MSC Reservoir Engineering	3	3	1	2	5
MSC Urban & Regional Planning	12	8	5	12	6
Food & Agriculture	54	35	46	35	53
Doctorate	9	8	11	5	9
PHD Human Ecology	0	1	0	1	1
PHD Agricultural Food Safety & Quality Assurance	1	1	2	1	2
PHD Agricultural Economics	1	1	1	1	2
PHD Agricultural Extension	1	0	1	0	0
PHD Crop Protection	1	0	0	0	0
PHD Crop Science	0	1	2	0	0
PHD Geography	0	2	1	0	0
PHD Human Ecology	1	0	0	0	0

Appendix 4: Postgraduate New Admissions by Programme and Degree Type 2017/2018 – 2021/2022

Programme	2017/2018	2018/2019	2019/2020	2020/2021	2021/2022
PHD Livestock Science	2	0	3	1	3
PHD Soil Science	2	2	0	1	0
PHD Tropical Earth & Environmental Science	0	0	1	0	1
Graduate Diploma	3	1	3	3	3
DIPG Agricultural Food Safety & Quality Assurance	3	1	3	3	2
DIPG Crop Protection	0	0	0	0	1
Master of Philosophy	11	10	8	11	10
MPHIL Human Ecology	0	1	1	2	0
MPHIL Agricultural Economics	2	1	3	1	0
MPHIL Agricultural Extension	0	2	1	0	0
MPHIL Crop Protection	0	1	0	0	0
MPHIL Crop Science	0	1	0	1	0
MPHIL Geography	4	1	0	2	1
MPHIL Livestock Science	3	1	1	2	3
MPHIL Soil Science	1	1	1	2	3
MPHIL Tropical Crop Protection	1	0	0	0	1
MPHIL Tropical Earth & Environmental Science	0	1	1	1	2
Qualifying	0	2	0	0	0

Appendix 4: Postgraduate New Admissions by Programme and Degree Type 2017/2018 – 2021/2022

Programme	2017/2018	2018/2019	2019/2020	2020/2021	2021/2022
ooooo Undeclared	0	2	0	0	0
Taught Masters	31	14	24	16	31
MSC Agricultural Food Safety & Quality Assurance	11	3	9	12	9
MSC Agricultural Economics	1	0	1	0	0
MSC Crop Protection	1	0	0	0	2
MSC Marketing & Agribusiness	0	1	0	0	0
MSC Tropical Animal Science & Production	10	10	5	4	7
MSC Tropical Crop Protection	8	0	6	0	7
MSC Value Addition for Food Nutrition	0	0	3	0	6
Gender & Development Studies	5	10	1	12	2
Doctorate	3	1	1	4	1
PHD Interdisciplinary Gender Studies	3	1	1	4	1
Graduate Diploma	0	2	0	3	0
DIPG Gender & Development Studies	0	2	0	3	0
Master of Philosophy	1	5	0	0	1
MPHIL Interdisciplinary Gender Studies	1	5	0	0	1
Taught Masters	1	2	0	5	0
MSC Gender & Development Studies	1	2	0	5	0

Appendix 4: Postgraduate New Admissions by Programme and Degree Type 2017/2018 – 2021/2022

Programme	2017/2018	2018/2019	2019/2020	2020/2021	2021/2022
Humanities & Education	459	370	555	356	356
Doctorate	14	10	20	15	9
PHD Cultural Studies	6	1	6	8	2
PHD Education	7	6	9	5	5
PHD History	1	0	0	0	0
PHD Human Communication Studies	0	1	2	1	0
PHD Linguistics	0	1	2	0	0
PHD Literatures in English	0	1	1	1	1
PHD Spanish	0	0	0	0	1
Graduate Certificate	34	40	24	33	25
CERT University Teaching & Learning	34	40	24	33	25
Graduate Diploma	269	236	382	229	227
DIPG Arts & Cultural Enterprise Management	0	0	10	22	9
DIPG Competency Training for TVET	62	0	0	0	0
DIPG Education	198	229	362	207	218
DIPG Interpreting Techniques	0	0	10	0	0
DIPG TESOL	9	7	0	0	0
Master of Philosophy	12	7	12	7	10

Appendix 4: Postgraduate New Admissions by Programme and Degree Type 2017/2018 – 2021/2022

Programme	2017/2018	2018/2019	2019/2020	2020/2021	2021/2022
MPHIL Communication Studies	0	0	1	0	0
MPHIL Cultural Studies	3	1	0	0	3
MPHIL Education	4	3	5	4	1
MPHIL French	1	0	0	0	0
MPHIL History	2	1	4	1	0
MPHIL Human Communication Studies	1	0	0	0	1
MPHIL Linguistics	0	0	1	0	1
MPHIL Literatures in English	1	1	1	2	2
MPHIL Spanish	0	1	0	0	2
Qualifying	1	0	0	0	0
ooooo Undeclared	1	0	0	0	0
Taught Masters	129	77	117	72	85
MA Communication Studies	7	1	0	0	0
MA Creative Design-Entrepreneurship	11	0	18	14	0
MA Cultural Studies	1	7	1	7	0
MA English Language: TESOL	6	4	0	0	0
MA History	5	0	2	0	3
MA Human Communication Studies	1	0	9	0	7

Appendix 4: Postgraduate New Admissions by Programme and Degree Type 2017/2018 – 2021/2022

Programme	2017/2018	2018/2019	2019/2020	2020/2021	2021/2022
MA Leadership Technical Vocational Education & Training	0	8	0	0	6
MA Literatures in English	12	0	7	0	7
MA Spanish	1	0	2	1	1
MA Speech-Language Pathology	0	0	0	0	19
MED Education	47	27	30	16	11
MED Educational Leadership	21	0	23	0	17
MED Health Promotion	13	15	20	0	7
MED Inclusive & Special Education	0	14	0	29	2
MFA Creative Writing	4	1	5	5	5
Law	32	31	53	36	19
Doctorate	2	0	0	1	2
PHD Law	2	0	0	1	2
Graduate Diploma	0	0	0	0	1
DIPG Law	0	0	0	0	1
Taught Masters	30	31	53	35	16
LLM Law	30	31	53	35	16
Medical Sciences	147	171	154	153	178
Doctor of Medicine	56	49	51	34	76

Appendix 4: Postgraduate New Admissions by Programme and Degree Type 2017/2018 – 2021/2022

Programme	2017/2018	2018/2019	2019/2020	2020/2021	2021/2022
DM Anaesthesia & Intensive Care	7	9	11	13	11
DM Anatomical Pathology	0	0	0	0	3
DM Emergency Medicine	13	11	8	8	12
DM Family Medicine	6	1	2	5	4
DM General Internal Medicine	6	3	0	1	7
DM Haematology and Blood Banking	0	0	0	0	3
DM Neurosurgery	0	3	0	0	1
DM Obstetrics & Gynaecology	0	3	3	0	0
DM Ophthalmology	0	0	2	0	1
DM Orthopaedics	1	3	3	0	0
DM Paediatrics	6	4	3	4	6
DM Psychiatry	1	8	5	2	6
DM Radiology	11	0	7	0	19
DM Surgery	4	3	4	1	3
DM Urology	1	1	3	0	0
Doctorate	1	0	1	0	2
PHD Biochemistry (Medical Science)	0	0	0	0	1
PHD Pharmacology	0	0	0	0	1

Appendix 4: Postgraduate New Admissions by Programme and Degree Type 2017/2018 – 2021/2022

Programme	2017/2018	2018/2019	2019/2020	2020/2021	2021/2022
PHD Veterinary Microbiology	1	0	0	0	0
PHD Veterinary Parasitology	0	0	1	0	0
Graduate Diploma	56	64	56	70	59
DIPG Emergency Medicine	42	39	41	50	45
DIPG Family Medicine	14	15	15	14	14
DIPG Management of HIV Infection	0	10	0	6	0
Master of Philosophy	1	4	0	0	2
MPHIL Biochemistry (Medical Science)	0	1	0	0	0
MPHIL Human Physiology	0	1	0	0	0
MPHIL Medical Microbiology	0	1	0	0	0
MPHIL Pathology	0	1	0	0	1
MPHIL Veterinary Microbiology	1	0	0	0	0
MPHIL Veterinary Pathology	0	0	0	0	1
Taught Masters	33	54	46	49	39
MPH Public Health	13	7	12	14	16
MSC Family Medicine	3	3	3	0	0
MSC Medical Microbiology	6	20	12	18	6
MSC Nursing	11	24	19	17	17

Appendix 4: Postgraduate New Admissions by Programme and Degree Type 2017/2018 – 2021/2022

Programme	2017/2018	2018/2019	2019/2020	2020/2021	2021/2022
Science & Technology	160	134	107	144	100
Doctorate	8	7	12	10	5
PHD Biochemistry (Science)	1	0	0	1	0
PHD Chemistry	1	1	1	1	0
PHD Computer Science	1	0	0	1	1
PHD Environmental Biology	3	4	3	3	3
PHD Mathematics	0	0	1	0	0
PHD Microbiology (FST)	0	0	1	0	0
PHD Physics	1	0	3	1	0
PHD Plant Science	1	1	1	1	0
PHD Statistics	0	1	1	2	1
PHD Zoology	0	0	1	0	0
Graduate Diploma	2	2	1	1	0
DIPG Biodiversity Conservation & Sustainable Development-Caribbean	2	2	1	1	0
Master of Philosophy	20	21	18	15	4
MPHIL Biochemistry (Science)	4	0	1	0	0
MPHIL Chemistry	7	11	9	5	3
MPHIL Computer Science	1	1	3	2	0

Appendix 4: Postgraduate New Admissions by Programme and Degree Type 2017/2018 – 2021/2022

Programme	2017/2018	2018/2019	2019/2020	2020/2021	2021/2022
MPHIL Environmental Biology	3	1	0	1	0
MPHIL Mathematics	0	1	1	0	0
MPHIL Microbiology (FST)	2	0	1	0	0
MPHIL Physics	2	4	2	5	1
MPHIL Plant Science	1	3	1	0	0
MPHIL Zoology	0	0	0	2	0
Taught Masters	130	104	76	118	91
MSC Biodiversity Conservation & Sustainable Development-Caribbean	25	24	2	13	9
MSC Biomedical Physics	9	6	3	6	10
MSC Biotechnology	11	6	16	9	11
MSC Computer Science & Technology	14	10	4	6	2
MSC Data Science	5	4	9	17	15
MSC Mathematics	5	2	1	6	4
MSC Occupational & Environmental Safety & Health	28	30	26	26	14
MSC Renewable Energy Technology	17	16	12	28	18
MSC Statistics	16	6	3	7	8
Social Sciences	617	521	537	338	432

Appendix 4: Postgraduate New Admissions by Programme and Degree Type 2017/2018 – 2021/2022

Programme	2017/2018	2018/2019	2019/2020	2020/2021	2021/2022
Doctorate	29	19	15	12	11
DBA Business Administration	11	6	0	0	0
PHD Business Administration	3	0	1	0	0
PHD Economic Development Policy	0	1	1	3	3
PHD Economics	1	1	2	3	0
PHD Governance	1	2	3	2	5
PHD Government	0	0	1	1	0
PHD International Relations	3	4	3	2	0
PHD Psychology	2	0	0	0	0
PHD Social Policy	1	1	2	0	0
PHD Social Work	1	2	0	0	0
PHD Sociology	6	2	2	1	3
Graduate Certificate	0	0	6	0	0
CERT Authentic Business Education	0	0	6	0	0
Graduate Diploma	83	74	59	61	49
DIPG Information Systems & Technology Management	6	1	4	0	0
DIPG Institutional Innovation & Effectiveness	3	1	0	0	0
DIPG International Master of Business Development	2	3	3	0	0

Appendix 4: Postgraduate New Admissions by Programme and Degree Type 2017/2018 – 2021/2022

Programme	2017/2018	2018/2019	2019/2020	2020/2021	2021/2022
DIPG International Relations	15	11	8	9	8
DIPG International Trade Logistics & Procurement	6	11	0	0	0
DIPG Management Studies	1	4	6	5	7
DIPG Mediation Studies	26	13	13	16	8
DIPG Public Sector Management	0	0	0	3	7
DIPG Small & Medium Enterprise Management	9	5	3	3	1
DIPG Sports Management	14	21	15	25	17
DIPG Strategic Marketing	1	3	4	0	0
DIPG Tourism Development & Management	0	1	3	0	1
Master of Philosophy	14	9	9	14	5
MPHIL Criminology & Criminal Justice	0	0	0	1	0
MPHIL Economic Development Policy	0	0	0	0	1
MPHIL Economics	3	2	4	4	1
MPHIL Governance	0	2	1	3	1
MPHIL Government	2	1	0	0	0
MPHIL International Relations	1	0	1	4	1
MPHIL Psychology	1	0	0	0	0
MPHIL Social Policy	2	2	0	0	1

Appendix 4: Postgraduate New Admissions by Programme and Degree Type 2017/2018 – 2021/2022

Programme	2017/2018	2018/2019	2019/2020	2020/2021	2021/2022
MPHIL Social Work	1	1	0	1	0
MPHIL Sociology	4	1	3	1	0
Qualifying	1	0	2	0	0
ooooo Undeclared	1	0	2	0	0
Taught Masters	490	419	446	251	367
EMBA Business Administration	19	29	19	0	0
IMA Strategic Marketing	13	1	0	0	0
IMBDI International Master of Business Development	13	7	4	1	1
MBA Business Administration	52	63	36	0	95
MBA International Trade Logistics & Procurement	17	1	19	3	0
MBA Sustainable Energy Management	0	0	22	5	0
MBIDA Business Intelligence & Data Analytics	0	13	19	0	0
MFM Financial Management	0	0	0	0	11
MITM Information Systems & Technology Management	18	13	4	1	0
MIIE Institutional Innovation & Effectiveness	21	3	0	0	0
MIB International Business	0	25	42	1	0
MISM Strategic Marketing	0	9	10	0	1
MMM Marketing Management	0	0	0	0	12

Appendix 4: Postgraduate New Admissions by Programme and Degree Type 2017/2018 – 2021/2022

Programme	2017/2018	2018/2019	2019/2020	2020/2021	2021/2022
MHRM Human Resource Management	16	11	10	2	18
MPM Port & Maritime Management	0	0	22	0	0
MSC Applied Psychology	9	4	7	10	8
MSC Aviation Management	12	10	0	9	13
MSC Child & Youth Studies	7	12	18	9	14
MSC Criminology & Criminal Justice	26	20	15	30	19
MSC Development Statistics	15	7	6	3	12
MSC Economics	10	9	11	17	8
MSC Financial Economics	10	9	10	12	8
MSC Global Studies	33	15	16	15	12
MSC Government	6	0	0	0	0
MSC International Finance	23	14	1	0	0
MSC Management Studies	37	51	47	38	40
MSC Mediation Studies	11	3	12	17	13
MSC Public Sector Management	14	13	13	10	14
MSC Sociology	19	5	8	5	0
MSC Sports Management	4	9	10	6	9
MSC Strategic Leadership & Innovation	0	0	0	0	25

Appendix 4: Postgraduate New Admissions by Programme and Degree Type 2017/2018 – 2021/2022

Programme	2017/2018	2018/2019	2019/2020	2020/2021	2021/2022
MSC Strategic Leadership & Management	40	29	32	35	0
MSC Tourism Development & Management	4	1	5	1	5
MSME Small & Medium Enterprise Management	18	13	14	6	9
MSW Social Work	23	20	14	15	20
The UWI Seismic Research Centre	1	0	2	0	1
Doctorate	0	0	1	0	0
PHD Volcanology	0	0	1	0	0
Master of Philosophy	1	0	1	0	1
MPHIL Seismology	1	0	1	0	1
Grand Total	1665	1449	1618	1247	1282

Appendix 5: Undergraduate Graduation by Programme and Degree Type 2017/2018 – 2021/2022

Programme	2017/2018	2018/2019	2019/2020	2020/2021	2021/2022
Undergraduate	2757	2883	2472	2711	2756
Engineering	285	286	269	255	292
Certificate	1	0	0	0	1
CERT Geomatics & Land Information Systems	1	0	0	0	1
First Degree	284	286	269	255	291
BSC Geomatics	28	24	20	27	13
BSC Land Management	4	8	2	7	14

Appendix 5: Undergraduate Graduation by Programme and Degree Type 2017/2018 – 2021/2022

Programme	2017/2018	2018/2019	2019/2020	2020/2021	2021/2022
BSC Petroleum Geoscience	13	14	10	8	12
BSCE Chemical & Process Engineering	40	42	39	34	40
BSCE Civil Engineering	27	26	41	27	35
BSCE Civil with Environmental Engineering	10	17	13	11	9
BSCE Electrical & Computer Engineering	65	50	53	52	59
BSCE Industrial Engineering	6	13	16	13	21
BSCE Mechanical Engineering	84	88	64	66	81
BSCE Mechanical Engineering with Biosystems	7	4	11	10	7
Food & Agriculture	215	222	203	169	175
Certificate	0	12	10	3	10
CERT Agriculture	0	0	2	0	1
CERT Environmental Geography	0	7	0	0	0
CERT Human Ecology	0	4	8	3	9
CERT Tropical Agriculture	0	1	0	0	0
Diploma	8	22	7	31	21
DIP Agriculture	5	5	7	6	7
DIP Institutional & Community Dietetics & Nutrition	3	17	0	25	14
First Degree	207	188	186	135	144
BSC Agribusiness	10	9	22	10	25
BSC Agribusiness Management (Special)	6	2	5	5	2
BSC Agricultural Science	2	2	0	0	0
BSC Agricultural Technology	7	6	3	2	1
BSC Agriculture	23	33	31	17	16
BSC Entrepreneurship	0	2	3	0	2
BSC Environmental & Natural Resource Management	58	28	37	26	35

Appendix 5: Undergraduate Graduation by Programme and Degree Type 2017/2018 – 2021/2022

Programme	2017/2018	2018/2019	2019/2020	2020/2021	2021/2022
BSC Family & Consumer Sciences	4	5	9	2	1
BSC Foods & Food Service System Management	2	7	5	1	3
BSC General Agriculture	1	2	0	0	0
BSC Geography	45	37	30	46	20
BSC Geography (Special)	0	4	0	0	2
BSC Human Ecology	0	2	0	1	0
BSC Human Nutrition & Dietetics (Special)	44	38	34	23	29
BSC Nutritional Sciences	4	8	6	2	7
BSC Tropical Landscaping	1	3	1	0	1
Humanities & Education	342	351	321	333	259
Certificate	87	73	74	61	35
CERT Art & Science of Coaching	6	8	0	0	0
CERT Dance & Dance Education	6	7	9	6	6
CERT Drama/Theatre in Education	10	13	18	12	7
CERT Early Childhood Care & Development	26	23	21	11	0
CERT Music	17	12	8	21	10
CERT Speech-Language Pathology	0	0	0	5	0
CERT Technical Theatre Production	12	0	10	0	5
CERT Visual Arts	10	10	8	6	7
Diploma	0	6	0	0	6
DIP Caribbean Sign Language Interpretation	0	6	0	0	6
First Degree	255	272	247	272	218
BA Carnival Studies	2	1	1	1	0
BA Communication Studies	43	52	39	45	33
BA Dance	9	5	3	10	4

Appendix 5: Undergraduate Graduation by Programme and Degree Type 2017/2018 – 2021/2022

Programme	2017/2018	2018/2019	2019/2020	2020/2021	2021/2022
BA English Language & Literature with Education	17	14	13	20	28
BA Film	1	0	0	3	0
BA Film Production	8	14	13	3	7
BA Film Studies	0	1	0	1	0
BA French	6	3	4	10	3
BA Geography	1	2	1	0	1
BA History	13	8	7	7	8
BA History (Special)	1	0	0	0	0
BA Latin American Studies	1	2	1	1	0
BA Linguistics	14	8	15	13	10
BA Literatures in English	20	29	18	14	15
BA Mathematics	0	0	1	1	0
BA Musical Arts (Special)	19	12	22	18	11
BA Spanish	21	19	20	29	26
BA Theatre Arts	14	12	15	7	7
BA Theology	13	3	4	9	5
BA Visual Arts (Special)	20	25	27	32	29
BED Early Childhood Care Education	22	40	13	15	2
BED Primary (General)	8	20	30	33	29
BED Primary Education	2	1	0	0	0
LIC Theology	0	1	0	0	0
Law	85	104	118	109	131
First Degree	85	104	118	109	131
LLB Law	85	104	118	109	131
Medical Sciences	669	660	346	436	381

Appendix 5: Undergraduate Graduation by Programme and Degree Type 2017/2018 – 2021/2022

Programme	2017/2018	2018/2019	2019/2020	2020/2021	2021/2022
Diploma	13	0	0	72	80
DIP Health Visiting	0	0	0	59	80
DIP Paediatric Haematology Oncology Nursing	13	0	0	13	0
First Degree	656	660	346	364	301
BMEDSC Medical Sciences	209	234	14	2	0
BSC Dental Hygiene & Dental Therapy	16	10	1	0	1
BSC Nursing	70	54	24	58	111
BSC Optometry	18	24	0	0	21
BSC Pharmacy	53	64	43	54	63
BSN Nursing	1	0	0	0	0
DDS Dental Surgery	26	26	11	36	15
DVM Veterinary Medicine	30	34	23	19	40
MBBS Medicine & Surgery	233	214	230	195	50
Science & Technology	409	435	489	527	617
First Degree	409	435	489	527	617
BSC Actuarial Science (Special)	22	27	20	26	33
BSC Biochemistry (Science)	29	45	32	74	79
BSC Biology	54	52	53	41	72
BSC Biology (Special)	53	51	0	0	0
BSC Biology (with Specialization)	0	0	46	54	65
BSC Biomedical Technology (Special)	20	36	34	41	47
BSC Chemistry	23	25	27	31	31
BSC Chemistry & Management (Special)	12	9	11	14	12
BSC Chemistry (Special)	13	4	4	6	0
BSC Computer Science	7	7	12	15	30

Appendix 5: Undergraduate Graduation by Programme and Degree Type 2017/2018 – 2021/2022

Programme	2017/2018	2018/2019	2019/2020	2020/2021	2021/2022
BSC Computer Science & Management (Special)	3	3	1	0	1
BSC Computer Science (Special)	18	35	49	40	38
BSC Computer Science with Management	0	0	5	12	16
BSC Electronics	0	0	0	1	0
BSC Environmental Science	3	10	14	24	16
BSC Environmental Science & Sustainable Technology (Special)	44	44	54	25	41
BSC Industrial Chemistry	0	0	2	0	0
BSC Information Technology	11	7	16	13	32
BSC Information Technology (Special)	27	18	15	22	13
BSC Mathematics	17	16	35	20	30
BSC Mathematics (Special)	4	9	14	17	5
BSC Nutritional Sciences	1	0	0	0	0
BSC Physics	37	30	32	36	40
BSC Statistics and Economics (Special)	11	7	13	15	16
Social Sciences	752	825	720	876	898
Certificate	98	67	70	95	58
CERT Public Administration	98	67	70	95	58
Diploma	3	1	0	1	0
DIP Public Sector Management	3	1	0	1	0
First Degree	651	757	650	780	840
BSC Accounting	40	19	2	3	0
BSC Accounting (Special)	9	43	34	51	69
BSC Banking & Finance (Special)	3	7	10	15	36
BSC Criminology & Criminal Justice	15	54	59	79	51
BSC Economics	50	54	37	51	71

Appendix 5: Undergraduate Graduation by Programme and Degree Type 2017/2018 – 2021/2022

Programme	2017/2018	2018/2019	2019/2020	2020/2021	2021/2022
BSC Economics (Special)	3	3	3	6	2
BSC Hospitality & Tourism Management (Hospitality Special)	1	0	0	0	0
BSC Hospitality & Tourism Management (Special)	0	1	1	0	0
BSC Human Resources Management (Special)	0	2	2	6	5
BSC Insurance & Risk Management (Special)	3	1	7	7	6
BSC International Relations (Special)	68	82	29	58	49
BSC International Tourism Management	0	1	0	0	0
BSC International Tourism Management (Special)	16	18	23	25	33
BSC Leadership & Management	57	54	49	25	9
BSC Leadership & Management (Special)	0	0	13	21	33
BSC Management Studies	144	112	119	156	172
BSC Management Studies (Special)	7	5	19	16	22
BSC Marketing	0	0	0	0	2
BSC Marketing (Special)	0	0	3	8	10
BSC Political Science	23	39	18	21	28
BSC Psychology	81	88	91	85	87
BSC Psychology (Special)	12	33	14	56	43
BSC Public Sector Management	1	0	0	0	0
BSC Public Sector Management (Special)	34	38	25	16	5
BSC Public Sector Management with Law for Social Sciences (Special)	0	0	0	11	16
BSC Social Work (Special)	21	43	45	28	31
BSC Sociology	50	46	33	26	22
BSC Sports Management	13	10	11	6	1
BSC Sports Management (Special)	0	4	3	4	11

Appendix 5: Undergraduate Graduation by Programme and Degree Type 2017/2018 – 2021/2022

Programme	2017/2018	2018/2019	2019/2020	2020/2021	2021/2022
BISB International & Sustainable Business	0	0	0	0	26
Sport	0	0	6	6	3
Certificate	0	0	6	6	3
CERT Art & Science of Coaching	0	0	6	6	3
Grand Total	2757	2883	2472	2711	2756

Appendix 6: Postgraduate Graduation by Programme and Degree Type 2017/2018 – 2021/2022

Programme	2017/2018	2018/2019	2019/2020	2020/2021	2021/2022
Postgraduate	1327	1369	624	1215	932
Engineering	178	185	115	163	132
Doctorate	4	13	5	3	8
PHD Chemical Engineering	0	0	1	1	3
PHD Civil Engineering	1	3	1	0	0
PHD Construction Management	0	0	1	0	0
PHD Electrical & Computer Engineering	0	1	1	0	1
PHD Food Science & Technology	0	1	0	0	1
PHD Geoinformatics	1	0	0	1	0
PHD Geoscience	1	1	0	0	1

Appendix 6: Postgraduate Graduation by Programme and Degree Type 2017/2018 – 2021/2022

Programme	2017/2018	2018/2019	2019/2020	2020/2021	2021/2022
PHD Industrial Engineering	0	1	1	0	0
PHD Manufacturing Engineering	0	0	0	0	1
PHD Mechanical Engineering	1	3	0	0	1
PHD Petroleum Engineering	0	1	0	0	0
PHD Petroleum Geoscience	0	0	0	1	0
PHD Surveying & Land Information	0	1	0	0	0
PHD Urban & Regional Planning	0	1	0	0	0
Graduate Diploma	14	17	6	16	4
DIPG Civil Engineering	0	0	0	2	0
DIPG Civil with Environmental Engineering	1	0	0	0	0
DIPG Coastal Engineering & Management	0	0	0	0	1
DIPG Construction Engineering & Management	1	0	0	0	0
DIPG Construction Management	2	1	1	1	0
DIPG Electrical & Computer Engineering	4	0	1	3	1
DIPG Geoinformatics	3	2	0	0	1
DIPG Land Administration	0	5	0	5	0
DIPG Petroleum Engineering	1	5	2	2	0
DIPG Petroleum Engineering & Management	2	1	2	2	0

Appendix 6: Postgraduate Graduation by Programme and Degree Type 2017/2018 – 2021/2022

Programme	2017/2018	2018/2019	2019/2020	2020/2021	2021/2022
DIPG Project Management	0	1	0	0	0
DIPG Urban & Regional Planning	0	1	0	0	1
DIPG Water & Wastewater Services Management	0	1	0	1	0
Master of Philosophy	4	4	2	1	0
MPHIL Civil Engineering	1	0	0	0	0
MPHIL Electrical & Computer Engineering	1	1	0	0	0
MPHIL Industrial Engineering	0	0	2	0	0
MPHIL Manufacturing Engineering	0	1	0	0	0
MPHIL Mechanical Engineering	1	1	0	1	0
MPHIL Surveying & Land Information	1	1	0	0	0
Taught Masters	156	151	102	143	120
MASC Electrical & Computer Engineering	6	5	7	7	3
MSC Chemical & Process Engineering	0	1	0	1	1
MSC Chemical & Process Engineering with Environment	1	0	0	0	0
MSC Chemical & Process Engineering with Management	5	2	3	4	9
MSC Civil Engineering	7	6	7	15	5
MSC Civil with Environmental Engineering	3	2	0	1	0
MSC Coastal Engineering & Management	4	4	2	5	6

Appendix 6: Postgraduate Graduation by Programme and Degree Type 2017/2018 – 2021/2022

Programme	2017/2018	2018/2019	2019/2020	2020/2021	2021/2022
MSC Coastal Zone Engineering & Management	0	1	0	0	0
MSC Construction Management	14	13	5	17	7
MSC Construction Engineering & Management	0	1	0	0	0
MSC Engineering Asset Management	15	20	7	5	12
MSC Engineering Management	13	9	6	10	8
MSC Environmental Engineering	2	6	1	2	0
MSC Food Science & Technology	12	12	6	2	14
MSC Geoinformatics	16	10	9	8	5
MSC Geoinformatics - Research	1	0	0	0	0
MSC Manufacturing Engineering & Management	2	5	5	1	1
MSC Petroleum Engineering	12	8	1	13	2
MSC Petroleum Engineering & Management	0	1	0	3	3
MSC Production Engineering & Management	5	3	4	1	4
MSC Production Management	4	2	6	10	8
MSC Project Management	28	31	26	28	23
MSC Reservoir Engineering	3	5	3	3	1
MSC Urban & Regional Planning	2	4	2	5	6
MSC Water & Wastewater Services Management	1	0	2	2	2

Appendix 6: Postgraduate Graduation by Programme and Degree Type 2017/2018 – 2021/2022

Programme	2017/2018	2018/2019	2019/2020	2020/2021	2021/2022
Food & Agriculture	29	38	39	19	31
Doctorate	4	4	4	2	4
PHD Human Ecology	0	0	1	2	0
PHD Agricultural Food Safety & Quality Assurance	0	0	0	0	1
PHD Agricultural Extension	2	2	0	0	0
PHD Crop Protection	1	0	0	0	0
PHD Crop Science	1	0	0	0	0
PHD Geography	0	0	1	0	0
PHD Livestock Science	0	2	2	0	2
PHD Soil Science	0	0	0	0	1
Graduate Diploma	1	1	5	4	2
DIPG Agricultural Food Safety & Quality Assurance	1	1	3	3	2
DIPG Agriculture & Rural Development	0	0	2	0	0
DIPG Crop Protection	0	0	0	1	0
Master of Philosophy	6	2	3	1	4
MPHIL Agricultural Extension	2	1	0	0	0
MPIL Crop Protection	0	0	0	0	1
MPHIL Crop Science	1	0	0	1	0

Appendix 6: Postgraduate Graduation by Programme and Degree Type 2017/2018 – 2021/2022

Programme	2017/2018	2018/2019	2019/2020	2020/2021	2021/2022
MPHIL Geography	1	1	1	0	1
MPHIL Horticulture	1	0	0	0	0
MPHIL Livestock Science	1	0	0	0	1
MPHIL Soil Science	0	0	2	0	1
Taught Masters	18	31	27	12	21
MSC Agricultural Economics	3	3	0	0	0
MSC Agricultural Food Safety & Quality Assurance	11	17	8	6	11
MSC Agriculture & Rural Development	0	0	5	0	0
MSC Crop Protection	1	2	0	0	1
MSC Marketing & Agribusiness	1	1	3	1	0
MSC Tropical Animal Science & Production	2	6	10	2	7
MSC Tropical Crop Protection	0	2	1	3	1
MSC Value Addition for Food Nutrition	0	0	0	0	1
Gender & Development Studies	6	4	0	5	5
Doctorate	0	0	0	0	1
PHD Interdisciplinary Gender Studies	0	0	0	0	1
Graduate Diploma	0	0	0	0	1
DIPG Gender & Development Studies	0	0	0	0	1

Appendix 6: Postgraduate Graduation by Programme and Degree Type 2017/2018 – 2021/2022

Programme	2017/2018	2018/2019	2019/2020	2020/2021	2021/2022
Master of Philosophy	1	0	0	0	0
MPHIL Interdisciplinary Gender Studies	1	0	0	0	0
Taught Masters	5	4	0	5	3
MSC Gender & Development Studies	5	4	0	5	3
Humanities & Education	408	416	74	345	109
Doctorate	8	10	4	5	5
PHD Cultural Studies	1	1	0	0	1
PHD Education	5	2	4	4	3
PHD History	0	3	0	0	0
PHD Linguistics	1	2	0	0	0
PHD Literatures in English	1	1	0	1	1
PHD Spanish	0	1	0	0	0
Graduate Certificate	31	23	24	32	24
CERT University Teaching & Learning	31	23	24	32	24
Graduate Diploma	265	279	7	203	1
DIPG Arts & Cultural Enterprise Management	0	0	0	22	1
DIPG Competency Training for TVET	55	55	0	0	0
DIPG Education	203	221	0	181	0

Appendix 6: Postgraduate Graduation by Programme and Degree Type 2017/2018 – 2021/2022

Programme	2017/2018	2018/2019	2019/2020	2020/2021	2021/2022
DIPG Interpreting Techniques	0	0	5	0	0
DIPG TESOL	7	3	2	0	0
Master of Philosophy	6	5	8	4	7
MPHIL Cultural Studies	3	1	3	0	3
MPHIL Education	0	4	4	2	3
MPHIL French	0	0	1	1	0
MPHIL History	0	0	0	0	1
MPHIL Linguistics	1	0	0	1	0
MPHIL Literatures in English	2	0	0	0	0
Taught Masters	98	99	31	101	72
MA Communication Studies	0	0	1	0	0
MA Creative Design-Entrepreneurship	7	9	0	1	16
MA Cultural Studies	7	7	0	2	3
MA English Language: TESOL	0	2	1	4	0
MA History	5	3	1	4	0
MA Human Communication Studies	4	1	2	1	3
MA Leadership Technical Vocational Education & Training	10	1	3	4	0
MA Literatures in English	5	2	0	6	2

Appendix 6: Postgraduate Graduation by Programme and Degree Type 2017/2018 – 2021/2022

Programme	2017/2018	2018/2019	2019/2020	2020/2021	2021/2022
MA Spanish	1	2	4	0	1
MED Education	35	39	9	30	26
MED Educational Leadership	4	14	3	23	1
MED Health Promotion	2	9	0	19	6
MED Inclusive & Special Education	16	5	2	5	14
MFA Creative Writing	1	3	5	2	0
MHED Tertiary Level Teaching & Learning	1	2	0	0	0
Law	20	16	26	31	23
Taught Masters	20	16	26	31	23
LLM Law	20	16	26	31	23
Medical Sciences	118	109	31	140	112
Doctor of Medicine	30	46	9	40	36
DM Anaesthesia & Intensive Care	3	5	0	3	2
DM Emergency Medicine	0	9	0	4	0
DM Family Medicine	6	2	0	2	2
DM General Internal Medicine	2	2	2	0	3
DM Obstetrics & Gynaecology	1	2	0	3	1
DM Ophthalmology	0	0	0	1	0

Appendix 6: Postgraduate Graduation by Programme and Degree Type 2017/2018 – 2021/2022

Programme	2017/2018	2018/2019	2019/2020	2020/2021	2021/2022
DM Orthopaedics	1	2	1	4	1
DM Otorhinolaryngology (MD)	0	1	0	4	5
DM Paediatrics	6	6	4	4	6
DM Psychiatry	4	2	0	2	4
DM Radiology	4	9	0	4	9
DM Surgery	0	2	1	7	2
DM Urology	3	4	1	2	1
Doctorate	1	4	5	1	1
PHD Biochemistry (Medical Science)	0	1	1	0	0
PHD Community Health	1	0	1	0	0
PHD Molecular Genetics	0	0	1	1	1
PHD Pathology	0	0	1	0	0
PHD Pharmacology	0	1	0	0	0
PHD Veterinary Microbiology	0	1	1	0	0
PHD Veterinary Public Health	0	1	0	0	0
Graduate Diploma	54	42	0	70	42
DIPG Emergency Medicine	23	17	0	38	25
DIPG Family Medicine	17	16	0	24	16

Appendix 6: Postgraduate Graduation by Programme and Degree Type 2017/2018 – 2021/2022

Programme	2017/2018	2018/2019	2019/2020	2020/2021	2021/2022
DIPG Management of HIV Infection	14	9	0	8	1
Master of Philosophy	3	4	0	2	0
MPHIL Biochemistry (Medical Science)	0	1	0	0	0
MPHIL Human Physiology	0	0	0	1	0
MPHIL Medical Microbiology	1	0	0	1	0
MPHIL Veterinary Microbiology	2	1	0	0	0
MPHIL Veterinary Parasitology	0	1	0	0	0
MPHIL Veterinary Public Health	0	1	0	0	0
Taught Masters	30	13	17	27	33
MPH Public Health	5	8	6	10	8
MSC Clinical Psychology	18	0	0	0	0
MSC Family Medicine	1	2	0	5	0
MSC Medical Microbiology	3	2	0	9	23
MSC Nursing	3	1	11	3	2
Science & Technology	109	99	52	100	71
Doctorate	10	8	7	7	6
PHD Chemistry	3	2	2	2	0
PHD Computer Science	1	0	2	0	2

Appendix 6: Postgraduate Graduation by Programme and Degree Type 2017/2018 – 2021/2022

Programme	2017/2018	2018/2019	2019/2020	2020/2021	2021/2022
PHD Environmental Biology	2	2	0	4	2
PHD Mathematics	2	1	0	1	0
PHD Microbiology (FST)	0	1	0	0	0
PHD Physics	1	0	1	0	1
PHD Plant Science	1	1	1	0	1
PHD Statistics	0	1	1	0	0
Graduate Diploma	4	0	2	1	2
DIPG Biodiversity Conservation & Sustainable Development-Caribbean	3	0	1	1	1
DIPG Biotechnology	1	0	1	0	1
Master of Philosophy	1	3	4	4	8
MPHIL Biochemistry (Science)	0	0	0	0	1
MPHIL Chemistry	0	1	2	2	4
MPHIL Environmental Biology	0	1	0	0	0
MPHIL Mathematics	0	0	0	1	0
MPHIL Microbiology (FST)	0	0	0	0	1
MPHIL Physics	0	1	1	1	1
MPHIL Plant Science	1	0	0	0	1

Appendix 6: Postgraduate Graduation by Programme and Degree Type 2017/2018 – 2021/2022

Programme	2017/2018	2018/2019	2019/2020	2020/2021	2021/2022
MPHIL Zoology	0	0	1	0	0
Taught Masters	94	88	39	88	55
MSC Biodiversity Conservation & Sustainable Development-Caribbean	16	11	17	7	10
MSC Biomedical Physics	0	1	4	5	1
MSC Biotechnology	0	3	2	0	5
MSC Computer Science	7	1	2	2	1
MSC Computer Science & Technology	6	5	2	7	4
MSC Data Science	0	0	1	5	2
MSC Mathematics	5	2	5	3	1
MSC Occupation & Environment Safety & Health	39	50	2	38	21
MSC Renewable Energy Technology	11	11	2	13	6
MSC Statistics	10	4	2	8	4
Social Sciences	459	501	286	412	449
Doctorate	15	12	8	12	13
DBA Business Administration	1	0	0	3	2
PHD Business Administration	2	0	0	0	1
PHD Criminology & Criminal Justice	1	0	0	0	2

Appendix 6: Postgraduate Graduation by Programme and Degree Type 2017/2018 – 2021/2022

Programme	2017/2018	2018/2019	2019/2020	2020/2021	2021/2022
PHD Economic Development Policy	0	3	1	1	0
PHD Economics	1	3	3	1	1
PHD Governance	0	0	0	1	0
PHD International Relations	5	2	3	1	3
PHD Psychology	2	0	0	0	0
PHD Social Policy	1	1	0	2	1
PHD Social Work	0	0	0	0	1
PHD Sociology	2	3	1	3	2
Graduate Certificate	7	0	0	0	0
CERT Authentic Business Education	7	0	0	0	0
Graduate Diploma	58	30	39	33	35
DIPG Information Systems & Technology Management	0	0	1	1	0
DIPG International Relations	20	11	9	6	7
DIPG International Trade Logistics & Procurement	0	1	1	0	0
DIPG Management Studies	0	0	6	4	10
DIPG Mediation Studies	31	10	15	13	10
DIPG Public Sector Management	0	0	0	0	2
DIPG Sports Management	5	8	7	9	6

Appendix 6: Postgraduate Graduation by Programme and Degree Type 2017/2018 – 2021/2022

Programme	2017/2018	2018/2019	2019/2020	2020/2021	2021/2022
DIPG Tourism Development & Management	2	0	0	0	0
Master of Philosophy	0	2	3	1	4
MPHIL Criminology & Criminal Justice	0	0	0	0	2
MPHIL Economics	0	0	1	0	0
MPHIL Economic Development Policy	0	1	0	0	0
MPHIL International Relations	0	0	1	0	0
MPHIL Psychology	0	0	0	0	1
MPHIL Sociology	0	1	1	1	1
Taught Masters	379	457	236	366	397
EMBA Business Administration	23	52	22	33	11
IMA Strategic Marketing	12	20	0	1	0
IMBDI International Master of Business Development	18	10	5	6	9
MBA Business Administration	64	61	33	48	61
MBA International Trade Logistics & Procurement	12	15	0	6	11
MBA Sustainable Energy Management	17	13	14	3	8
MBIDA Business Intelligence & Data Analytics	0	0	3	8	8
MHRM Human Resource Management	16	12	13	9	8
MIB International Business	0	0	0	19	16

Appendix 6: Postgraduate Graduation by Programme and Degree Type 2017/2018 – 2021/2022

Programme	2017/2018	2018/2019	2019/2020	2020/2021	2021/2022
MIIE Institutional Innovation & Effectiveness	8	5	1	7	2
MISM Strategic Marketing	0	1	2	10	18
MITM Information Systems & Technology Management	3	13	15	2	13
MM Marketing	1	1	1	0	0
MPM Port & Maritime Management	1	6	5	1	18
MSC Applied Psychology	3	5	2	6	2
MSC Aviation Management	3	5	0	3	3
MSC Child & Youth Studies	0	0	1	3	11
MSC Criminology & Criminal Justice	14	16	13	15	13
MSC Development Statistics	11	8	4	5	5
MSC Economics	8	8	0	19	9
MSC Financial Economics	3	4	0	11	6
MSC Global Studies	13	29	6	15	10
MSC Government	0	2	0	0	1
MSC International Finance	9	7	8	7	4
MSC Management Studies	5	14	10	27	38
MSC Mediation Studies	11	16	3	3	6
MSC Public Sector Management	15	28	31	18	19

Appendix 6: Postgraduate Graduation by Programme and Degree Type 2017/2018 – 2021/2022

Programme	2017/2018	2018/2019	2019/2020	2020/2021	2021/2022
MSC Sociology	10	18	3	13	4
MSC Sports Management	6	5	1	4	5
MSC Strategic Leadership & Innovation	0	0	0	0	10
MSC Strategic Leadership & Management	65	62	20	31	38
MSC Tourism Development & Management	7	4	9	6	3
MSME Small & Medium Enterprise Management	14	7	5	13	10
MSW Social Work	7	10	6	14	17
The UWI Seismic Research Centre	0	1	1	0	0
Doctorate	0	1	1	0	0
PHD Volcanology	0	1	1	0	0
Grand Total	1327	1369	624	1215	932