



The University of the West Indies, St. Augustine Campus

Student Statistical Digest 2016/2017 to 2020/2021

Prepared by the Campus Office of Planning and Institutional Research





UWI
ST. AUGUSTINE
CAMPUS

Our Vision

To be an excellent global university rooted in the Caribbean

Our Mission

To advance learning, create knowledge and foster innovation for the positive transformation of the Caribbean and wider world

Our Core Values

- Integrity
- Excellence
- Gender Justice
- Diversity
- Student Centeredness



Contents

| | |
|--|-----------|
| About the Statistical Digest | 3 |
| Introduction | 3 |
| Summary Statistics 2020/2021 | 4 |
| Definitions of Key Terms and Concepts | 5 |
| | |
| Section 1 Trends in the number of Applicants, Offers and New Admissions | 6 |
| Figure 1.1 Trends in number of Applicants 2012/2013 – 2021/2022..... | 6 |
| Figure 1.2 Trends in Acceptance Rates 2012/2013 – 2021/2022..... | 7 |
| Figure 1.3 Trends in Yield Rates 2012/2013 – 2021/2022..... | 7 |
| | |
| Section 2 Enrolment Trends for UG and PG Students 2016/2017 – 2020/2021 | 8 |
| Figure 2.1 Enrolment Trends for Undergraduate and Postgraduate Students 2011/2012 – 2020/2021..... | 8 |
| Table 2.1 Total Enrolment Snapshot 2020/2021 and 2021/2022..... | 9 |
| Table 2.2 Enrolment Trends for UG and PG Students 2016/2017 – 2020/2021..... | 10 |
| Table 2.3 Enrolment by Student Level and Student Session 2016/2017 – 2020/2021..... | 10 |
| Table 2.4 Enrolment by Student Level, Faculty and Student Session 2016/2017 – 2020/2021..... | 11 |
| Table 2.5 Enrolment by Student Level, Faculty and Degree Type 2016/2017 – 2020/2021..... | 14 |
| Table 2.6 New Student Admissions by Student Level and Faculty 2016/2017 – 2020/2021..... | 17 |
| Table 2.7 Other Student Enrolment by Student Level 2016/2017 - 2020/2021..... | 18 |
| Table 2.8 Other Student Enrolment by Faculty and Programme 2016/2017 – 2020/2021..... | 18 |
| | |
| Section 3 Student Demographic Trends for UG and PG Students 2016/2017 – 2020/2021 | 19 |
| Table 3.1 Student Demographics Snapshot 2020/2021 and 2021/2022..... | 19 |
| Figure 3.1 Postgraduate Enrolment by Nationality 2016/2017 to 2020/2021..... | 20 |
| Figure 3.2 Undergraduate Enrolment by Nationality 2016/2017 to 2020/2021..... | 20 |
| Table 3.2 Enrolment by Student Level, Faculty and Sex 2016/2017 – 2020/2021..... | 21 |
| Table 3.3 Enrolment by Student Level, Sex and Age Group 2016/2017 – 2020/2021..... | 23 |
| Table 3.4 Enrolment by Student Level and Country of Nationality for Contributing Countries 2016/2017 – 2020/2021..... | 24 |
| Table 3.5 Enrolment by Student Level and Country of Nationality by 2016/2017 – 2020/2021..... | 25 |
| | |
| Section 4 Undergraduate and Postgraduate Faculty Trends | 28 |
| Figure 4.1 Postgraduate Enrolment by Faculty 2016/2017 – 2020/2021..... | 29 |
| Figure 4.2 Undergraduate Enrolment by Faculty 2016/2017 – 2020/2021..... | 29 |
| Table 4.1 Undergraduate and Postgraduate Enrolment Trends by Faculty and Department 2020/2021..... | 30 |
| | |
| Section 5 Section 5 Undergraduate and Postgraduate Graduation Trends | 34 |
| Figure 5.1 Graduate Trends for Undergraduate and Postgraduate Students 2011/2012 – 2020/2021..... | 34 |
| Figure 5.2 Respondents by Sector of Employment..... | 35 |
| Figure 5.3 Respondents by Employers Area of Economic Activity..... | 35 |
| Figure 5.4 Respondents' Mean Time to Find Employment (In Months)..... | 36 |
| Figure 5.5 Respondents' Salary Range (TT\$)..... | 36 |
| Table 5.1 Snapshot of the 2020/2021 Graduates by Faculty, Degree Level, Sex and Age Group..... | 37 |
| Table 5.2 Top 5 Degrees with highest number of awardees by Degree Awards for 2015/2016 – 2020/2021..... | 38 |
| Table 5.3 Graduate Output for Undergraduate and Postgraduate Students by Student Level and Faculty 2016/2017 – 2020/2021..... | 41 |
| Table 5.4 Graduate Output for Undergraduate and Postgraduate Students by Student Level and Sex 2016/2017 – 2020/2021..... | 41 |
| Table 5.5 Graduate Output for Undergraduate and Postgraduate Students by Degree Type and Degree Honours 2016/2017 – 2020/2021..... | 42 |
| | |
| Section 6 Appendices | 46 |
| Appendix 1 Postgraduate Enrolment by Programme and Degree Type 2016/2017 – 2020/2021..... | 46 |
| Appendix 2 Undergraduate Enrolment by Programme and Degree Type 2016/2017 – 2020/2021..... | 55 |
| Appendix 3 Postgraduate New Admissions by Programme and Degree Type 2016/2017 – 2020/2021..... | 60 |
| Appendix 4 Undergraduate New Admissions by Programme and Degree Type 2016/2017 – 2020/2021..... | 68 |
| Appendix 5 Postgraduate Graduation by Programme and Degree Type 2017/2018 – 2020/2021..... | 72 |
| Appendix 6 Undergraduate Graduation by Programme and Degree Type 2017/2018 – 2020/2021..... | 79 |
| Appendix 7 New Undergraduate Programme Enrolment..... | 83 |

About the Digest

The University of the West Indies, St. Augustine Campus, presents The Campus Student Statistical Digest for the academic year 2020/2021. The Digest presents a comprehensive collection of official relevant historical and current data on the student population. These statistics cover a five-year academic period (2016/2017 to 2020/2021) and in certain areas, data for Semester 1 of the current academic year 2021/2022. The report examines student admissions, enrolment, graduation, and departmental and faculty trends. Also highlighted, are trends in student applications, offers and admissions. Of interest are some key empirical findings emerging from the annual graduate survey of the first-degree graduating class of 2019.

This report is the result of a collaborative effort between the Campus Office of Planning and Institutional Research (COPIR) and the Office of the Campus Registrar, with key input from other units namely, the Student Admissions section, the Office of Graduate Studies and Research (OGSR) and the Examinations section of The UWI, St. Augustine Campus. We are grateful as well for the support of the Campus Information Technology Service (CITS) and the Faculties.



Introduction

The University of the West Indies is a five-campus tertiary education institution supported by 17 contributing countries. It offers undergraduate and postgraduate degrees in various fields of study to students from around the region and internationally. The St. Augustine Campus in Trinidad was born in 1960 out of the Imperial College of Tropical Agriculture (ICTA) and typically provides higher education to over 16,000 students. The St. Augustine Campus houses eight faculties: Humanities & Education, Social Sciences, Medical Sciences, Law, Science and Technology, Food & Agriculture and Engineering and the newest being the Faculty of Sport. It also hosts a range of research units, centres, and institutes. The UWI, St. Augustine continues to be dedicated to teaching and learning, research, and innovation and to the development of the Caribbean region.

This report on The University of the West Indies, St. Augustine Campus is a presentation to the St. Augustine Campus Council for the academic year 2020/2021. The statistical information presented provides quantitative measures and utilises descriptive statistics to illustrate current and historical data on student participation and performance for the period 2016/2017 to 2020/2021. It also provides a snapshot of student statistics for Semester 1 of the current academic year, 2021/2022. This report delivers information on the following areas:

- a. **Student statistics over a five-year period in respect of Student Applications, Admissions, Enrolment and Graduation**
- b. **Faculty statistical comparisons**
- c. **A demographic profile of students by nationality, age and sex**
- d. **Student enrolment at the programme level**

This document was produced with Enrolment and Graduation data that were generated on November 17th, 2021. As such, any updates made to the data subsequent to the aforementioned dates would not be reflected in the statistics presented.



16400
STUDENTS



8650
APPLICATIONS



4427
NEW STUDENTS

85%

BACHELOR'S DEGREE
RETENTION RATE



57%

ON TIME
GRADUATION RATE

74,500

REGISTERED
ALUMNI



3926
GRADUATES

97 DIFFERENTLY
-ABLED
STUDENTS

6022
MALE STUDENTS

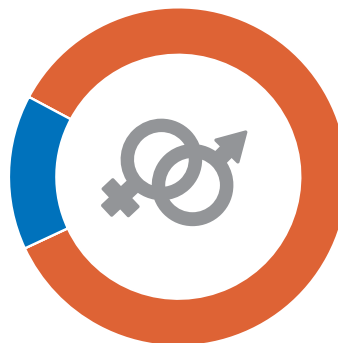

10373
FEMALE STUDENTS

Definitions of Key Terms and Concepts

| | |
|--------------------------------|--|
| Acceptance Rate | The percentage of applicants who received official offers from the St. Augustine Campus. |
| Applications | The number of applications received from individuals (head count). |
| Contributing Students | Students whose country of nationality include the UWI 12 +1 as well as Barbados, Jamaica, and Trinidad & Tobago. |
| Evening | Students who are registered in Certificate/Diploma or Degree programmes which are offered specifically in the Evening University. |
| Full-Time | Registered students who carry the complete load of course credits associated with their university programme for that semester/academic year. |
| Nationals | Students whose country of nationality is Trinidad & Tobago. |
| New Admissions | Registered students who are new first-time entrants and new first-time transfers to the University. |
| No College Designated | Students who are enrolled in Summer Programmes who are registered with a particular faculty. |
| Non-Contributing | Students whose country of nationality includes all nations other than the UWI 12+1, Barbados, Jamaica, or Trinidad & Tobago. |
| Not Identifiable (NI) | No data available in the data repository. |
| Offers | The number of applicants (head count) given institutional acceptance (offers). |
| Off Campus | Students enrolled in programmes that are administered at UWI-affiliated institutions and are not located in the host country, that is Trinidad & Tobago. |
| On Campus | On Campus students who attend classes on the St. Augustine or Mt. Hope campuses and are in pursuit of a degree, certificate, or diploma programme. |
| Other Students | Students enrolled in undeclared courses and summer programmes. |
| Part -time | Registered students who carry less than the complete load of courses associated with their university programme for that semester/academic year. |
| Postgraduate (PG) | Students enrolled in Higher Degree programmes at the St. Augustine Campus which lead to the acquisition of a qualification beyond a first degree such as the PG Diploma, Taught Master, Master of Philosophy, Doctorate etc. |
| Pre-University Students | Students enrolled in the Pre-Science, Pre-Health and Pre-Engineering programmes. |
| Programme | The course of study for which a student has been admitted into the University. This pertains to Undergraduate (BSc, BA, B.Ed.), Certificates, Diplomas, Advanced Diplomas and Higher Degrees (MA, MSc, MPhil, PhD, etc.). |
| Qualifying | A student reading for courses to qualify for entry to a postgraduate programme. |
| Registration/Enrolment | The process by which students, upon acceptance into a given faculty and programme at the University, give written notification of the courses which they wish to pursue during the current semester/academic year. Different aspects of the registration data are represented in the tables. For this document, this includes both on and off campus students. Student categorised as other (see definition above) are represented in separate tables. |
| Specially Admitted | Students admitted to the University under special circumstances, such as to attend selected courses not associated with a particular programme. |
| Student Session | Students who are either enrolled on a full time, part time, evening, and summer basis. |
| Summer | Students enrolled to pursue courses during the summer semester, which occurs, from June to July of the academic year. |
| Undergraduate (UG) | Students enrolled at the St. Augustine Campus in programmes, which lead to the award of a Certificate, UG Diploma or First Degree. |
| Undeclared | At UWI 'Undeclared' is a level, in addition to UG, GR, CT, etc. used to differentiate students in a non-degree or certificate programme, such as the Pre-Science (N1) programme, Pre-Engineering or Pre-Health Professional Programme [PHPP]. |
| Yield Rate | The percentage of students that, upon receipt of an offer, choose to be enrolled at the St. Augustine Campus. The rate is commonly used as a measure of selectivity indicating interest in a particular institution. |

Section 1 – Trends in the Number of Applications, Offers, and New Admissions

Figure 1.1 below illustrates undergraduate and postgraduate trends for applications, offers and new admissions over a ten-year period. The number of applications to the St. Augustine Campus had been declining since 2012/2013. In 2016/2017, applications peaked at 12,174 but since then, applications have declined to 8650 in 2021/2022 representing a 28.9% decline overall. Offers made have shown marginal increases over the time-period 2012/2013 to 2016/2017, thereafter, there was a decline of 46.2% from 2012/2013 to 2020/2021.

Annual new admissions to the campus have also declined significantly by 71.4% since 2012/2013. In terms of acceptance rates (offers/applications), there was an increasing trend from 2017/2018 to 2019/2020, however there was a decrease between 2020/2021 – 2021/2022. This could be attributed to the circumstances brought about by the COVID-19 pandemic which created a degree of uncertainty amongst applicants. This had an impact on yield rates (new admissions/offers), which showed a similar trend where there was a decline from 75.2% in 2020/2021 to 71.9% in 2021/2022.

APPLICATIONS

8.6K APPLICATIONS ANNUALLY

YIELD RATE

71.9%

ACCEPTANCE RATE

67.2%

Figure 1.1: Trends in Applicants, Offers and New Admissions 2012/2013 – 2021/2022

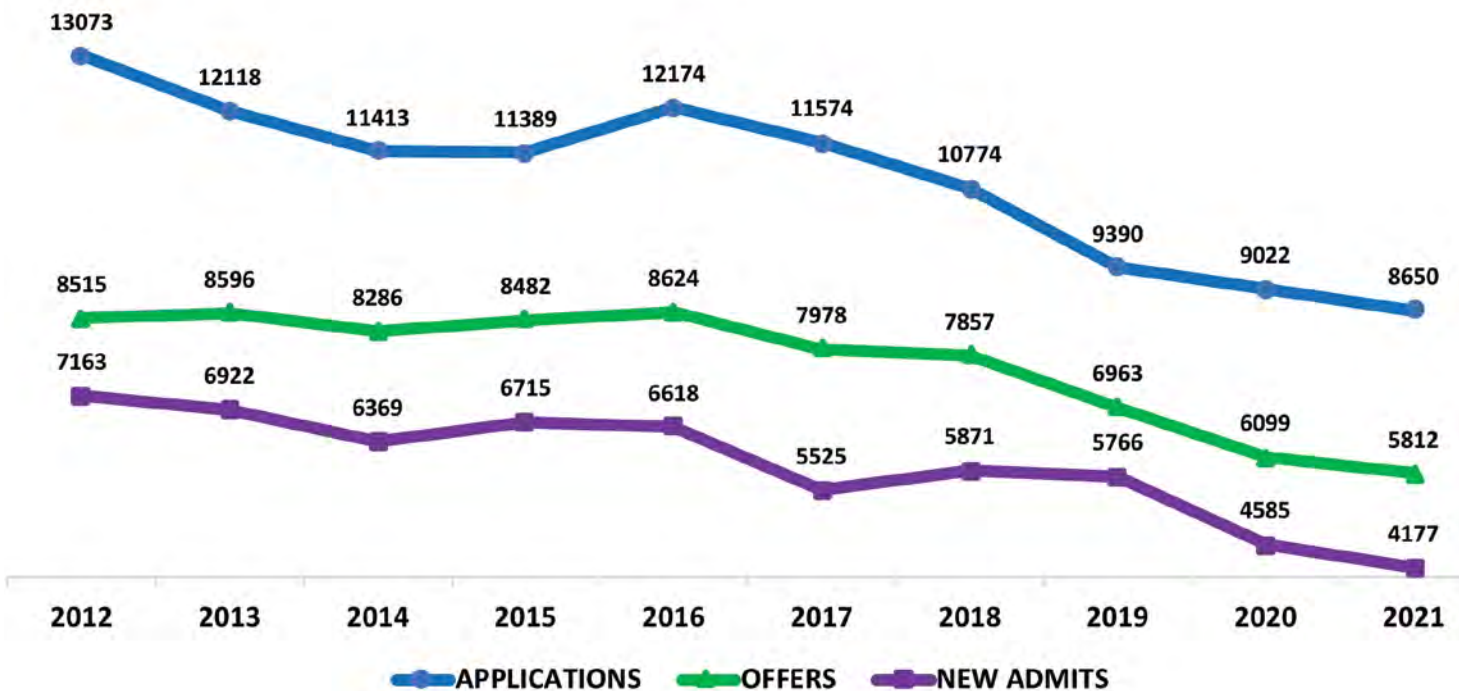

Section 1 – Trends in the Number of Applications, Offers, and New Admissions

Figure 1.2: Trends in Acceptance Rates 2012/2013 – 2021/2022

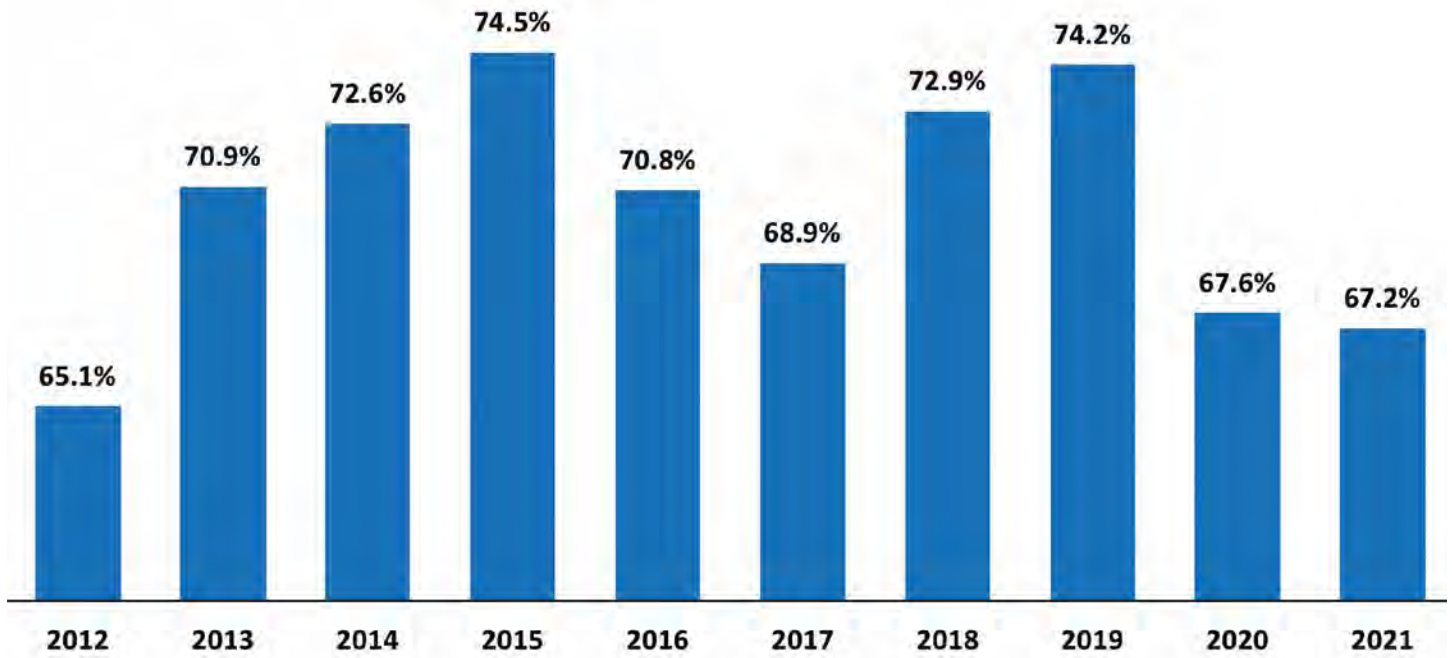
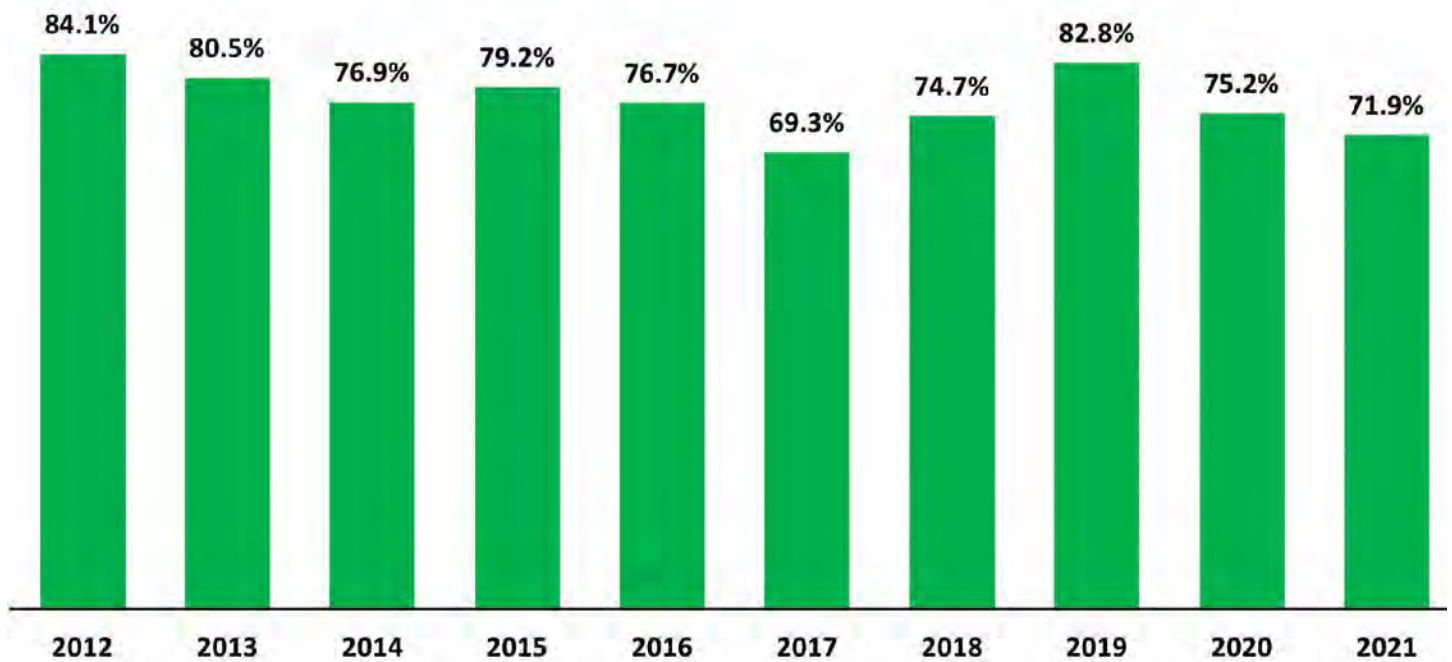

Figure 1.3: Trends in Yield Rates 2012/2013 – 2021/2022



Section 2 – Total Enrolment Trends for UG and PG Students 2016/2017 to 2020/2021

Student enrolment is representative of new and continuing students at the undergraduate and postgraduate levels in the eight (8) faculties of Engineering, Food and Agriculture, Humanities and Education, Law, Medical Sciences, Science and Technology, Social Sciences and Sport. In 2020/2021, the undergraduate population and postgraduate population constituted 68.7% and 28.4% respectively of total enrolment.

A review of the total enrolment trends demonstrates continuous decline of 18% over the last ten-year period and an average annual growth rate of -1.90%

In particular, the trends have indicated a progressive decline in student enrolment between the period 2016/2017 to 2020/2021 (See Figure 2.1). A significant factor is postgraduate enrolment which has declined by 21.3% over the 5 years. Undergraduate enrolment has also been on the decline but less so by 15.8% overall.



ENROLMENT
TOTAL: 16400

69% UNDERGRADUATE
ENROLMENT

28% POSTGRADUATE
ENROLMENT

Pre-University and Other Students comprise almost 3% of student enrolment. Enrolment by full-time and part-time status is indicated in Table 2.3. In Table 2.1 below, the figure for Total Enrolment, situated at the top of the table comprises both Pre-University students and Other Students. All other tables in this section will provide statistics for the Undergraduate and Postgraduate student populations only.

Figure 2.1: Enrolment Trends for Undergraduate and Postgraduate Students 2011/2012 – 2020/2021

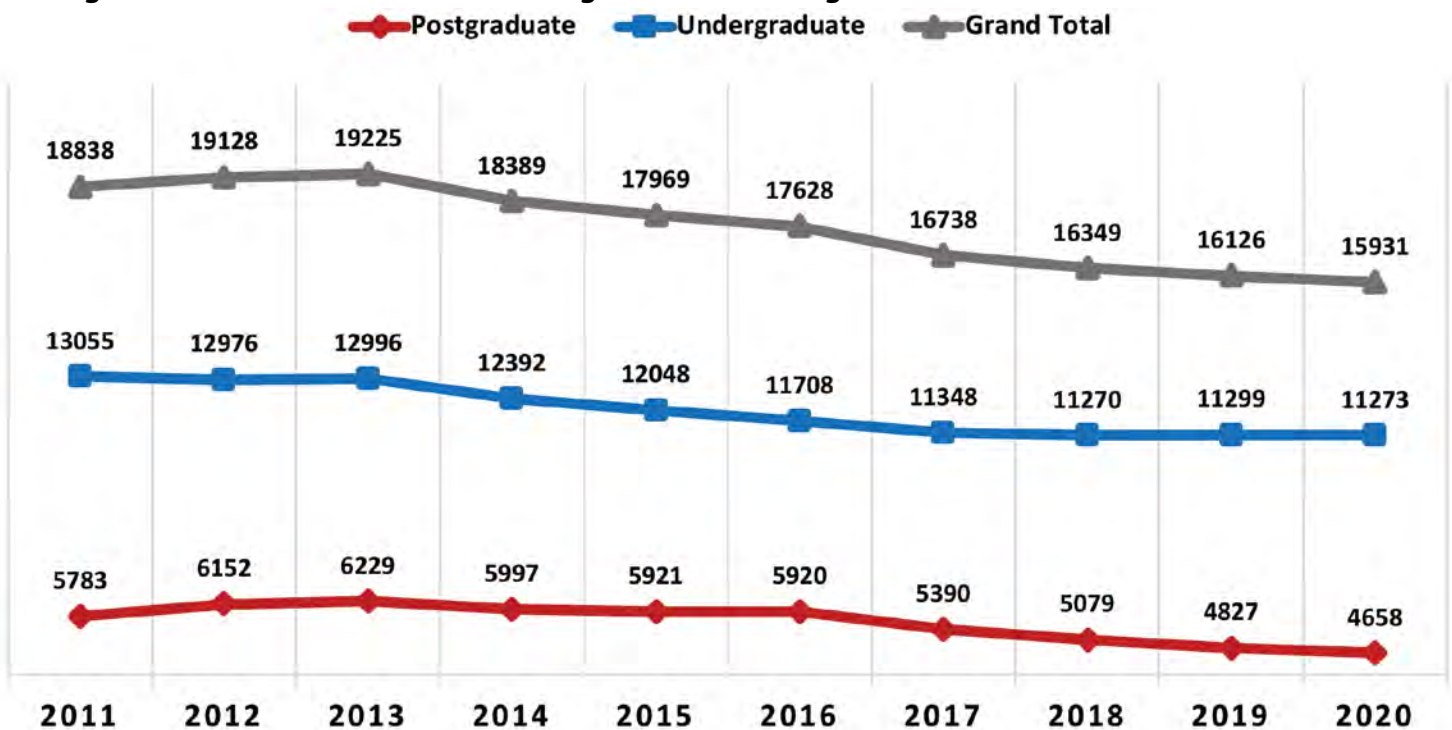

Section 2 – Total Enrolment Trends for UG and PG Students 2016/2017 to 2020/2021

| Table 2.1: Total Enrolment Snapshot 2020/2021 and 2021/2022 | | |
|--|------------------|-------------------|
| Programme Enrolments | 2020/2021 | 2021/2022* |
| Total Enrolment | 16400 | 14600 |
| By Status | | |
| Undergraduate | 11273 | 10589 |
| Postgraduate | 4658 | 3519 |
| Pre-University | 393 | 419 |
| Other Students | 76 | 73 |
| By Faculty | | |
| Engineering | 1922 | 1841 |
| Food & Agriculture | 711 | 644 |
| Humanities & Education | 1865 | 1316 |
| Law | 496 | 504 |
| Medical Sciences | 3006 | 2866 |
| Science & Technology | 3246 | 3011 |
| Social Sciences | 5084 | 4379 |
| Sport | 34 | 38 |
| No College Designated | 36 | 1 |
| By Programme Level and Degree Type | | |
| UG Certificate | 309 | 239 |
| UG Diploma | 195 | 119 |
| PG Certificate | 34 | 25 |
| PG Diploma | 464 | 147 |
| UG Degree | 10769 | 10231 |
| Taught Masters | 3106 | 2485 |
| Doctor of Medicine | 221 | 159 |
| Master of Philosophy | 298 | 244 |
| Doctorate | 488 | 423 |
| Pre-University | 393 | 419 |
| Qualifying | 47 | 36 |
| Other Students | 76 | 73 |
| Total Enrolment | 16400 | 14600 |

*The data for semester one 2021/2022 are provisional.

Section 2 – Total Enrolment Trends for UG and PG Students 2016/2017 to 2020/2021

| Table 2.2: Enrolment Trends for UG and PG Students 2016/2017 to 2020/2021 | | | | | |
|--|------------------|------------------|------------------|------------------|------------------|
| Student Level | 2016/2017 | 2017/2018 | 2018/2019 | 2019/2020 | 2020/2021 |
| Postgraduate | 5920 | 5390 | 5079 | 4827 | 4658 |
| Undergraduate | 11708 | 11348 | 11270 | 11299 | 11273 |
| Grand Total | 17628 | 16738 | 16349 | 16126 | 15931 |

| Table 2.3: Enrolment by Student Level and Student Session 2016/2017 to 2020/2021 | | | | | |
|---|------------------|------------------|------------------|------------------|------------------|
| Student Level | 2016/2017 | 2017/2018 | 2018/2019 | 2019/2020 | 2020/2021 |
| Postgraduate | | | | | |
| Full-time | 1158 | 1107 | 1163 | 1322 | 1242 |
| Part-time | 4424 | 3976 | 3659 | 3306 | 3223 |
| Evening | 336 | 291 | 250 | 190 | 184 |
| Not Identifiable | 2 | 16 | 7 | 9 | 9 |
| Postgraduate Total | 5920 | 5390 | 5079 | 4827 | 4658 |
| Undergraduate | | | | | |
| Full-time | 10000 | 10093 | 10042 | 10182 | 10301 |
| Part-time | 597 | 460 | 681 | 795 | 794 |
| Evening | 1103 | 787 | 448 | 221 | 99 |
| Summer | 0 | 1 | 0 | 0 | 0 |
| Not Identifiable | 8 | 7 | 99 | 101 | 79 |
| Undergraduate Total | 11708 | 11348 | 11270 | 11299 | 11273 |
| Grand Total | 17628 | 16738 | 16349 | 16126 | 15931 |

Section 2 – Total Enrolment Trends for UG and PG Students 2016/2017 to 2020/2021

| Table 2.4: Enrolment by Student Level, Faculty and Student Session 2016/2017 to 2020/2021 | | | | | | |
|--|------------------------|------------------|------------------|------------------|------------------|------------------|
| Student Level and Faculty | Student Session | 2016/2017 | 2017/2018 | 2018/2019 | 2019/2020 | 2020/2021 |
| Postgraduate | | | | | | |
| Engineering | | | | | | |
| | Not Identifiable | 0 | 1 | 1 | 2 | 2 |
| | Full-time | 139 | 137 | 141 | 115 | 118 |
| | Part-time | 985 | 823 | 758 | 674 | 673 |
| Engineering Total | | 1124 | 961 | 900 | 791 | 793 |
| Food & Agriculture | | | | | | |
| | Full-time | 68 | 70 | 66 | 62 | 65 |
| | Part-time | 155 | 150 | 150 | 131 | 101 |
| Food & Agriculture Total | | 223 | 220 | 216 | 193 | 166 |
| Humanities & Education | | | | | | |
| | Not Identifiable | 0 | 5 | 0 | 1 | 1 |
| | Full-time | 283 | 295 | 324 | 475 | 313 |
| | Part-time | 620 | 583 | 449 | 422 | 432 |
| Humanities & Education Total | | 903 | 883 | 773 | 898 | 746 |
| Law | | | | | | |
| | Not Identifiable | 2 | 1 | 0 | 0 | 0 |
| | Full-time | 10 | 6 | 9 | 36 | 31 |
| | Part-time | 41 | 45 | 41 | 34 | 27 |
| | Evening | 1 | 0 | 0 | 0 | 0 |
| Law Total | | 54 | 52 | 50 | 70 | 58 |
| Medical Sciences | | | | | | |
| | Not Identifiable | 0 | 2 | 0 | 1 | 1 |
| | Full-time | 106 | 85 | 89 | 102 | 110 |
| | Part-time | 436 | 433 | 416 | 372 | 428 |
| Medical Sciences Total | | 542 | 520 | 505 | 475 | 539 |
| Science & Agriculture | | | | | | |
| | Full-time | 1 | 0 | 0 | 0 | 0 |
| | Part-time | 1 | 0 | 0 | 0 | 0 |
| Science & Agriculture Total | | 2 | 0 | 0 | 0 | 0 |
| Science & Technology | | | | | | |
| | Not Identifiable | 0 | 2 | 3 | 2 | 1 |
| | Full-time | 194 | 180 | 175 | 163 | 180 |
| | Part-time | 383 | 378 | 360 | 337 | 372 |
| Science & Technology Total | | 577 | 560 | 583 | 502 | 553 |

(table continued on next page)

Section 2 – Total Enrolment Trends for UG and PG Students 2016/2017 to 2020/2021

| Table 2.4: Enrolment by Student Level, Faculty and Student Session 2016/2017 to 2020/2021 | | | | | | |
|--|------------------------|------------------|------------------|------------------|------------------|------------------|
| Student Level and Faculty | Student Session | 2016/2017 | 2017/2018 | 2018/2019 | 2019/2020 | 2020/2021 |
| Social Sciences | | | | | | |
| | Not Identifiable | 0 | 5 | 3 | 3 | 4 |
| | Full-time | 357 | 334 | 359 | 369 | 425 |
| | Part-time | 1803 | 1564 | 1485 | 1336 | 1190 |
| | Evening | 335 | 291 | 250 | 190 | 184 |
| Social Sciences Total | | 2495 | 2194 | 2097 | 1898 | 1803 |
| Postgraduate Total | | 5920 | 5390 | 5079 | 4827 | 4658 |
| Undergraduate | | | | | | |
| Engineering | | | | | | |
| | Not Identifiable | 1 | 2 | 7 | 12 | 4 |
| | Full-time | 1270 | 1213 | 1140 | 1104 | 1108 |
| | Part-time | 2 | 2 | 1 | 2 | 1 |
| Engineering Total | | 1273 | 1217 | 1148 | 1118 | 1113 |
| Food & Agriculture | | | | | | |
| | Not Identifiable | 0 | 0 | 10 | 14 | 7 |
| | Evening | 73 | 45 | 32 | 17 | 1 |
| | Full-time | 687 | 655 | 617 | 583 | 494 |
| | Part-time | 76 | 59 | 59 | 46 | 43 |
| Food & Agriculture Total | | 836 | 759 | 718 | 660 | 545 |
| Humanities & Education | | | | | | |
| | Not Identifiable | 0 | 0 | 8 | 8 | 6 |
| | Evening | 1 | 3 | 4 | 4 | 0 |
| | Full-time | 1154 | 1087 | 1029 | 958 | 851 |
| | Part-time | 313 | 272 | 276 | 251 | 242 |
| Humanities & Education Total | | 1468 | 1362 | 1317 | 1221 | 1099 |
| Law | | | | | | |
| | Not Identifiable | 0 | 0 | 1 | 1 | 1 |
| | Evening | 1 | 1 | 1 | 0 | 0 |
| | Full-time | 339 | 384 | 388 | 410 | 437 |
| Law Total | | 340 | 385 | 390 | 411 | 438 |
| Medical Sciences | | | | | | |
| | Not Identifiable | 0 | 0 | 2 | 8 | 10 |
| | Evening | 2 | 0 | 1 | 0 | 0 |
| | Full-time | 2220 | 2170 | 2122 | 2256 | 2390 |
| | Part-time | 116 | 48 | 39 | 41 | 51 |
| Medical Sciences Total | | 2338 | 2218 | 2164 | 2305 | 2451 |

(table continued on next page)

Section 2 – Total Enrolment Trends for UG and PG Students 2016/2017 to 2020/2021

| Table 2.4: Enrolment by Student Level, Faculty and Student Session 2016/2017 to 2020/2021 | | | | | | |
|--|------------------------|------------------|------------------|------------------|------------------|------------------|
| Student Level and Faculty | Student Session | 2016/2017 | 2017/2018 | 2018/2019 | 2019/2020 | 2020/2021 |
| Undergraduate | | | | | | |
| Science & Technology | | | | | | |
| | Not Identifiable | 9 | 1 | 33 | 29 | 26 |
| | Evening | 8 | 6 | 0 | 2 | 0 |
| | Full-time | 2058 | 2148 | 2149 | 2197 | 2216 |
| | Part-time | 74 | 61 | 67 | 77 | 74 |
| Science & Technology Total | | 2149 | 2216 | 2249 | 2305 | 2316 |
| Social Sciences | | | | | | |
| | Not Identifiable | 3 | 4 | 38 | 29 | 25 |
| | Evening | 1018 | 732 | 410 | 198 | 98 |
| | Full-time | 2267 | 2436 | 2597 | 2668 | 2781 |
| | Part-time | 16 | 18 | 239 | 362 | 374 |
| | Summer | 0 | 1 | 0 | 0 | 0 |
| Social Sciences Total | | 3304 | 3191 | 3284 | 3257 | 3278 |
| Sport | | | | | | |
| | Full-time | 0 | 0 | 0 | 6 | 24 |
| | Part-time | 0 | 0 | 0 | 16 | 9 |
| Sport Total | | 0 | 0 | 22 | 22 | 33 |
| Undergraduate Total | | 11708 | 11348 | 11270 | 11299 | 11273 |
| Grand Total | | 17628 | 16738 | 16349 | 16126 | 15931 |

Section 2 – Total Enrolment Trends for UG and PG Students 2016/2017 to 2020/2021

| Table 2.5: Enrolment by Student Level, Faculty and Degree Type 2016/2017 to 2020/2021 | | | | | | |
|--|------------------------|------------------|------------------|------------------|------------------|------------------|
| Student Level and Faculty | Student Session | 2016/2017 | 2017/2018 | 2018/2019 | 2019/2020 | 2020/2021 |
| Postgraduate | | | | | | |
| Engineering | | | | | | |
| | Doctorate | 57 | 63 | 77 | 75 | 66 |
| | Graduate Diploma | 22 | 17 | 22 | 11 | 16 |
| | Master of Philosophy | 47 | 56 | 53 | 43 | 36 |
| | Qualifying | 2 | 7 | 12 | 13 | 9 |
| | Taught Masters | 996 | 818 | 739 | 649 | 666 |
| Engineering Total | | 1124 | 961 | 900 | 791 | 793 |
| Food & Agriculture | | | | | | |
| | Doctorate | 44 | 47 | 47 | 46 | 42 |
| | Graduate Diploma | 1 | 4 | 6 | 6 | 7 |
| | Master of Philosophy | 50 | 50 | 48 | 44 | 43 |
| | Qualifying | 6 | 4 | 4 | 1 | 0 |
| | Taught Masters | 122 | 115 | 111 | 96 | 74 |
| Food & Agriculture Total | | 223 | 220 | 216 | 193 | 166 |
| Humanities & Education | | | | | | |
| | Doctorate | 106 | 102 | 95 | 102 | 114 |
| | Graduate Certificate | 25 | 37 | 40 | 25 | 34 |
| | Graduate Diploma | 232 | 285 | 246 | 389 | 233 |
| | Master of Philosophy | 114 | 99 | 87 | 87 | 66 |
| | Qualifying | 5 | 4 | 6 | 2 | 3 |
| | Taught Masters | 421 | 356 | 299 | 293 | 296 |
| Humanities & Education Total | | 903 | 883 | 773 | 898 | 746 |
| Law | | | | | | |
| | Graduate Diploma | 0 | 0 | 2 | 0 | 0 |
| | Doctorate | 1 | 2 | 0 | 2 | 3 |
| | Taught Masters | 53 | 50 | 48 | 68 | 55 |
| Law Total | | 54 | 52 | 50 | 70 | 58 |

(table continued on next page)

Section 2 – Total Enrolment Trends for UG and PG Students 2016/2017 to 2020/2021

| Table 2.5: Enrolment by Student Level, Faculty and Degree Type 2016/2017 to 2020/2021 | | | | | | |
|--|------------------------|------------------|------------------|------------------|------------------|------------------|
| Student Level and Faculty | Student Session | 2016/2017 | 2017/2018 | 2018/2019 | 2019/2020 | 2020/2021 |
| Postgraduate | | | | | | |
| Medical Sciences | | | | | | |
| | Doctor of Medicine | 268 | 261 | 247 | 209 | 221 |
| | Doctorate | 16 | 18 | 18 | 15 | 9 |
| | Graduate Diploma | 99 | 99 | 84 | 78 | 119 |
| | Master of Philosophy | 26 | 20 | 16 | 11 | 8 |
| | Qualifying | 0 | 1 | 4 | 3 | 11 |
| | Taught Masters | 133 | 121 | 136 | 159 | 171 |
| Medical Sciences Total | | 542 | 520 | 505 | 475 | 539 |
| Science & Agriculture | | | | | | |
| | Taught Masters | 2 | 0 | 0 | 0 | 0 |
| Science & Agriculture Total | | 2 | 0 | 0 | 0 | 0 |
| Science & Technology | | | | | | |
| | Doctorate | 77 | 76 | 75 | 72 | 68 |
| | Graduate Diploma | 1 | 4 | 2 | 5 | 4 |
| | Master of Philosophy | 89 | 86 | 94 | 90 | 90 |
| | Qualifying | 12 | 11 | 6 | 8 | 6 |
| | Taught Masters | 398 | 383 | 361 | 327 | 385 |
| Science & Technology Total | | 577 | 560 | 538 | 502 | 553 |
| Social Sciences | | | | | | |
| | Doctorate | 251 | 229 | 202 | 184 | 186 |
| | Graduate Certificate | 28 | 5 | 0 | 6 | 0 |
| | Graduate Diploma | 138 | 121 | 114 | 95 | 85 |
| | Master of Philosophy | 87 | 76 | 71 | 69 | 55 |
| | Qualifying | 26 | 24 | 15 | 17 | 18 |
| | Taught Masters | 1965 | 1739 | 1695 | 1527 | 1459 |
| Social Sciences Total | | 2495 | 2194 | 2097 | 1898 | 1803 |
| Postgraduate Total | | 5920 | 5390 | 5079 | 4827 | 4658 |

(table continued on next page)

Section 2 – Total Enrolment Trends for UG and PG Students 2016/2017 to 2020/2021

| Table 2.5: Enrolment by Student Level, Faculty and Degree Type 2016/2017 to 2020/2021 | | | | | | |
|--|------------------------|------------------|------------------|------------------|------------------|------------------|
| Student Level and Faculty | Student Session | 2016/2017 | 2017/2018 | 2018/2019 | 2019/2020 | 2020/2021 |
| Postgraduate | | | | | | |
| Undergraduate | | | | | | |
| Engineering | | | | | | |
| | Certificate | 30 | 1 | 0 | 1 | 3 |
| | First Degree | 1243 | 1216 | 1148 | 1117 | 1110 |
| Engineering Total | | 1273 | 1217 | 1148 | 1118 | 1113 |
| Food & Agriculture | | | | | | |
| | Certificate | 0 | 0 | 14 | 15 | 6 |
| | Diploma | 22 | 22 | 35 | 37 | 50 |
| | First Degree | 814 | 737 | 669 | 608 | 489 |
| Food & Agriculture Total | | 836 | 759 | 718 | 660 | 545 |
| Humanities & Education | | | | | | |
| | Certificate | 209 | 175 | 167 | 167 | 121 |
| | Diploma | 0 | 7 | 6 | 0 | 10 |
| | First Degree | 1259 | 1180 | 1144 | 1054 | 968 |
| Humanities & Education Total | | 1468 | 1362 | 1317 | 1221 | 1099 |
| Law | | | | | | |
| | First Degree | 340 | 385 | 390 | 411 | 438 |
| Law Total | | 340 | 385 | 390 | 411 | 438 |
| Medical Sciences | | | | | | |
| | Diploma | 27 | 14 | 0 | 74 | 134 |
| | First Degree | 2311 | 2204 | 2164 | 2231 | 2317 |
| Medical Sciences Total | | 2338 | 2218 | 2164 | 2305 | 2451 |
| Science & Technology | | | | | | |
| | First Degree | 2149 | 2216 | 2249 | 2305 | 2316 |
| Science & Technology Total | | 2149 | 2216 | 2249 | 2305 | 2316 |
| Social Sciences | | | | | | |
| | Certificate | 214 | 172 | 136 | 172 | 170 |
| | Diploma | 15 | 5 | 2 | 1 | 1 |
| | First Degree | 3075 | 3014 | 3164 | 3084 | 3107 |
| Social Sciences Total | | 3304 | 3191 | 3284 | 3257 | 3278 |
| Sport | | | | | | |
| | Certificate | 0 | 0 | 0 | 14 | 9 |
| | First Degree | 0 | 0 | 0 | 8 | 24 |
| Sport Total | | 0 | 0 | 0 | 22 | 33 |
| Undergraduate Total | | 11708 | 11348 | 11270 | 11299 | 11273 |
| Grand Total | | 17628 | 16738 | 16349 | 16126 | 15931 |

Section 2 – Total Enrolment Trends for UG and PG Students 2016/2017 to 2020/2021

| Table 2.6: New Student Admissions by Student Level and Faculty 2016/2017 to 2020/2021 | | | | | | |
|--|------------------------|------------------|------------------|------------------|------------------|------------------|
| Student Level | Faculty | 2016/2017 | 2017/2018 | 2018/2019 | 2019/2020 | 2020/2021 |
| Postgraduate | | | | | | |
| | Engineering | 258 | 190 | 177 | 163 | 173 |
| | Food & Agriculture | 58 | 54 | 35 | 46 | 35 |
| | Humanities & Education | 363 | 459 | 370 | 555 | 356 |
| | Law | 42 | 32 | 31 | 53 | 36 |
| | Medical Sciences | 203 | 147 | 171 | 154 | 153 |
| | Science & Technology | 174 | 161 | 134 | 109 | 144 |
| | Social Sciences | 756 | 622 | 531 | 538 | 350 |
| Postgraduate Total | | 1854 | 1665 | 1449 | 1618 | 1247 |
| Undergraduate | | | | | | |
| | Engineering | 374 | 338 | 300 | 320 | 329 |
| | Food & Agriculture | 208 | 210 | 232 | 215 | 142 |
| | Humanities & Education | 444 | 433 | 394 | 374 | 305 |
| | Law | 140 | 146 | 123 | 157 | 174 |
| | Medical Sciences | 487 | 489 | 489 | 601 | 566 |
| | Science & Technology | 673 | 639 | 652 | 650 | 679 |
| | Social Sciences | 1027 | 985 | 1096 | 1029 | 961 |
| | Sport | 0 | 0 | 0 | 21 | 24 |
| Undergraduate Total | | 3353 | 3240 | 3286 | 3367 | 3180 |
| Grand Total | | 5207 | 4905 | 4735 | 4985 | 4427 |

Section 2 – Other Students

| Student Level | 2016/2017 | 2017/2018 | 2018/2019 | 2019/2020 | 2020/2021 |
|--------------------|------------|------------|------------|------------|------------|
| Undeclared | 582 | 588 | 588 | 544 | 420 |
| Undergraduate | 93 | 91 | 69 | 81 | 49 |
| Grand Total | 675 | 679 | 657 | 625 | 469 |

| Faculty | Programme | 2016/ 2017 | 2017/ 2018 | 2018/ 2019 | 2019/ 2020 | 2020/ 2021 |
|---|--|---------------|---------------|---------------|---------------|---------------|
| Undeclared | | | | | | |
| Engineering | Pre-Engineering | 0 | 0 | 0 | 0 | 10 |
| | Undeclared - Faculty of Engineering | 7 | 3 | 7 | 3 | 6 |
| Engineering Total | | 7 | 3 | 7 | 3 | 16 |
| Food & Agriculture | Undeclared - Faculty of Food & Agriculture | 7 | 12 | 14 | 3 | 0 |
| Food & Agriculture Total | | 7 | 12 | 14 | 3 | 0 |
| Humanities & Education | Undeclared - Faculty of Humanities & Education | 36 | 50 | 39 | 19 | 7 |
| Humanities & Education Total | | 36 | 50 | 39 | 19 | 7 |
| Law | Undeclared - Faculty of Law | 2 | 7 | 4 | 6 | 0 |
| Law Total | | 2 | 7 | 4 | 6 | 0 |
| Medical Sciences | Pre-Health - SOCS | 18 | 23 | 9 | 9 | 8 |
| | Undeclared - Faculty of Med Sciences | 0 | 1 | 5 | 2 | 8 |
| Medical Sciences Total | | 18 | 24 | 14 | 11 | 16 |
| Science & Technology | Pre-Science - N1 | 432 | 414 | 444 | 456 | 375 |
| | Undeclared - Faculty of Science & Technology | 24 | 27 | 21 | 11 | 2 |
| Science & Technology Total | | 456 | 441 | 465 | 467 | 377 |
| Social Sciences | Undeclared - Faculty of Social Sciences | 56 | 51 | 45 | 35 | 3 |
| Social Sciences Total | | 56 | 51 | 45 | 35 | 3 |
| Sport | Undeclared - Faculty of Sport | 0 | 0 | 0 | 0 | 1 |
| Sport Total | | 0 | 0 | 0 | 0 | 1 |
| Undeclared Total | | 582 | 588 | 588 | 544 | 420 |
| Undergraduate | | | | | | |
| Engineering | Summer - Faculty of Engineering | 11 | 5 | 5 | 11 | 0 |
| Food & Agriculture | Summer - Faculty of Food & Agriculture | 0 | 3 | 1 | 0 | 0 |
| Humanities & Education | Summer - Faculty of Humanities & Education | 0 | 4 | 0 | 0 | 13 |
| Science & Technology | Summer - Faculty of Science & Technology | 0 | 6 | 0 | 0 | 0 |
| Social Sciences | Summer - Faculty of Social Sciences | 1 | 8 | 0 | 0 | 0 |
| No College Designated | Summer Programme - All Faculties | 81 | 65 | 0 | 70 | 36 |
| Undergraduate Total | | 93 | 91 | 69 | 81 | 49 |
| Grand Total | | 675 | 679 | 657 | 625 | 469 |

Section 3 – Student Demographic Trends for UG and PG Students 2016/2017 to 2020/2021

In terms of overall trends in the demographic profile of the student population, for the academic year 2020/2021, approximately 63% were females and the majority of the Undergraduate student population was in the age cohort of 18 – 24 years. Additionally, 92.7% of the student population were represented by nationals of Trinidad & Tobago, 4.8% were from the contributing countries, while those from non-contributing countries represented approximately 3%. In Table 3.1 below, the figure for Total Enrolment, situated at the top of the table comprises of both Pre-University students and Other Students. All other tables in this section will show analysis for the Undergraduate and Postgraduate student populations only.

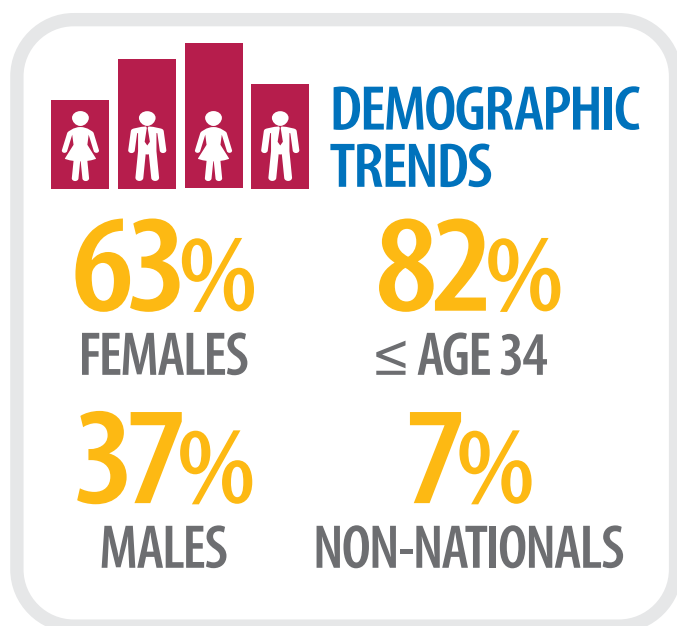

| Table 3.1: Student Demographics Snapshot 2020/2021 and 2021/2022 | | |
|--|--------------|--------------|
| | 2020/2021 | 2021/2022* |
| Total Enrolment | 16400 | 14600 |
| By Sex | | |
| Male | 6022 | 5385 |
| Female | 10373 | 9206 |
| Not Identifiable | 5 | 9 |
| By Age Group | | |
| 18 - 24 | 9324 | 9411 |
| 25 - 34 | 4237 | 3153 |
| 35 - 44 | 1911 | 1376 |
| 45 - 54 | 661 | 483 |
| 55+ | 267 | 177 |
| By Home Region | | |
| National | 15208 | 13552 |
| Contributing | 776 | 692 |
| Non-Contributing | 394 | 337 |
| Not Identifiable | 22 | 19 |
| Total Enrolment | 16400 | 14600 |

*This Table includes Other Students**

Section 3 – Student Demographic Trends for UG and PG Students 2016/2017 to 2020/2021

Figure 3.1: Postgraduate Enrolment by Nationality 2016/2017 to 2020/2021

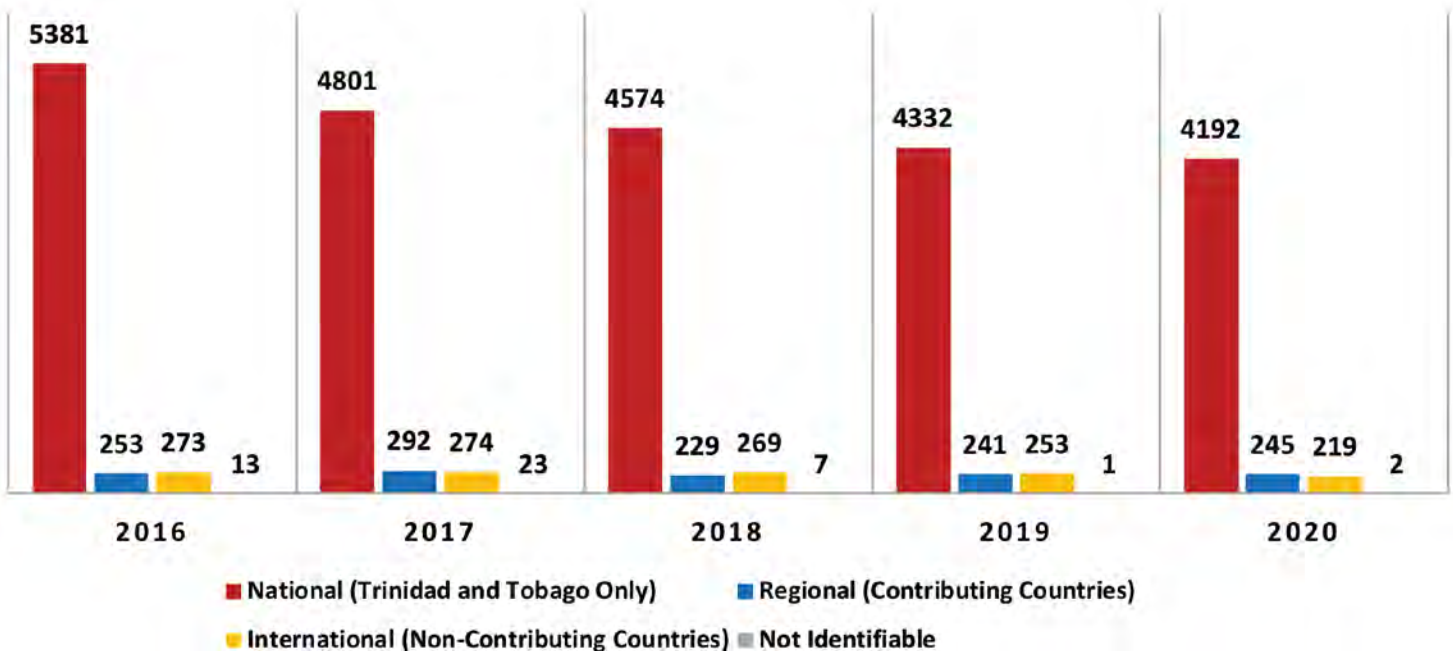
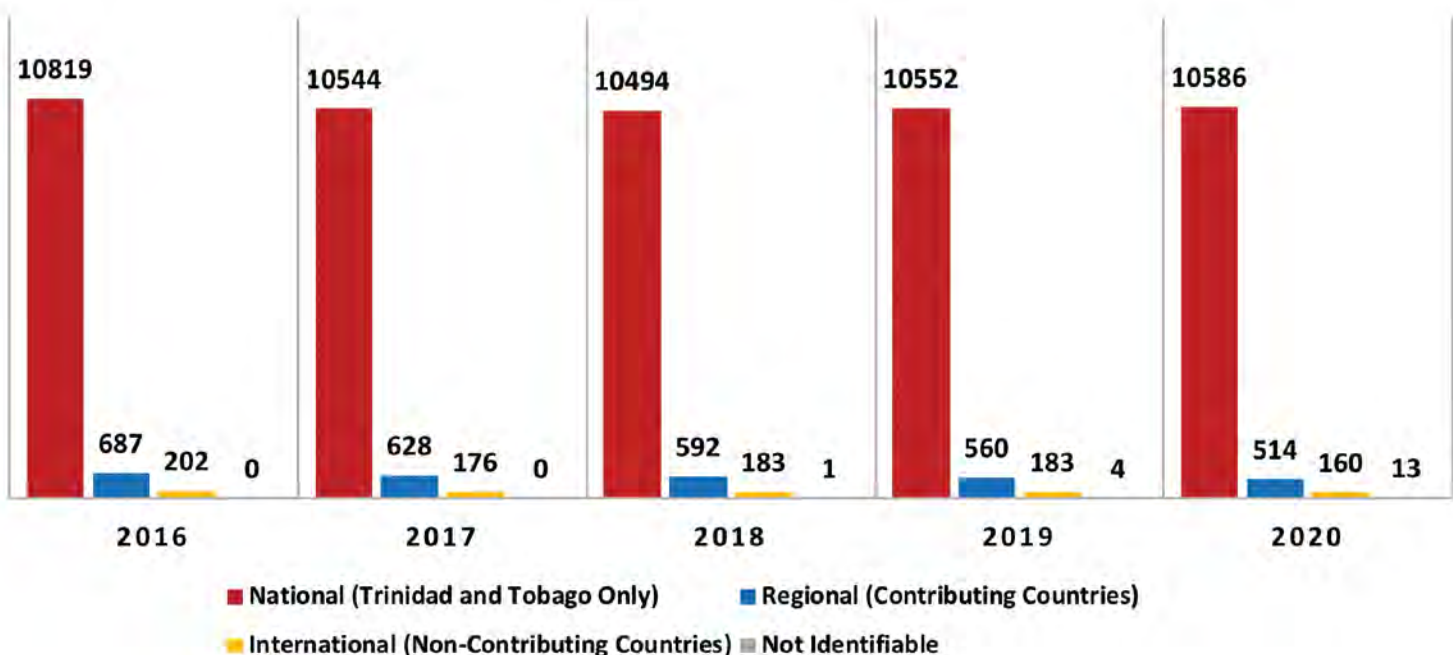

Figure 3.2: Undergraduate Enrolment by Nationality 2016/2017 to 2020/2021



Section 3 – Student Demographic Trends for UG and PG Students 2016/2017 to 2020/2021

| Table 3.2: Enrolment by Student Level, Faculty and Sex 2016/2017 to 2020/2021 | | | | | | |
|--|------------------|------------------|------------------|------------------|------------------|------------------|
| Student Level and Faculty | Sex | 2016/2017 | 2017/2018 | 2018/2019 | 2019/2020 | 2020/2021 |
| Postgraduate | | | | | | |
| Engineering | | | | | | |
| | F | 498 | 411 | 380 | 346 | 346 |
| | M | 626 | 550 | 520 | 445 | 447 |
| Engineering Total | | 1124 | 961 | 900 | 791 | 793 |
| Food & Agriculture | | | | | | |
| | F | 135 | 132 | 129 | 118 | 106 |
| | M | 88 | 88 | 87 | 75 | 60 |
| Food & Agriculture Total | | 223 | 220 | 216 | 193 | 166 |
| Humanities & Education | | | | | | |
| | F | 711 | 657 | 608 | 686 | 580 |
| | M | 192 | 223 | 165 | 212 | 166 |
| | Not Identifiable | 0 | 3 | 0 | 0 | 0 |
| Humanities & Education Total | | 903 | 883 | 773 | 898 | 746 |
| Law | | | | | | |
| | F | 41 | 37 | 38 | 52 | 34 |
| | M | 13 | 13 | 12 | 18 | 24 |
| | Not Identifiable | 0 | 2 | 0 | 0 | 0 |
| Law Total | | 54 | 52 | 50 | 70 | 58 |
| Medical Sciences | | | | | | |
| | F | 339 | 320 | 323 | 326 | 376 |
| | M | 203 | 200 | 182 | 149 | 163 |
| Medical Sciences Total | | 542 | 520 | 505 | 475 | 539 |
| Science & Agriculture | | | | | | |
| | F | 2 | 0 | 0 | 0 | 0 |
| Science & Agriculture Total | | 2 | 0 | 0 | 0 | 0 |
| Science & Technology | | | | | | |
| | F | 317 | 310 | 292 | 264 | 282 |
| | M | 260 | 250 | 246 | 238 | 271 |
| Science & Technology Total | | 577 | 560 | 538 | 502 | 553 |
| Social Sciences | | | | | | |
| | F | 1651 | 1506 | 1419 | 1289 | 1237 |
| | M | 844 | 687 | 678 | 609 | 566 |
| | Not Identifiable | 0 | 1 | 0 | 0 | 0 |
| Social Sciences Total | | 2495 | 2194 | 2097 | 1898 | 1803 |
| Postgraduate Total | | 5920 | 5390 | 5079 | 4827 | 4658 |

(table continued on next page)

Section 3 – Student Demographic Trends for UG and PG Students 2016/2017 to 2020/2021

| Table 3.2: Enrolment by Student Level, Faculty and Sex 2016/2017 to 2020/2021 | | | | | | |
|--|------------------|------------------|------------------|------------------|------------------|------------------|
| Student Level and Faculty | Sex | 2016/2017 | 2017/2018 | 2018/2019 | 2019/2020 | 2020/2021 |
| Undergraduate | | | | | | |
| Engineering | | | | | | |
| | F | 375 | 338 | 346 | 327 | 317 |
| | M | 898 | 879 | 802 | 791 | 796 |
| Engineering Total | | 1273 | 1217 | 1148 | 1118 | 1113 |
| Food & Agriculture | | | | | | |
| | F | 548 | 480 | 456 | 413 | 339 |
| | M | 288 | 279 | 262 | 246 | 204 |
| | Not Identifiable | 0 | 0 | 0 | 0 | 2 |
| Food & Agriculture Total | | 836 | 759 | 718 | 660 | 545 |
| Humanities & Education | | | | | | |
| | F | 1134 | 1024 | 983 | 896 | 815 |
| | M | 334 | 338 | 334 | 325 | 284 |
| Humanities & Education Total | | 1468 | 1362 | 1317 | 1221 | 1099 |
| Law | | | | | | |
| | F | 239 | 269 | 268 | 283 | 324 |
| | M | 101 | 116 | 122 | 128 | 114 |
| Law Total | | 340 | 385 | 390 | 411 | 438 |
| Medical Sciences | | | | | | |
| | F | 1639 | 1538 | 1526 | 1664 | 1804 |
| | M | 698 | 680 | 638 | 640 | 646 |
| | Not Identifiable | 1 | 0 | 0 | 1 | 1 |
| Medical Sciences Total | | 2338 | 2218 | 2164 | 2305 | 2451 |
| Science & Technology | | | | | | |
| | F | 1175 | 1232 | 1268 | 1238 | 1217 |
| | M | 974 | 984 | 981 | 1067 | 1098 |
| | Not Identifiable | 0 | 0 | 0 | 0 | 1 |
| Science & Technology Total | | 2149 | 2216 | 2249 | 2305 | 2316 |
| Social Sciences | | | | | | |
| | F | 2352 | 2219 | 2286 | 2263 | 2301 |
| | M | 952 | 972 | 998 | 993 | 976 |
| | Not Identifiable | 0 | 0 | 0 | 1 | 1 |
| Social Sciences Total | | 3304 | 3191 | 3284 | 3257 | 3278 |
| Sport | | | | | | |
| | F | 2352 | 2219 | 2286 | 6 | 13 |
| | M | 952 | 972 | 998 | 16 | 20 |
| Sport Total | | 3304 | 3191 | 3284 | 22 | 33 |
| Undergraduate Total | | 11708 | 11348 | 11270 | 11299 | 11273 |
| Grand Total | | 17628 | 16738 | 16349 | 16126 | 15931 |

Section 3 – Student Demographic Trends for UG and PG Students 2016/2017 to 2020/2021

| Table 3.3: Enrolment by Student Level, Sex and Age Group 2016/2017 to 2020/2021 | | | | | | |
|---|-----------|--------------|--------------|--------------|--------------|--------------|
| Sex | Age Group | 2016/2017 | 2017/2018 | 2018/2019 | 2019/2020 | 2020/2021 |
| Postgraduate | | | | | | |
| Female | | | | | | |
| | 0 - 24 | 217 | 205 | 169 | 164 | 176 |
| | 25 - 34 | 1995 | 1747 | 1623 | 1527 | 1466 |
| | 35 - 44 | 898 | 897 | 911 | 943 | 876 |
| | 45 - 54 | 418 | 383 | 366 | 331 | 323 |
| | 55+ | 166 | 141 | 120 | 116 | 120 |
| Female Total | | 3694 | 3373 | 3189 | 3081 | 2961 |
| Male | | | | | | |
| | 0 - 24 | 129 | 92 | 92 | 85 | 95 |
| | 25 - 34 | 1146 | 1031 | 958 | 827 | 779 |
| | 35 - 44 | 579 | 563 | 545 | 532 | 536 |
| | 45 - 54 | 243 | 216 | 192 | 205 | 178 |
| | 55+ | 129 | 109 | 103 | 97 | 109 |
| Male Total | | 2226 | 2011 | 1890 | 1746 | 1697 |
| Not Identifiable | | | | | | |
| | 25 - 34 | 0 | 3 | 0 | 0 | 0 |
| | 35 - 44 | 0 | 2 | 0 | 0 | 0 |
| | 45 - 54 | 0 | 1 | 0 | 0 | 0 |
| Not Identifiable Total | | 0 | 6 | 0 | 0 | 0 |
| Postgraduate Total | | 5920 | 5390 | 5079 | 4827 | 4658 |
| Undergraduate | | | | | | |
| Female | | | | | | |
| | 0 - 24 | 5227 | 5212 | 5342 | 5419 | 5437 |
| | 25 - 34 | 1540 | 1370 | 1322 | 1227 | 1208 |
| | 35 - 44 | 472 | 354 | 332 | 312 | 348 |
| | 45 - 54 | 183 | 129 | 105 | 110 | 116 |
| | 55+ | 40 | 35 | 32 | 22 | 21 |
| Female Total | | 7462 | 7100 | 7133 | 7090 | 7130 |
| Male | | | | | | |
| | 0 - 24 | 3193 | 3225 | 3160 | 3270 | 3247 |
| | 25 - 34 | 803 | 805 | 784 | 745 | 711 |
| | 35 - 44 | 165 | 149 | 134 | 134 | 127 |
| | 45 - 54 | 62 | 45 | 37 | 38 | 38 |
| | 55+ | 22 | 24 | 22 | 19 | 15 |
| Male Total | | 4245 | 4248 | 4137 | 4206 | 4138 |
| Not Identifiable | | | | | | |
| | 18 - 24 | 0 | 0 | 0 | 2 | 4 |
| | 25 - 34 | 0 | 0 | 0 | 0 | 0 |
| | 35 - 44 | 1 | 0 | 0 | 1 | 1 |
| Total Not Identifiable | | 1 | 0 | 0 | 3 | 5 |
| Undergraduate Total | | 11708 | 11348 | 11270 | 11299 | 11273 |
| Grand Total | | 17628 | 16738 | 16349 | 16126 | 15931 |

Section 3 – Student Demographic Trends for UG and PG Students 2016/2017 to 2020/2021

| Table 3.4: Enrolment by Student Level and Country of Nationality for Contributing Countries 2016/2017 to 2020/2021 | | | | | |
|---|------------------|------------------|------------------|------------------|------------------|
| Country of Nationality | 2016/2017 | 2017/2018 | 2018/2019 | 2019/2020 | 2020/2021 |
| Postgraduate | | | | | |
| ANGUILLA | 0 | 0 | 0 | 1 | 1 |
| ANTIGUA AND BARBUDA | 6 | 3 | 3 | 7 | 10 |
| BARBADOS | 44 | 32 | 27 | 39 | 34 |
| BELIZE | 13 | 74 | 13 | 10 | 10 |
| BRITISH VIRGIN ISLANDS | 1 | 1 | 0 | 0 | 0 |
| DOMINICA | 14 | 11 | 8 | 14 | 10 |
| GRENADA | 18 | 22 | 24 | 23 | 23 |
| JAMAICA | 67 | 71 | 71 | 65 | 58 |
| ST KITTS AND NEVIS | 1 | 2 | 4 | 6 | 6 |
| ST LUCIA | 41 | 32 | 35 | 20 | 26 |
| ST VINCENT AND GRENADINES | 41 | 36 | 31 | 34 | 34 |
| THE BAHAMAS | 7 | 8 | 13 | 22 | 32 |
| TRINIDAD AND TOBAGO | 5381 | 4801 | 4574 | 4332 | 4192 |
| TURKS & CAICOS ISLANDS | 0 | 0 | 0 | 0 | 1 |
| Postgraduate Total | 5634 | 5093 | 4803 | 4573 | 4437 |
| Undergraduate | | | | | |
| ANGUILLA | 1 | 2 | 3 | 2 | 2 |
| ANTIGUA AND BARBUDA | 34 | 30 | 27 | 31 | 26 |
| BARBADOS | 134 | 111 | 95 | 105 | 103 |
| BELIZE | 13 | 11 | 15 | 19 | 19 |
| BRITISH VIRGIN ISLANDS | 6 | 7 | 6 | 4 | 5 |
| CAYMAN ISLANDS | 1 | 0 | 0 | 0 | 0 |
| DOMINICA | 24 | 23 | 22 | 25 | 25 |
| GRENADA | 66 | 53 | 51 | 35 | 28 |
| JAMAICA | 101 | 91 | 77 | 67 | 60 |
| MONTSERRAT | 2 | 2 | 2 | 3 | 2 |
| ST KITTS AND NEVIS | 25 | 30 | 28 | 26 | 16 |
| ST LUCIA | 93 | 99 | 95 | 89 | 82 |
| ST VINCENT AND GRENADINES | 106 | 108 | 95 | 76 | 76 |
| THE BAHAMAS | 78 | 59 | 73 | 75 | 68 |
| TRINIDAD AND TOBAGO | 10819 | 10544 | 10494 | 10552 | 10586 |
| TURKS AND CAICOS ISLANDS | 3 | 2 | 3 | 3 | 2 |
| Undergraduate Total | 11506 | 11172 | 11086 | 11112 | 11100 |
| Grand Total | 17153 | 16265 | 15889 | 15685 | 15537 |

Section 3 – Student Demographic Trends for UG and PG Students 2016/2017 to 2020/2021

| Table 3.5: Enrolment by Student Level and Country of Nationality by Non-Contributing Countries 2016/2017 to 2020/2021 | | | | | |
|--|------------------|------------------|------------------|------------------|------------------|
| Country of Nationality | 2016/2017 | 2017/2018 | 2018/2019 | 2019/2020 | 2020/2021 |
| Postgraduate | | | | | |
| NOT IDENTIFIABLE | 13 | 23 | 7 | 1 | 2 |
| AUSTRALIA | 0 | 1 | 1 | 1 | 1 |
| BRAZIL | 0 | 0 | 0 | 1 | 1 |
| BULGARIA | 1 | 0 | 0 | 0 | 0 |
| CAMEROON | 1 | 1 | 1 | 0 | 0 |
| CANADA | 7 | 4 | 1 | 1 | 5 |
| CHILE | 0 | 0 | 0 | 0 | 1 |
| CHINA | 0 | 2 | 2 | 2 | 2 |
| COLOMBIA | 2 | 1 | 1 | 1 | 1 |
| CUBA | 1 | 1 | 2 | 0 | 0 |
| DOMINICAN REPUBLIC | 1 | 1 | 1 | 0 | 0 |
| ECUADOR | 2 | 0 | 0 | 0 | 0 |
| EGYPT | 1 | 0 | 0 | 0 | 0 |
| FIJI | 4 | 4 | 4 | 3 | 0 |
| FINLAND | 0 | 0 | 0 | 0 | 0 |
| FRANCE | 1 | 0 | 1 | 1 | 2 |
| GAMBIA | 0 | 0 | 0 | 0 | 1 |
| GERMANY | 2 | 2 | 1 | 1 | 1 |
| GHANA | 3 | 0 | 4 | 3 | 3 |
| GUATEMALA | 5 | 0 | 0 | 0 | 0 |
| GUYANA | 119 | 139 | 147 | 150 | 128 |
| HAITI | 6 | 12 | 9 | 5 | 0 |
| INDIA | 29 | 22 | 17 | 9 | 11 |
| JAPAN | 1 | 0 | 0 | 0 | 0 |
| KENYA | 0 | 1 | 1 | 0 | 0 |
| MOZAMBIQUE | 0 | 0 | 0 | 0 | 1 |
| NETHERLANDS | 1 | 0 | 1 | 1 | 1 |
| NIGERIA | 12 | 17 | 12 | 16 | 14 |
| PAPUA NEW GUINEA | 3 | 4 | 5 | 2 | 0 |
| POLAND | 0 | 0 | 1 | 1 | 0 |
| REPUBLIC OF IRELAND (EIRE) | 0 | 0 | 1 | 1 | 0 |
| SAMOA (WESTERN SAMOA) | 5 | 3 | 2 | 1 | 1 |
| SOLOMON ISLANDS | 9 | 7 | 3 | 0 | 0 |
| SOUTH AFRICA | 1 | 1 | 1 | 1 | 0 |
| SOUTH KOREA | 0 | 0 | 0 | 0 | 1 |
| SPAIN | 1 | 1 | 1 | 0 | 1 |
| SURINAME | 19 | 17 | 22 | 22 | 19 |

(table continued on next page)

Section 3 – Student Demographic Trends for UG and PG Students 2016/2017 to 2020/2021

| Table 3.5: Enrolment by Student Level and Country of Nationality by Non-Contributing Countries 2016/2017 to 2020/2021 | | | | | |
|--|------------------|------------------|------------------|------------------|------------------|
| Country of Nationality | 2016/2017 | 2017/2018 | 2018/2019 | 2019/2020 | 2020/2021 |
| Postgraduate | | | | | |
| TAIWAN | 1 | 2 | 2 | 2 | 2 |
| TONGA | 3 | 1 | 1 | 1 | 1 |
| TUNISIA | 1 | 1 | 0 | 0 | 0 |
| UKRAINE | 0 | 0 | 0 | 1 | 1 |
| UNITED KINGDOM | 8 | 5 | 5 | 7 | 7 |
| UNITED STATES OF AMERICA | 15 | 17 | 16 | 16 | 12 |
| VANUATU | 2 | 2 | 0 | 0 | 0 |
| VENEZUELA | 4 | 3 | 2 | 2 | 1 |
| YUGOSLAVIA | 1 | 0 | 1 | 1 | 0 |
| ZAMBIA | 0 | 1 | 0 | 0 | 0 |
| ZIMBABWE (FORMERLY RHODESIA) | 1 | 1 | 0 | 0 | 0 |
| Postgraduate Total | 286 | 297 | 276 | 254 | 221 |
| Undergraduate | | | | | |
| NOT IDENTIFIABLE | 0 | 0 | 1 | 4 | 13 |
| BOTSWANA | 3 | 1 | 1 | 2 | 1 |
| BRAZIL | 3 | 1 | 2 | 4 | 0 |
| CAMEROON | 0 | 0 | 0 | 0 | 0 |
| CANADA | 18 | 16 | 13 | 11 | 10 |
| CHINA | 5 | 2 | 2 | 3 | 2 |
| COLOMBIA | 8 | 6 | 3 | 4 | 1 |
| CUBA | 1 | 1 | 2 | 2 | 2 |
| DOMINICAN REPUBLIC | 1 | 1 | 2 | 0 | 0 |
| FRANCE | 1 | 0 | 0 | 0 | 0 |
| GHANA | 3 | 4 | 2 | 2 | 3 |
| GUADELOUPE | 2 | 0 | 0 | 0 | 0 |
| GUATEMALA | 0 | 0 | 1 | 0 | 0 |
| GUYANA | 41 | 53 | 65 | 65 | 52 |
| HAITI | 2 | 1 | 0 | 0 | 0 |
| INDIA | 17 | 15 | 16 | 15 | 17 |
| JAPAN | 0 | 1 | 0 | 0 | 0 |
| KENYA | 1 | 0 | 1 | 2 | 3 |
| MALAWI | 0 | 0 | 2 | 2 | 2 |
| MEXICO | 2 | 1 | 0 | 0 | 0 |
| NEW ZEALAND | 1 | 1 | 0 | 0 | 0 |
| NIGERIA | 12 | 10 | 12 | 16 | 19 |
| NORTH YEMEN (INACTIVE) | 0 | 1 | 1 | 1 | 0 |
| PAKISTAN | 0 | 1 | 2 | 1 | 1 |

(table continued on next page)

Section 3 – Student Demographic Trends for UG and PG Students 2016/2017 to 2020/2021

| Table 3.5: Enrolment by Student Level and Country of Nationality by Non-Contributing Countries 2016/2017 to 2020/2021 | | | | | |
|--|------------------|------------------|------------------|------------------|------------------|
| Country of Nationality | 2016/2017 | 2017/2018 | 2018/2019 | 2019/2020 | 2020/2021 |
| Undergraduate | | | | | |
| PHILIPPINES | 1 | 0 | 2 | 3 | 3 |
| REPUBLIC OF IRELAND (EIRE) | 1 | 0 | 0 | 0 | 0 |
| RUSSIA | 1 | 1 | 1 | 1 | 1 |
| SAUDI ARABIA | 1 | 2 | 1 | 6 | 0 |
| SIERRA LEONE | 1 | 1 | 1 | 1 | 0 |
| SPAIN | 2 | 0 | 0 | 0 | 0 |
| SRI LANKA | 0 | 0 | 2 | 1 | 1 |
| SURINAME | 2 | 2 | 1 | 1 | 0 |
| TANZANIA | 1 | 1 | 0 | 0 | 0 |
| TURKEY | 1 | 1 | 0 | 0 | 0 |
| UGANDA | 2 | 2 | 4 | 2 | 3 |
| UKRAINE | 0 | 0 | 0 | 1 | 1 |
| UNITED KINGDOM | 7 | 7 | 8 | 6 | 6 |
| UNITED STATES OF AMERICA | 28 | 23 | 21 | 19 | 24 |
| VENEZUELA | 33 | 20 | 13 | 10 | 6 |
| ZAMBIA | 0 | 0 | 0 | 1 | 1 |
| ZIMBABWE (FORMERLY RHODESIA) | 0 | 0 | 1 | 1 | 1 |
| Undergraduate Total | 202 | 176 | 184 | 187 | 173 |
| Grand Total | 488 | 473 | 460 | 441 | 394 |

Section 4 – Undergraduate and Postgraduate Faculty Trends

The Faculty of Social Sciences continued to be the largest faculty, accounting for approximately one third of the student population. The faculties which followed included Medical Sciences and Science & Technology at 18.8% and 18.0% respectively. In the academic year 2020/2021, the highest proportion of Postgraduate enrolment was in the Faculty of Social Sciences at 38.7%, which included those enrolled in the Arthur Lok Jack Global School of Business. The Faculty of Engineering had the second highest postgraduate enrolment at 17.0%, followed by Humanities & Education at 16.0%.

UG & PG FACULTY TRENDS



HIGHEST ENROLMENT:
FACULTY OF SOCIAL SCIENCES

HIGHEST PG ENROLMENT:
FACULTY OF SOCIAL SCIENCES

31%

39%



Section 4 – Undergraduate and Postgraduate Faculty Trends

Figure 4.1: Postgraduate Enrolment by Faculty 2016/2017 - 2020/2021

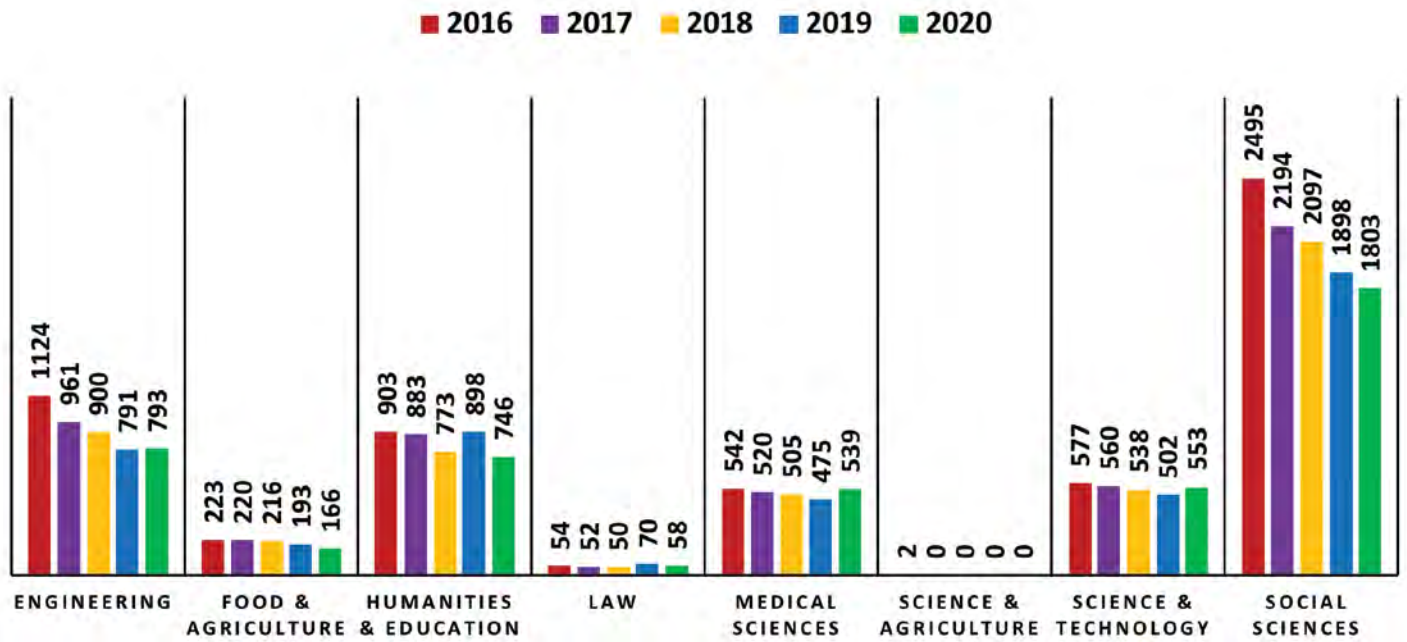
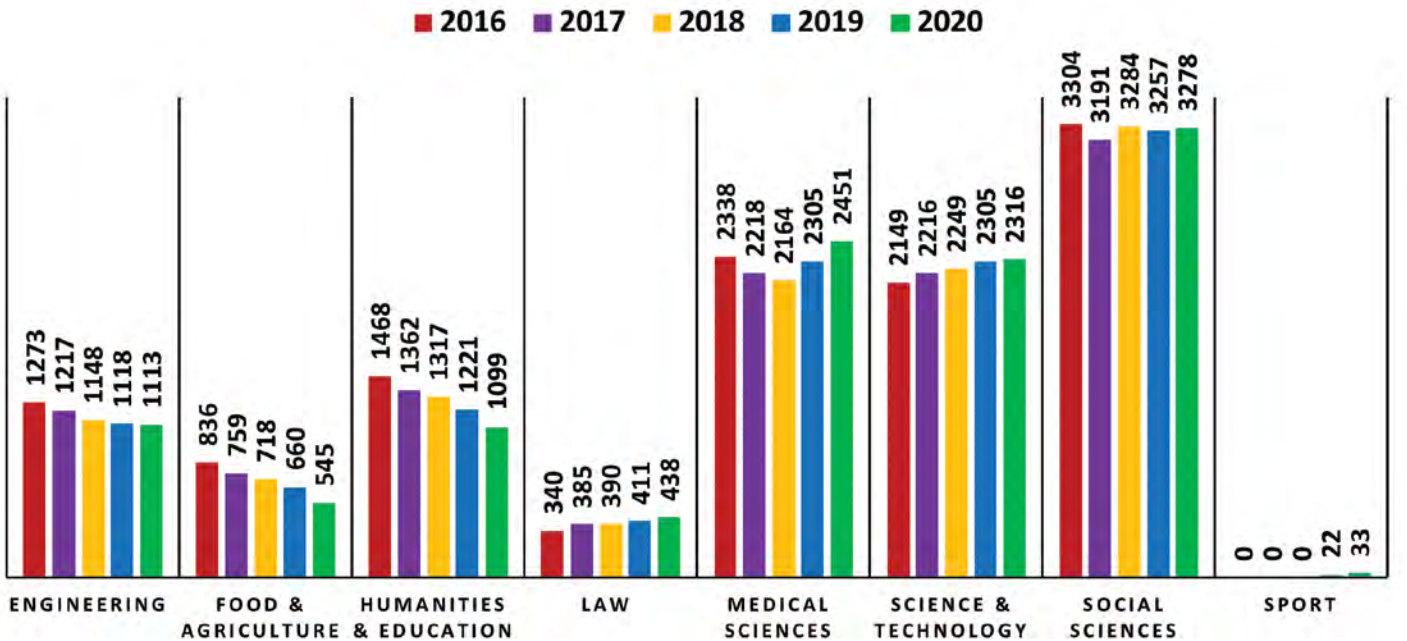

Figure 4.2: Undergraduate Enrolment by Faculty 2016/2017 - 2020/2021



Section 4 – Undergraduate and Postgraduate Faculty Trends

| Table 4.1: Undergraduate and Postgraduate Enrolment Trends by Faculty and Department 2020/2021 | |
|---|------------------|
| Postgraduate | 2020/2021 |
| Engineering | |
| Chemical Engineering | 150 |
| Civil & Environmental Engineering | 301 |
| Electrical & Computer Engineering | 47 |
| Geomatic Engineering and Land Management | 103 |
| Mechanical & Manufacturing Engineering | 158 |
| Office of the Dean - Engineering | 25 |
| Undeclared | 9 |
| Engineering Total | 793 |
| Food & Agriculture | |
| Agricultural Economics & Extension | 32 |
| Food Production | 122 |
| Geography | 12 |
| Food & Agriculture Total | 166 |
| Humanities & Education | |
| Centre for Excellence Teaching and Learning | 34 |
| Creative & Festival Arts | 43 |
| History | 19 |
| Literary, Cultural & Communication Studies | 134 |
| Modern Languages & Linguistics | 23 |
| School of Education | 490 |
| Undeclared | 3 |
| Humanities & Education Total | 746 |
| Law | |
| Law | 58 |
| Law Total | 58 |
| Medical Sciences | |
| School of Veterinary Medicine | 5 |
| School of Medicine | 472 |
| School of Advanced Nursing | 49 |
| School of Pharmacy | 2 |
| Undeclared | 11 |
| Medical Sciences Total | 539 |

(table continued on next page)

Section 4 – Undergraduate and Postgraduate Faculty Trends

| Table 4.1: Undergraduate and Postgraduate Enrolment Trends by Faculty and Department 2020/2021 | |
|---|------------------|
| Postgraduate | 2020/2021 |
| Science & Technology | |
| Chemistry | 153 |
| Computing & Information Technology | 80 |
| Life Sciences | 120 |
| Mathematics & Statistics | 66 |
| Physics | 123 |
| The UWI Seismic Research Centre | 5 |
| Undeclared | 6 |
| Science & Technology Total | 553 |
| Social Sciences | |
| Arthur Lok Jack School of Business | 644 |
| Behavioural Sciences | 458 |
| Economics | 91 |
| Gender & Development Studies | 31 |
| Office of the Dean- FSS | 142 |
| Management Studies | 272 |
| Political Science | 85 |
| Sir Arthur Lewis Institute Social Economics | 62 |
| Undeclared | 18 |
| Social Sciences Total | 1803 |
| Postgraduate Total | 4658 |

(table continued on next page)

Section 4 – Undergraduate and Postgraduate Faculty Trends

| Table 4.1: Undergraduate and Postgraduate Enrolment Trends by Faculty and Department 2020/2021 | |
|---|-------------|
| Undergraduate | |
| Engineering | |
| Chemical Engineering | 153 |
| Civil & Environmental Engineering | 171 |
| Electrical & Computer Engineering | 283 |
| Geomatic Engineering and Land Management | 120 |
| Mechanical & Manufacturing Engineering | 386 |
| Engineering Total | 1113 |
| Food & Agriculture | |
| Agricultural Economics & Extension | 245 |
| Food Production | 99 |
| Geography | 197 |
| Life Sciences | 2 |
| Office of the Dean - FFA | 2 |
| Food & Agriculture Total | 545 |
| Humanities & Education | |
| Creative & Festival Arts | 336 |
| Cross Department Programme MLL & LCCS | 79 |
| Food Production | 1 |
| History | 32 |
| Literary, Cultural & Communication Studies | 220 |
| Mathematics & Statistics | 1 |
| Modern Languages & Linguistics | 184 |
| Office of the Dean -FHE | 37 |
| School of Education | 179 |
| Theology | 30 |
| Humanities & Education Total | 1099 |
| Law | |
| Law | 438 |
| Law Total | 438 |

(table continued on next page)

Section 4 – Undergraduate and Postgraduate Faculty Trends

| Table 4.1: Undergraduate and Postgraduate Enrolment Trends by Faculty and Department 2020/2021 | |
|---|--------------|
| Undergraduate | |
| Medical Sciences | |
| Optometry | 74 |
| School of Advanced Nursing | 490 |
| School of Dentistry | 173 |
| School of Medicine | 1288 |
| School of Pharmacy | 260 |
| School of Veterinary Medicine | 166 |
| Medical Sciences Total | 2451 |
| Science & Technology | |
| Chemistry | 162 |
| Computing & Information Technology | 620 |
| Life Sciences | 895 |
| Mathematics & Statistics | 333 |
| Office of the Dean - FST | 2 |
| Physics | 302 |
| UWICITT | 2 |
| Science & Technology Total | 2316 |
| Social Sciences | |
| Arthur Lok Jack School of Business | 108 |
| Behavioural Sciences | 1472 |
| Economics | 266 |
| Management Studies | 1432 |
| Social Sciences Total | 3278 |
| Sport | |
| Academy of Sport | 33 |
| Sport Total | 33 |
| Undergraduate Total | 11273 |
| Grand Total | 15931 |

Section 5 – Undergraduate and Postgraduate Graduation Trends

This section provides data on graduate output in respect of demographics, faculty, degree honours and graduate throughput. The trends over the 10-year period 2011/2012 to 2020/2021 have indicated an average annual growth rate of -1.5%. Where the undergraduate graduation output had an average annual growth rate of -1.0%, the postgraduate rate was -7.6% indicating a more significant decline. Highlighted below are some observations related to graduate output in the academic year 2020/2021:

- A total of 3926 persons graduated in 2020/2021 of which 62.2% were first degree graduates and 21.8% were higher degree graduates. This represented an increase from the previous year of 2019/2020 when there was a graduate output of 3096 graduates. Despite the increase, the COVID-19 pandemic has still impacted on the number of persons graduating when compared to the pre-pandemic period.
- The programmes which awarded the highest number of graduates in 2020/2021 included Bachelor of Medicine and Surgery; Bachelor Management Studies; Bachelor of Law and Bachelor of Psychology at the first-degree level. Included at the postgraduate level are the Master of Business Administration; Master of Occupational & Environmental Health & Safety; Master of Strategic Leadership & Management and Master of Law at the graduate taught master's level.

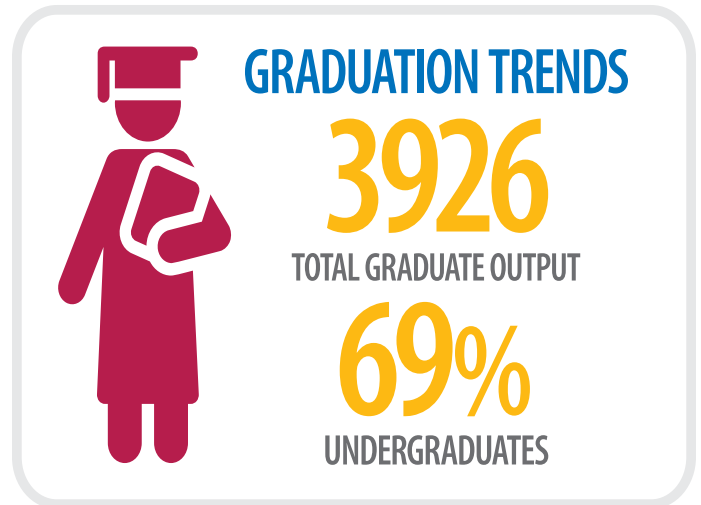

Information extracted from the annual Graduate Tracer Survey of first-degree graduates of 2019/2020 are presented below in Figures 5.2 to 5.5. The feedback received from graduates are captured one year post graduation and presents an indication of the sectors of their employment, the main areas of economic activity of their employers, the time taken to find employment and the salary ranges earned.

Figure 5.1: Graduate Trends for Undergraduate and Postgraduate Students 2011/2012 – 2020/2021

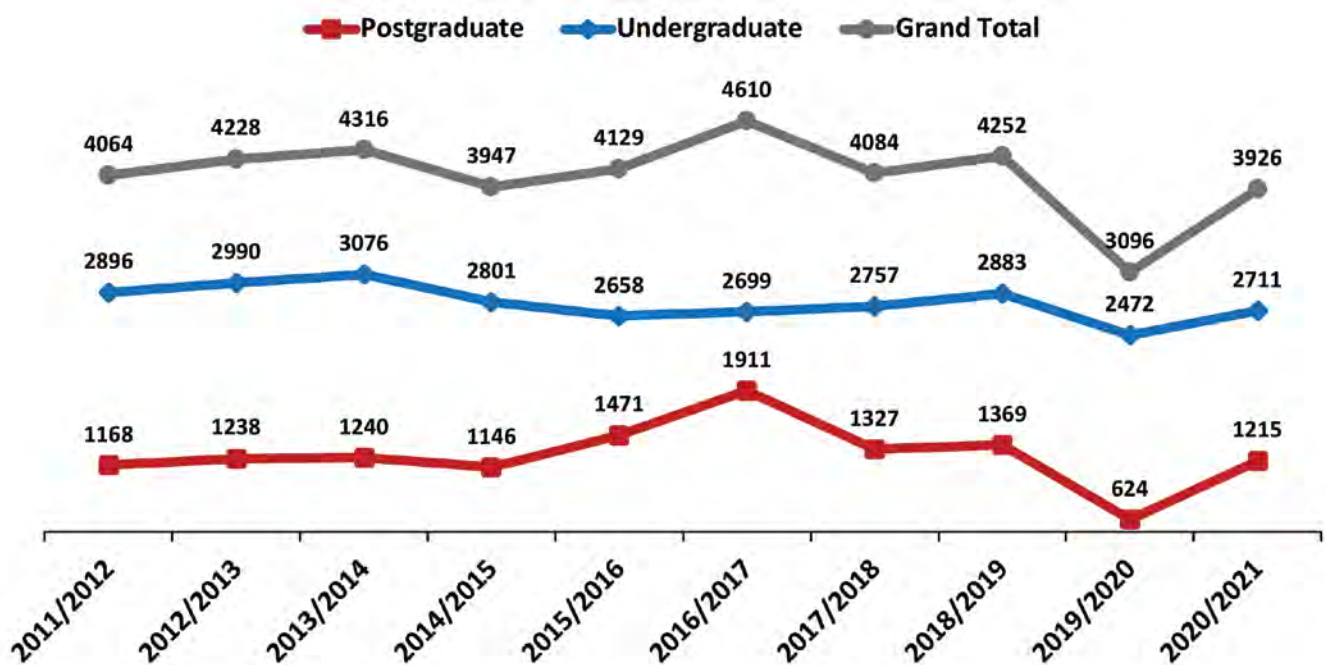

Section 5 – Undergraduate and Postgraduate Graduation Trends

Figure 5.2: Respondents by Sector of Employment for 2019/2020

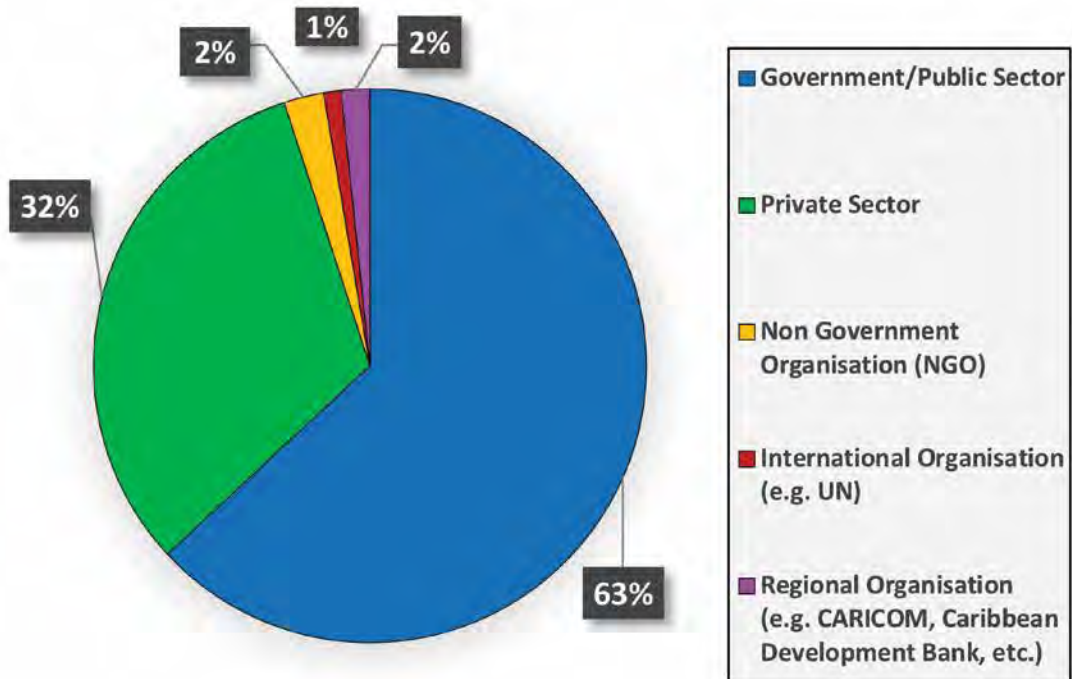
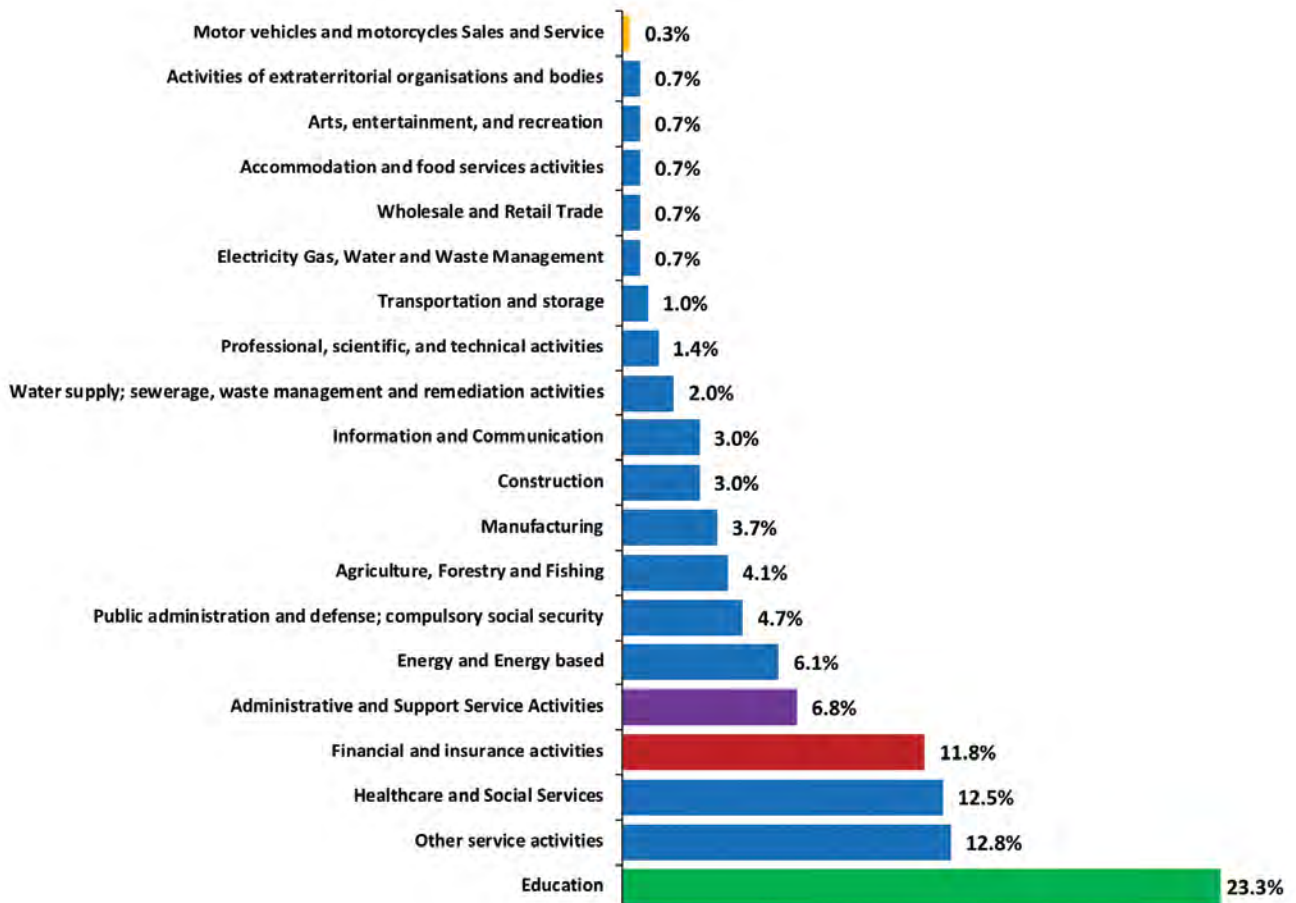

Figure 5.3: Respondents by Employers Areas of Economic Activity for 2019/2020



Section 5 – Undergraduate and Postgraduate Graduation Trends

Figure 5.4: Respondents' Mean Time Taken to Find Employment (In Months) for 2019/2020

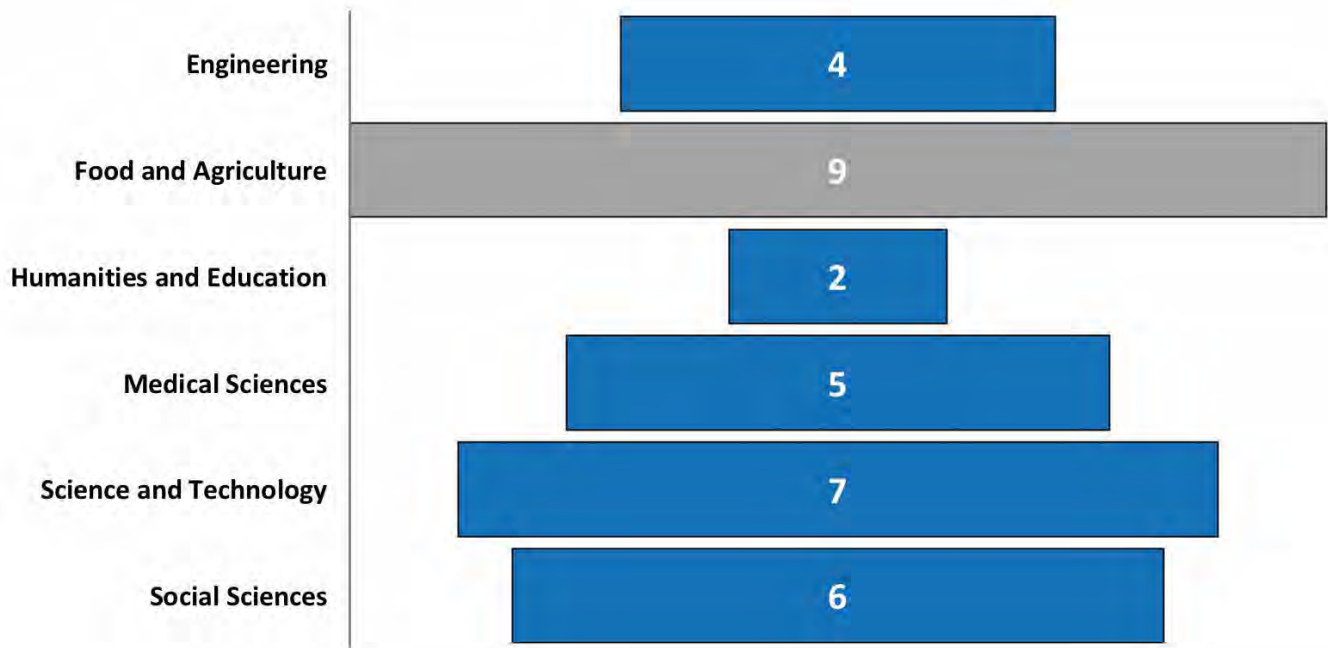
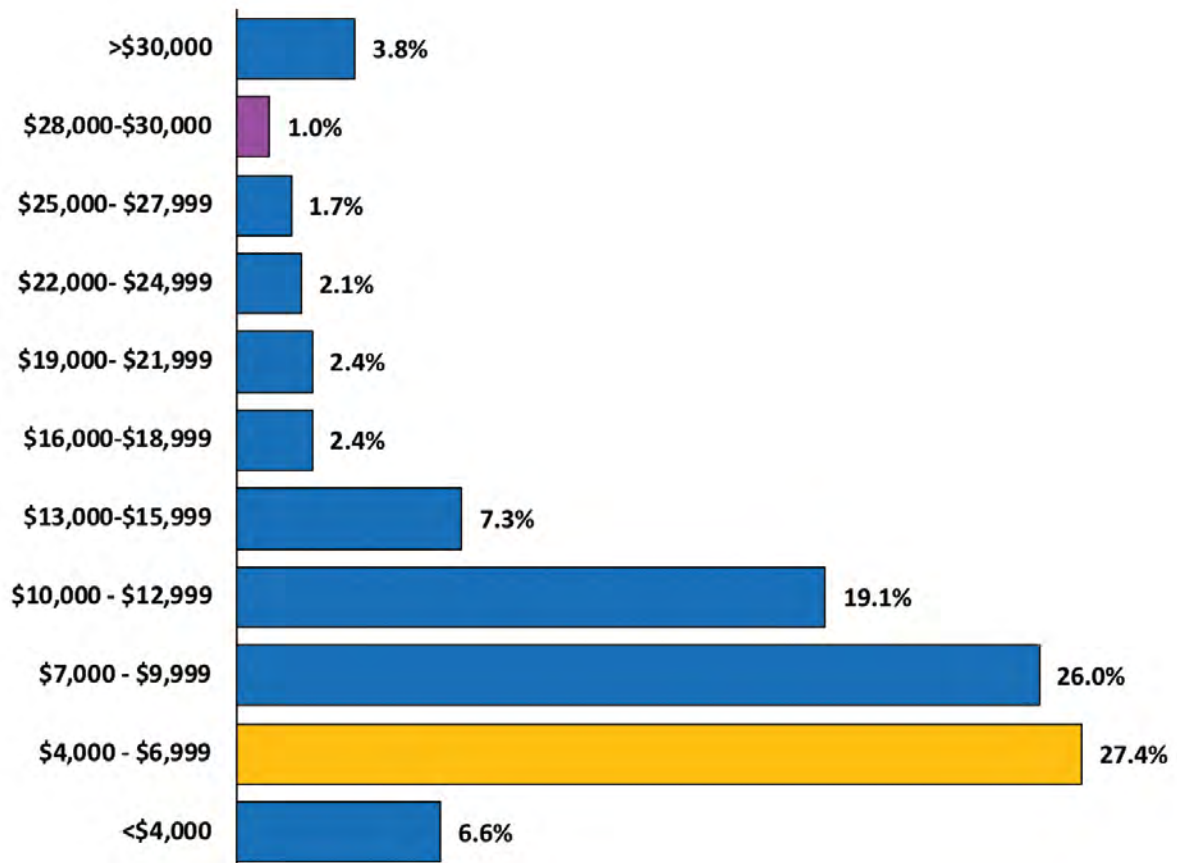

Figure 5.5: Respondents' Salary Range (TT\$) for 2019/2020



Section 5 – Undergraduate and Postgraduate Graduation Trends

| Table 5.1: Snapshot of 2020/2021 Graduates by Faculty, Degree Level, Sex and Age Group | |
|---|------------------|
| | 2020/2021 |
| By Faculty | |
| Engineering | 418 |
| Food & Agriculture | 188 |
| Humanities & Education | 678 |
| Law | 140 |
| Medical Sciences | 576 |
| Science & Technology | 627 |
| Social Sciences | 1293 |
| Sport | 6 |
| Total | 3926 |
| By Programme Level | |
| UG Certificate | 165 |
| UG Diploma | 104 |
| PG Certificate | 32 |
| PG Diploma | 327 |
| First Degree | 2442 |
| Master of Philosophy | 13 |
| Taught Masters | 773 |
| Doctorate | 30 |
| Doctor of Medicine | 40 |
| Total | 3926 |
| By Sex | |
| Male | 1313 |
| Female | 2611 |
| Not Identifiable | 2 |
| Total | 3926 |
| By Age Group | |
| 0 - 24 | 1791 |
| 25 - 34 | 1315 |
| 35 - 44 | 561 |
| 45 - 54 | 195 |
| 55+ | 62 |
| Not Identifiable | 2 |
| Total | 3926 |

Section 5 – Undergraduate and Postgraduate Graduation Trends

| Table 5.2: Top 5 Degree with highest number of awardees by Degree Awards for 2015/2016 – 2020/2021 | | | |
|---|------------|--|------------|
| 2015/ 2016 | | 2016/2017 | |
| First Degree | | First Degree | |
| BMEDSC Medical Sciences | 265 | MBBS Medicine & Surgery | 181 |
| MBBS Medicine and Surgery | 176 | BSC Management Studies | 133 |
| BSC Management Studies | 138 | BSC Nursing | 115 |
| BSC Biology | 124 | BSC Psychology | 100 |
| BSC Mechanical Engineering | 104 | LLB Law | 86 |
| Total | 807 | Total | 615 |
| Taught Masters | | Taught Masters | |
| MBA Business Administration | 146 | MBA Business Administration | 134 |
| EMBA Business Administration | 66 | MSC Project Management | 93 |
| MSC Project Management | 58 | MSC Strategic Leadership & Management | 84 |
| MSC Strategic Leadership & Management | 39 | MSC Occupational & Environmental Safety & Health | 75 |
| MHRM Human Resource Management | 38 | MED Education | 72 |
| Total | 347 | Total | 458 |
| Master of Philosophy | | Master of Philosophy | |
| MPHIL Cultural Studies | 6 | MPHIL Cultural Studies | 6 |
| MPHIL History | 2 | MPHIL Chemistry | 4 |
| MPHIL Education | 2 | MPHIL Physics | 3 |
| MPHIL Geography | 2 | MPHIL Education | 2 |
| MPHIL Agricultural Economics | 1 | MPHIL Medical Microbiology | 2 |
| Total | 13 | Total | 17 |
| Doctorate | | Doctorate | |
| PHD Physics | 6 | PHD Education | 8 |
| PHD Sociology | 4 | DBA Business Administration | 4 |
| DBA Business Administration | 3 | PHD Business Administration | 4 |
| PHD Education | 3 | PHD Chemistry | 4 |
| PHD Criminology and Criminal Justice | 2 | PHD Cultural Studies | 3 |
| Total | 18 | Total | 23 |

(table continued on next page)

Section 5 – Undergraduate and Postgraduate Graduation Trends

| Table 5.2: Top 5 Degree with highest number of awardees by Degree Awards for 2015/2016 – 2020/2021 | | | |
|---|------------|--|------------|
| 2017/2018 | | 2018/2019 | |
| First Degree | | First Degree | |
| MBBS Medicine and Surgery | 233 | BMEDSC Medical Sciences | 234 |
| BMEDSC Medical Sciences | 209 | MBBS Medicine & Surgery | 214 |
| BSC Management Studies | 144 | BSC Management Studies | 112 |
| LLB Law | 85 | LLB Law | 104 |
| BSC Mechanical Engineering | 84 | BSC Psychology | 88 |
| Total | 755 | Total | 752 |
| Taught Masters | | Taught Masters | |
| MSC Strategic Leadership & Management | 65 | MSC Strategic Leadership & Management | 62 |
| MBA Business Administration | 64 | MBA Business Administration | 61 |
| MSC Occupational & Environmental Safety & Health | 39 | EMBA Business Administration | 52 |
| MED Education | 35 | MSC Occupational & Environmental Safety & Health | 84 |
| MSC Project Management | 28 | MSC Education | 39 |
| Total | 231 | Total | 264 |
| Master of Philosophy | | Master of Philosophy | |
| MPHIL Cultural Studies | 3 | MPHIL Education | 4 |
| MPHIL Veterinary Microbiology | 2 | MPHIL Agricultural Extension | 1 |
| MPHIL Literatures in English | 2 | MPHIL Biochemistry (Medical Sc) | 1 |
| MPHIL Agricultural Extension | 2 | MPHIL Chemistry | 1 |
| MPHIL Mechanical Engineering | 1 | MPHIL Cultural Studies | 1 |
| Total | 10 | Total | 8 |
| Doctorate | | Doctorate | |
| PHD International Relations | 5 | PHD Civil Engineering | 3 |
| PHD Education | 5 | PHD Economic Development Policy | 3 |
| PHD Chemistry | 3 | PHD Economic | 3 |
| PHD Mathematics | 2 | PHD History | 3 |
| PHD Agricultural Extension | 2 | PHD Medical Engineering | 3 |
| Total | 17 | Total | 15 |

(table continued on next page)

Section 5 – Undergraduate and Postgraduate Graduation Trends

| Table 5.2: Top 5 Degree with highest number of awardees by Degree Awards for 2015/2016 – 2020/2021 | | | |
|---|------------|--|------------|
| 2019/2020 | | 2020/2021 | |
| First Degree | | First Degree | |
| MBBS Medicine & Surgery | 230 | MBBS Medicine & Surgery | 195 |
| BSC Management Studies | 119 | BSC Management Studies | 156 |
| LLB Law | 118 | LLB Law | 109 |
| BSC Psychology | 91 | BSC Psychology | 85 |
| BSC Mechanical Engineering | 64 | BSC Criminology & Criminal Justice | 79 |
| Total | 622 | Total | 624 |
| Taught Masters | | Taught Masters | |
| MBA Business Administration | 33 | MBA Business Administration | 48 |
| MSC Public Sector Management | 31 | MSC Occupational & Environmental Safety & Health | 38 |
| MSC Project Management | 26 | EMBA Business Administration | 33 |
| LLM Law | 26 | MSC Strategic Leadership & Management | 31 |
| EMBA Business Administration | 22 | LLM Law | 31 |
| Total | 138 | Total | 181 |
| Master of Philosophy | | Master of Philosophy | |
| MPHIL Education | 4 | MPHIL Chemistry | 2 |
| MPHIL Cultural Studies | 3 | MPHIL Education | 2 |
| MPHIL Industrial Engineering | 2 | MPHIL Crop Science | 1 |
| MPHIL Soil Science | 2 | MPHIL Physics | 1 |
| MPHIL Chemistry | 2 | MPHIL Mathematics | 1 |
| Total | 13 | Total | 7 |
| Doctorate | | Doctorate | |
| PHD Education | 4 | PHD Education | 4 |
| PHD Economics | 3 | PHD Environmental Biology | 4 |
| PHD International Relations | 3 | PHD Sociology | 3 |
| PHD Livestock Science | 2 | DBA Business Administration | 3 |
| PHD Chemistry | 2 | PHD Human Ecology | 2 |
| Total | 14 | Total | 16 |

Section 5 – Undergraduate and Postgraduate Graduation Trends

| Table 5.3: Graduate Output for Undergraduate and Postgraduate Students by Student Level and Faculty 2016/2017 - 2020/2021 | | | | | |
|--|------------------|------------------|------------------|------------------|------------------|
| Faculty | 2016/2017 | 2017/2018 | 2018/2019 | 2019/2020 | 2020/2021 |
| Postgraduate | | | | | |
| Engineering | 294 | 178 | 185 | 115 | 163 |
| Food & Agriculture | 42 | 29 | 38 | 39 | 19 |
| Humanities & Education | 407 | 408 | 416 | 74 | 345 |
| Law | 15 | 20 | 16 | 26 | 31 |
| Medical Sciences | 125 | 118 | 109 | 31 | 140 |
| Science & Technology | 152 | 109 | 100 | 53 | 100 |
| Social Sciences | 876 | 465 | 505 | 286 | 417 |
| Postgraduate Total | 1911 | 1327 | 1369 | 624 | 1215 |
| Undergraduate | | | | | |
| Engineering | 315 | 285 | 286 | 269 | 255 |
| Food & Agriculture | 209 | 215 | 222 | 203 | 169 |
| Humanities & Education | 379 | 342 | 351 | 321 | 333 |
| Law | 86 | 85 | 104 | 118 | 109 |
| Medical Sciences | 537 | 669 | 660 | 346 | 436 |
| Science & Technology | 377 | 409 | 435 | 489 | 527 |
| Social Sciences | 796 | 752 | 825 | 720 | 876 |
| Sport | 0 | 0 | 0 | 6 | 6 |
| Undergraduate Total | 2699 | 2757 | 2883 | 2472 | 2711 |
| Grand Total | 4610 | 4084 | 4252 | 3096 | 3926 |

| Table 5.4: Graduate Output for Undergraduate and Postgraduate Students by Student Level and Sex 2016/2017 – 2020/2021 | | | | | |
|--|------------------|------------------|------------------|------------------|------------------|
| Sex | 2016/2017 | 2017/2018 | 2018/2019 | 2019/2020 | 2020/2021 |
| Postgraduate | | | | | |
| Female | 1263 | 873 | 879 | 382 | 827 |
| Male | 648 | 453 | 490 | 242 | 388 |
| Not Identifiable | 0 | 1 | 0 | 0 | 0 |
| Postgraduate Total | 1911 | 1327 | 1369 | 624 | 1215 |
| Undergraduate | | | | | |
| Female | 1851 | 1820 | 1882 | 1624 | 1784 |
| Male | 848 | 937 | 1001 | 848 | 925 |
| Not Identifiable | 0 | 0 | 0 | 0 | 2 |
| Undergraduate Total | 2699 | 2757 | 2883 | 2472 | 2711 |
| Grand Total | 4610 | 4084 | 4252 | 3096 | 3926 |

Section 5 – Undergraduate and Postgraduate Graduation Trends

| Table 5.5: Graduate Output for Undergraduate and Postgraduate Students by Degree Type and Degree Honours 2016/2017 – 2020/2021 | | | | | | | |
|--|----------------------|-------------------|---------------|---------------|---------------|---------------|---------------|
| Faculty | Degree | Degree Honour | 2016/ 2017 | 2016/ 2017 | 2017/ 2018 | 2018/ 2019 | 2019/ 2020 |
| Postgraduate | | | | | | | |
| Engineering | Doctorate | High Commendation | 0 | 1 | 5 | 1 | 0 |
| | | Pass | 5 | 3 | 8 | 4 | 3 |
| | Graduate Diploma | Distinction | 3 | 3 | 3 | 1 | 6 |
| | | Pass | 11 | 11 | 14 | 5 | 10 |
| | Master of Philosophy | Pass | 2 | 4 | 4 | 2 | 1 |
| | Taught Masters | Distinction | 58 | 33 | 35 | 23 | 42 |
| | | Pass | 215 | 123 | 116 | 79 | 101 |
| Engineering Total | | | 294 | 178 | 185 | 115 | 163 |
| Food & Agriculture | Doctorate | High Commendation | 1 | 3 | 1 | 0 | 0 |
| | | Pass | 0 | 1 | 3 | 4 | 2 |
| | Graduate Diploma | Pass | 1 | 1 | 1 | 5 | 4 |
| | Master of Philosophy | High Commendation | 0 | 1 | 0 | 1 | 0 |
| | | Pass | 2 | 5 | 2 | 2 | 1 |
| | Taught Masters | Distinction | 11 | 4 | 9 | 9 | 4 |
| | | Pass | 27 | 14 | 22 | 18 | 8 |
| Food & Agriculture Total | | | 42 | 29 | 38 | 39 | 19 |
| Humanities & Education | Doctorate | High Commendation | 4 | 1 | 3 | 1 | 3 |
| | | Pass | 11 | 7 | 7 | 3 | 2 |
| | Graduate Certificate | Pass | 22 | 31 | 23 | 24 | 32 |
| | Graduate Diploma | Distinction | 81 | 128 | 151 | 2 | 116 |
| | | Pass | 125 | 137 | 128 | 5 | 87 |
| | Master of Philosophy | Pass | 9 | 6 | 5 | 8 | 4 |
| | Taught Masters | Distinction | 33 | 20 | 22 | 7 | 29 |
| | | Pass | 122 | 78 | 77 | 24 | 72 |
| Humanities & Education Total | | | 407 | 408 | 416 | 74 | 345 |
| Law | Taught Masters | Distinction | 0 | 2 | 1 | 3 | 3 |
| | | Pass | 15 | 18 | 15 | 23 | 28 |
| Law Total | | | 15 | 20 | 16 | 26 | 31 |

(table continued on next page)

Section 5 – Undergraduate and Postgraduate Graduation Trends

| Table 5.5: Graduate Output for Undergraduate and Postgraduate Students by Degree Type and Degree Honours 2016/2017 – 2020/2021 | | | | | | | |
|--|----------------------|-------------------|---------------|---------------|---------------|---------------|---------------|
| Faculty | Degree | Degree Honour | 2016/ 2017 | 2016/ 2017 | 2017/ 2018 | 2018/ 2019 | 2019/ 2020 |
| Postgraduate | | | | | | | |
| Medical Sciences | Doctor of Medicine | Pass | 31 | 30 | 46 | 9 | 40 |
| | Doctorate | High Commendation | 0 | 0 | 0 | 1 | 0 |
| | | Pass | 1 | 1 | 4 | 4 | 1 |
| | Graduate Diploma | Distinction | 5 | 10 | 12 | 0 | 29 |
| | | Pass | 40 | 44 | 30 | 0 | 41 |
| | | Pass | 4 | 3 | 4 | 0 | 2 |
| | Taught Masters | Distinction | 11 | 7 | 7 | 1 | 3 |
| | | Pass | 33 | 23 | 6 | 16 | 24 |
| Medical Sciences Total | | | 125 | 118 | 109 | 31 | 140 |
| Science & Technology | Doctorate | Pass | 8 | 5 | 6 | 6 | 3 |
| | | High commendation | 3 | 5 | 3 | 2 | 4 |
| | Graduate Diploma | Distinction | 0 | 1 | 0 | 0 | 0 |
| | | Pass | 1 | 3 | 0 | 2 | 1 |
| | Master of Philosophy | High commendation | 0 | 0 | 0 | 0 | 1 |
| | | Pass | 10 | 1 | 3 | 4 | 3 |
| | Taught Masters | Distinction | 49 | 37 | 25 | 16 | 37 |
| | | Pass | 81 | 57 | 63 | 23 | 51 |
| Science & Technology Total | | | 152 | 109 | 100 | 53 | 100 |
| Social Sciences | Doctorate | High Commendation | 3 | 0 | 2 | 1 | 2 |
| | | Pass | 19 | 15 | 10 | 7 | 10 |
| | Graduate Certificate | Pass | 4 | 7 | 0 | 0 | 0 |
| | Graduate Diploma | Distinction | 8 | 13 | 8 | 17 | 15 |
| | | Pass | 70 | 45 | 22 | 22 | 18 |
| | Master of Philosophy | Pass | 4 | 1 | 2 | 3 | 1 |
| | Taught Masters | Distinction | 264 | 136 | 164 | 70 | 149 |
| | | Pass | 502 | 248 | 297 | 166 | 221 |
| | | Not Identifiable | 2 | 0 | 0 | 0 | 1 |
| Social Sciences Total | | | 876 | 465 | 505 | 286 | 417 |
| Postgraduate Total | | | 1911 | 1327 | 1369 | 624 | 1215 |

Section 5 – Undergraduate and Postgraduate Graduation Trends

| Table 5.5: Graduate Output for Undergraduate and Postgraduate Students by Degree Type and Degree Honours 2016/2017 – 2020/2021 | | | | | | | |
|--|--------------|------------------------------|---------------|---------------|---------------|---------------|---------------|
| Faculty | Degree | Degree Honour | 2016/ 2017 | 2016/ 2017 | 2017/ 2018 | 2018/ 2019 | 2019/ 2020 |
| Undergraduate | | | | | | | |
| Engineering | Certificate | Pass | 19 | 1 | 0 | 0 | 0 |
| | First Degree | First Class Honours | 44 | 31 | 29 | 32 | 47 |
| | | Pass | 45 | 67 | 50 | 46 | 42 |
| | | Second Class Honours (Lower) | 113 | 80 | 103 | 81 | 47 |
| | | Second Class Honours (Upper) | 85 | 101 | 103 | 109 | 119 |
| | | Third Class Honours | 9 | 5 | 1 | 1 | 0 |
| Engineering Total | | | 315 | 285 | 286 | 269 | 255 |
| Food & Agriculture | Certificate | Distinction | 0 | 0 | 4 | 5 | 0 |
| | | Pass | 0 | 0 | 7 | 5 | 3 |
| | | Not Identifiable | 0 | 0 | 1 | 0 | 0 |
| | Diploma | Distinction | 3 | 1 | 11 | 2 | 19 |
| | | Pass | 8 | 7 | 11 | 5 | 12 |
| | | Unstated | 2 | 0 | 0 | 0 | 0 |
| | First Degree | First Class Honours | 14 | 17 | 19 | 22 | 29 |
| | | Pass | 43 | 43 | 35 | 28 | 12 |
| | | Second Class Honours (Upper) | 64 | 68 | 59 | 73 | 50 |
| | | Second Class Honours (Lower) | 75 | 79 | 75 | 62 | 44 |
| | | Not Identifiable | 0 | 0 | 0 | 1 | 0 |
| Food & Agriculture Total | | | 209 | 215 | 222 | 203 | 169 |
| Humanities & Education | Certificate | Pass | 82 | 87 | 73 | 74 | 61 |
| | Diploma | Pass | 0 | 0 | 6 | 0 | 0 |
| | First Degree | First Class Honours | 37 | 39 | 34 | 56 | 62 |
| | | Second Class Honours (Upper) | 131 | 104 | 113 | 101 | 126 |
| | | Second Class Honours (Lower) | 95 | 73 | 88 | 65 | 65 |
| | | Pass | 34 | 39 | 37 | 24 | 19 |
| | | Not Identifiable | 0 | 0 | 0 | 1 | 0 |
| Humanities & Education Total | | | 379 | 342 | 351 | 321 | 333 |
| Law | First Degree | First Class Honours | 5 | 9 | 6 | 10 | 6 |
| | | Second Class Honours (Upper) | 25 | 33 | 44 | 50 | 53 |
| | | Second Class Honours (Lower) | 31 | 35 | 45 | 39 | 38 |
| | | Pass | 25 | 8 | 9 | 19 | 12 |
| Law Total | | | 86 | 85 | 104 | 118 | 109 |

(table continued on next page)

Section 5 – Undergraduate and Postgraduate Graduation Trends

| Table 5.5: Graduate Output for Undergraduate and Postgraduate Students by Degree Type and Degree Honours 2016/2017 – 2020/2021 | | | | | | | |
|---|---------------|------------------------------|-----------------------|-----------------------|-----------------------|-----------------------|-----------------------|
| Faculty | Degree | Degree Honour | 2016/ 2017 | 2016/ 2017 | 2017/ 2018 | 2018/ 2019 | 2019/ 2020 |
| Undergraduate | | | | | | | |
| Medical Sciences | Diploma | Distinction | 13 | 11 | 0 | 0 | 9 |
| | | Pass | 0 | 2 | 0 | 0 | 63 |
| | First Degree | Distinction | 38 | 98 | 126 | 58 | 80 |
| | | First Class Honours | 19 | 10 | 15 | 5 | 6 |
| | | Honours | 73 | 138 | 116 | 50 | 64 |
| | | Second Class Honours (Upper) | 133 | 78 | 72 | 45 | 61 |
| | | Second Class Honours (Lower) | 60 | 63 | 58 | 17 | 40 |
| | | Pass | 201 | 267 | 273 | 170 | 113 |
| | | Not Identifiable | 0 | 2 | 0 | 1 | 0 |
| Medical Sciences Total | | | 537 | 669 | 660 | 346 | 436 |
| Science & Technology | First Degree | First Class Honours | 46 | 50 | 61 | 77 | 114 |
| | | Second Class Honours (Upper) | 81 | 123 | 129 | 174 | 203 |
| | | Second Class Honours (Lower) | 129 | 151 | 155 | 161 | 164 |
| | | Pass | 119 | 85 | 90 | 77 | 46 |
| | | Not identifiable | 2 | 0 | 0 | 0 | 0 |
| Science & Technology Total | | | 377 | 409 | 435 | 489 | 527 |
| Social Sciences | Certificate | Pass | 109 | 98 | 67 | 70 | 95 |
| | Diploma | Pass | 4 | 3 | 1 | 0 | 1 |
| | First Degree | First Class Honours | 59 | 68 | 93 | 85 | 176 |
| | | Pass | 140 | 113 | 89 | 69 | 63 |
| | | Second Class Honours (Upper) | 244 | 234 | 324 | 303 | 377 |
| | | Second Class Honours (Lower) | 240 | 236 | 251 | 192 | 164 |
| | | Not Identifiable | 0 | 0 | 0 | 1 | 0 |
| Social Sciences Total | | | 796 | 752 | 825 | 720 | 876 |
| Sport | Certificate | Pass | 0 | 0 | 0 | 6 | 6 |
| Sport Total | | | 0 | 0 | 0 | 6 | 6 |
| Undergraduate Total | | | 2699 | 2757 | 2883 | 2472 | 2711 |

Section 6 – Appendices

| Appendix 1: Postgraduate Enrolment by Programme and Degree Type 2016/2017 – 2020/2021 | | | | | |
|--|------------------|------------------|------------------|------------------|------------------|
| Programmes | 2016/2017 | 2017/2018 | 2018/2019 | 2019/2020 | 2020/2021 |
| Postgraduate | 5920 | 5390 | 5079 | 4827 | 4658 |
| Engineering | 1124 | 961 | 900 | 791 | 793 |
| Doctorate | 57 | 63 | 77 | 75 | 66 |
| PHD Chemical Engineering | 3 | 5 | 5 | 7 | 7 |
| PHD Civil Engineering | 8 | 9 | 13 | 11 | 11 |
| PHD Construction Management | 1 | 1 | 1 | 2 | 1 |
| PHD Electrical & Computer Engineering | 6 | 7 | 6 | 10 | 7 |
| PHD Food Science & Technology | 4 | 2 | 3 | 2 | 2 |
| PHD Geoinformatics | 12 | 13 | 16 | 17 | 11 |
| PHD Geoscience | 4 | 5 | 4 | 2 | 3 |
| PHD Industrial Engineering | 2 | 2 | 5 | 3 | 5 |
| PHD Manufacturing Engineering | 1 | 2 | 3 | 4 | 3 |
| PHD Mechanical Engineering | 6 | 6 | 7 | 3 | 2 |
| PHD Petroleum Engineering | 0 | 2 | 3 | 4 | 4 |
| PHD Petroleum Geoscience | 0 | 0 | 2 | 3 | 4 |
| PHD Project Management | 2 | 3 | 3 | 4 | 3 |
| PHD Surveying & Land Information | 5 | 2 | 1 | 0 | 0 |
| PHD Urban & Regional Planning | 3 | 4 | 5 | 3 | 3 |
| Graduate Diploma | 22 | 17 | 22 | 11 | 16 |
| DIPG Civil Engineering | 0 | 0 | 0 | 0 | 2 |
| DIPG Civil with Environmental Engineering | 0 | 1 | 0 | 0 | 0 |
| DIPG Construction Engineering & Management | 1 | 1 | 0 | 0 | 0 |
| DIPG Construction Management | 2 | 1 | 2 | 1 | 2 |
| DIPG Electrical & Computer Engineering | 3 | 3 | 1 | 1 | 3 |
| DIPG Geoinformatics | 1 | 3 | 1 | 0 | 0 |
| DIPG Land Administration | 0 | 0 | 5 | 0 | 5 |
| DIPG Petroleum Engineering | 3 | 1 | 3 | 2 | 1 |
| DIPG Petroleum Engineering & Management | 10 | 7 | 7 | 7 | 2 |
| DIPG Project Management | 0 | 0 | 1 | 0 | 0 |
| DIPG Urban & Regional Planning | 0 | 0 | 1 | 0 | 0 |
| DIPG Water & Wastewater Services Management | 2 | 0 | 1 | 0 | 1 |
| Master of Philosophy | 47 | 56 | 53 | 43 | 36 |
| MPHIL Agricultural Engineering | 0 | 0 | 1 | 1 | 1 |
| MPHIL Chemical Engineering | 2 | 3 | 5 | 3 | 2 |
| MPHIL Civil Engineering | 7 | 5 | 3 | 3 | 2 |
| MPHIL Construction Management | 0 | 1 | 2 | 3 | 3 |
| MPHIL Electrical & Computer Engineering | 8 | 12 | 11 | 7 | 6 |
| MPHIL Food Science & Technology | 3 | 1 | 1 | 0 | 1 |
| MPHIL Geoinformatics | 2 | 3 | 5 | 4 | 3 |
| MPHIL Geoscience | 6 | 6 | 4 | 3 | 2 |
| MPHIL Industrial Engineering | 3 | 5 | 4 | 4 | 2 |
| MPHIL Manufacturing Engineering | 2 | 2 | 2 | 1 | 1 |

(table continued on next page)

Section 6 – Appendices

| Appendix 1: Postgraduate Enrolment by Programme and Degree Type 2016/2017 – 2020/2021 | | | | | |
|--|------------------|------------------|------------------|------------------|------------------|
| Programmes | 2016/2017 | 2017/2018 | 2018/2019 | 2019/2020 | 2020/2021 |
| MPHIL Mechanical Engineering | 4 | 10 | 10 | 10 | 10 |
| MPHIL Petroleum Engineering | 3 | 3 | 2 | 1 | 1 |
| MPHIL Petroleum Geoscience | 1 | 0 | 0 | 0 | 0 |
| MPHIL Project Management | 2 | 2 | 1 | 1 | 2 |
| MPHIL Surveying & Land Information | 3 | 2 | 1 | 0 | 0 |
| MPHIL Urban & Regional Planning | 1 | 1 | 1 | 2 | 0 |
| Qualifying | 2 | 7 | 12 | 13 | 9 |
| 000000 Undeclared | 2 | 7 | 12 | 13 | 9 |
| Taught Masters | 996 | 818 | 736 | 649 | 666 |
| MASC Electrical & Computer Engineering | 58 | 48 | 38 | 40 | 31 |
| MSC Business Administration | 1 | 0 | 0 | 0 | 0 |
| MSC Chemical & Process Engineering | 9 | 4 | 3 | 4 | 4 |
| MSC Chemical & Process Engineering with Environment | 3 | 1 | 0 | 0 | 0 |
| MSC Chemical & Process Engineering with Management | 31 | 18 | 15 | 14 | 15 |
| MSC Civil Engineering | 33 | 45 | 38 | 39 | 40 |
| MSC Civil with Environmental Engineering | 10 | 8 | 5 | 2 | 9 |
| MSC Coastal Engineering & Management | 7 | 24 | 20 | 22 | 24 |
| MSC Coastal Zone Engineering & Management | 19 | 0 | 1 | 2 | 1 |
| MSC Construction Engineering & Management | 0 | 1 | 1 | 0 | 0 |
| MSC Construction Management | 96 | 72 | 75 | 66 | 82 |
| MSC Engineering Asset Management | 63 | 63 | 57 | 47 | 48 |
| MSC Engineering Management | 47 | 62 | 44 | 41 | 35 |
| MSC Environmental Engineering | 26 | 15 | 10 | 3 | 2 |
| MSC Food Science & Technology | 55 | 50 | 46 | 42 | 45 |
| MSC Geoinformatics | 70 | 50 | 43 | 39 | 41 |
| MSC Geoinformatics - Research | 1 | 1 | 0 | 0 | 0 |
| MSC Manufacturing Engineering & Management | 18 | 19 | 17 | 11 | 13 |
| MSC Petroleum Engineering | 77 | 47 | 35 | 32 | 32 |
| MSC Petroleum Engineering & Management | 0 | 2 | 10 | 10 | 14 |
| MSC Production Engineering & Management | 23 | 25 | 19 | 10 | 8 |
| MSC Production Management | 44 | 43 | 46 | 35 | 30 |
| MSC Project Management | 236 | 166 | 159 | 143 | 137 |
| MSC Reservoir Engineering | 27 | 16 | 15 | 13 | 11 |
| MSC Urban & Regional Planning | 31 | 32 | 34 | 28 | 40 |
| MSC Water & Wastewater Services Management | 11 | 6 | 5 | 6 | 4 |
| Food & Agriculture | 223 | 220 | 216 | 193 | 166 |
| Doctorate | 44 | 47 | 47 | 46 | 42 |
| PHD Agricultural Food Safety & Quality Assurance | 3 | 3 | 3 | 4 | 4 |
| PHD Agricultural Economics | 8 | 9 | 9 | 9 | 7 |
| PHD Agricultural Extension | 7 | 6 | 4 | 3 | 3 |
| PHD Crop Protection | 1 | 1 | 0 | 0 | 0 |
| PHD Crop Science | 8 | 7 | 4 | 5 | 6 |

(table continued on next page)

Section 6 – Appendices

| Appendix 1: Postgraduate Enrolment by Programme and Degree Type 2016/2017 – 2020/2021 | | | | | |
|--|------------------|------------------|------------------|------------------|------------------|
| Programmes | 2016/2017 | 2017/2018 | 2018/2019 | 2019/2020 | 2020/2021 |
| PHD Geography | 3 | 3 | 5 | 4 | 3 |
| PHD Human Ecology | 5 | 7 | 8 | 8 | 6 |
| PHD Livestock Science | 7 | 8 | 9 | 10 | 8 |
| PHD Soil Science | 1 | 2 | 3 | 1 | 3 |
| PHD Tropical Crop Protection | 0 | 0 | 0 | 0 | 1 |
| PHD Tropical Earth & Environmental Science | 1 | 1 | 2 | 2 | 1 |
| Graduate Diploma | 1 | 4 | 6 | 6 | 7 |
| DIPG Agricultural Food Safety & Quality Assurance | 1 | 4 | 5 | 6 | 6 |
| DIPG Crop Protection | 0 | 0 | 1 | 0 | 1 |
| Master of Philosophy | 50 | 50 | 48 | 44 | 43 |
| MPHIL Agricultural Food Safety & Quality Assurance | 1 | 1 | 0 | 0 | 1 |
| MPHIL Agricultural Economics | 3 | 5 | 5 | 7 | 4 |
| MPHIL Agricultural Extension | 8 | 6 | 4 | 3 | 2 |
| MPHIL Crop Protection | 0 | 0 | 1 | 1 | 1 |
| MPHIL Crop Science | 10 | 7 | 10 | 5 | 5 |
| MPHIL Geography | 8 | 12 | 9 | 10 | 9 |
| MPHIL Horticulture | 2 | 1 | 0 | 0 | 1 |
| MPHIL Human Ecology | 5 | 3 | 4 | 5 | 7 |
| MPHIL Livestock Science | 5 | 6 | 6 | 3 | 5 |
| MPHIL Soil Science | 5 | 6 | 6 | 7 | 5 |
| MPHIL Tropical Crop Protection | 2 | 2 | 2 | 2 | 1 |
| MPHIL Tropical Earth & Environmental Science | 1 | 1 | 1 | 1 | 2 |
| Qualifying | 6 | 4 | 4 | 1 | 0 |
| 000000 Undeclared | 6 | 4 | 4 | 1 | 0 |
| Taught Masters | 122 | 115 | 111 | 96 | 74 |
| MSC Agricultural Food Safety & Quality Assurance | 58 | 56 | 47 | 35 | 36 |
| MSC Agricultural Economics | 12 | 10 | 5 | 4 | 2 |
| MSC Crop Protection | 5 | 3 | 5 | 2 | 0 |
| MSC Marketing & Agribusiness | 13 | 5 | 5 | 4 | 1 |
| MSC Tropical Animal Science & Production | 29 | 30 | 41 | 36 | 25 |
| MSC Tropical Crop Protection | 5 | 11 | 8 | 11 | 8 |
| MSC Value Add for Food Nutrition | 0 | 0 | 0 | 4 | 2 |
| Gender & Development Studies | 42 | 34 | 35 | 28 | 31 |
| Doctorate | 9 | 10 | 10 | 9 | 10 |
| PHD Interdisciplinary Gender Studies | 9 | 10 | 10 | 9 | 10 |
| Graduate Diploma | 4 | 0 | 2 | 0 | 3 |
| DIPG Gender & Development Studies | 4 | 0 | 2 | 0 | 3 |
| Master of Philosophy | 7 | 6 | 9 | 8 | 3 |
| MPHIL Interdisciplinary Gender Studies | 7 | 6 | 9 | 8 | 3 |
| Taught Masters | 22 | 18 | 14 | 11 | 15 |
| MSC Gender & Development Studies | 22 | 18 | 14 | 11 | 15 |

(table continued on next page)

Section 6 – Appendices

| Appendix 1: Postgraduate Enrolment by Programme and Degree Type 2016/2017 – 2020/2021 | | | | | |
|--|------------------|------------------|------------------|------------------|------------------|
| Programmes | 2016/2017 | 2017/2018 | 2018/2019 | 2019/2020 | 2020/2021 |
| Humanities & Education | 903 | 883 | 773 | 898 | 746 |
| Doctorate | 106 | 102 | 95 | 102 | 114 |
| PHD Cultural Studies | 13 | 17 | 14 | 20 | 29 |
| PHD Education | 60 | 53 | 52 | 55 | 58 |
| PHD French | 1 | 1 | 1 | 1 | 1 |
| PHD History | 5 | 6 | 8 | 4 | 3 |
| PHD Human Communication Studies | 1 | 1 | 1 | 3 | 5 |
| PHD Linguistics | 7 | 8 | 6 | 6 | 6 |
| PHD Literatures in English | 18 | 15 | 12 | 13 | 12 |
| PHD Spanish | 1 | 1 | 1 | 0 | 0 |
| Graduate Certificate | 25 | 37 | 40 | 25 | 34 |
| CERT University Teaching & Learning | 25 | 37 | 40 | 25 | 34 |
| Graduate Diploma | 232 | 285 | 246 | 389 | 233 |
| DIPG Arts & Cultural Enterprise Management | 0 | 0 | 0 | 10 | 25 |
| DIPG Competency Training for TVET | 0 | 62 | 0 | 0 | 0 |
| DIPG Education | 212 | 213 | 238 | 367 | 208 |
| DIPG Interpreting Techniques | 6 | 0 | 0 | 10 | 0 |
| DIPG TESOL | 14 | 10 | 8 | 2 | 0 |
| Master of Philosophy | 114 | 99 | 87 | 87 | 66 |
| MPHIL Communication Studies | 0 | 0 | 0 | 1 | 1 |
| MPHIL Cultural Studies | 23 | 19 | 16 | 15 | 7 |
| MPHIL Education | 57 | 48 | 48 | 44 | 36 |
| MPHIL French | 4 | 5 | 5 | 5 | 4 |
| MPHIL History | 13 | 14 | 9 | 12 | 10 |
| MPHIL Human Communication Studies | 0 | 1 | 1 | 1 | 1 |
| MPHIL Linguistics | 11 | 6 | 3 | 4 | 2 |
| MPHIL Literatures in English | 6 | 6 | 4 | 4 | 4 |
| MPHIL Spanish | 0 | 0 | 1 | 1 | 1 |
| Qualifying | 5 | 4 | 6 | 2 | 3 |
| 000000 Undeclared | 5 | 4 | 6 | 2 | 3 |
| Taught Masters | 421 | 356 | 299 | 293 | 296 |
| MA Communication Studies | 0 | 7 | 5 | 3 | 4 |
| MA Creative Design-Entrepreneurship | 13 | 18 | 10 | 19 | 18 |
| MA Cultural Studies | 32 | 21 | 20 | 13 | 20 |
| MA English Language | 2 | 0 | 0 | 0 | 0 |
| MA English Language: TESOL | 1 | 6 | 10 | 7 | 6 |
| MA History | 16 | 13 | 8 | 9 | 6 |
| MA Human Communication Studies | 22 | 14 | 8 | 15 | 12 |
| MA Leadership Technical Vocational Education & Training | 24 | 17 | 14 | 11 | 6 |
| MA Literatures in English | 21 | 25 | 17 | 20 | 17 |
| MA Spanish | 20 | 14 | 12 | 10 | 3 |
| MED Education | 152 | 112 | 100 | 82 | 86 |

(table continued on next page)

Section 6 – Appendices

| Appendix 1: Postgraduate Enrolment by Programme and Degree Type 2016/2017 – 2020/2021 | | | | | |
|--|------------------|------------------|------------------|------------------|------------------|
| Programmes | 2016/2017 | 2017/2018 | 2018/2019 | 2019/2020 | 2020/2021 |
| MED Educational Leadership | 22 | 25 | 21 | 29 | 24 |
| MED Health Promotion | 25 | 22 | 16 | 26 | 26 |
| MED Inclusive & Special Education | 43 | 32 | 27 | 19 | 46 |
| MFA Creative Writing | 24 | 26 | 28 | 30 | 22 |
| MHED Tertiary Level Teaching & Learning | 4 | 4 | 3 | 0 | 0 |
| Law | 54 | 52 | 50 | 70 | 58 |
| Doctorate | 1 | 2 | 2 | 2 | 3 |
| PHD Law | 1 | 2 | 2 | 2 | 3 |
| Taught Masters | 53 | 50 | 48 | 68 | 55 |
| LLM Law | 53 | 50 | 48 | 68 | 55 |
| Medical Sciences | 542 | 520 | 505 | 475 | 539 |
| Doctor of Medicine | 268 | 261 | 247 | 209 | 221 |
| DM Anaesthesia & Intensive Care | 34 | 27 | 30 | 25 | 36 |
| DM Emergency Medicine | 40 | 34 | 33 | 25 | 27 |
| DM Family Medicine | 4 | 7 | 2 | 2 | 7 |
| DM General Internal Medicine | 11 | 16 | 14 | 11 | 9 |
| DM Neurosurgery | 0 | 0 | 3 | 2 | 2 |
| DM Obstetrics & Gynaecology | 19 | 13 | 15 | 12 | 10 |
| DM Ophthalmology | 1 | 1 | 1 | 3 | 2 |
| DM Orthopaedics | 15 | 15 | 14 | 15 | 13 |
| DM Otorhinolaryngology DM | 19 | 17 | 17 | 15 | 15 |
| DM Paediatrics | 31 | 29 | 23 | 17 | 17 |
| DM Psychiatry | 16 | 18 | 23 | 21 | 26 |
| DM Radiology | 25 | 30 | 28 | 24 | 22 |
| DM Surgery | 42 | 42 | 34 | 30 | 28 |
| DM Urology | 11 | 12 | 10 | 7 | 7 |
| Doctorate | 16 | 18 | 18 | 15 | 9 |
| PHD Biochemistry (Medical Science) | 2 | 2 | 2 | 1 | 0 |
| PHD Community Health | 2 | 3 | 2 | 2 | 1 |
| PHD Human Physiology | 0 | 1 | 1 | 1 | 0 |
| PHD Microbiology (Medical Science) | 1 | 0 | 0 | 0 | 0 |
| PHD Molecular Genetics | 5 | 4 | 4 | 4 | 4 |
| PHD Pathology | 1 | 1 | 1 | 1 | 0 |
| PHD Pharmacology | 1 | 1 | 2 | 1 | 0 |
| PHD Veterinary Medicine | 1 | 0 | 0 | 0 | 0 |
| PHD Veterinary Microbiology | 2 | 3 | 3 | 2 | 1 |
| PHD Veterinary Parasitology | 1 | 1 | 1 | 2 | 2 |
| PHD Veterinary Public Health | 0 | 2 | 2 | 1 | 1 |
| Graduate Diploma | 99 | 99 | 84 | 78 | 119 |
| DIPG Emergency Medicine | 49 | 49 | 44 | 45 | 70 |
| DIPG Family Medicine | 31 | 33 | 30 | 30 | 41 |
| DIPG Management of HIV Infection | 19 | 17 | 10 | 3 | 8 |

(table continued on next page)

Section 6 – Appendices

| Appendix 1: Postgraduate Enrolment by Programme and Degree Type 2016/2017 – 2020/2021 | | | | | |
|--|------------------|------------------|------------------|------------------|------------------|
| Programmes | 2016/2017 | 2017/2018 | 2018/2019 | 2019/2020 | 2020/2021 |
| Master of Philosophy | 26 | 20 | 16 | 11 | 8 |
| MPHIL Biochemistry (Medical Science) | 3 | 1 | 2 | 1 | 1 |
| MPHIL Community Health | 1 | 0 | 0 | 0 | 0 |
| MPHIL Human Physiology | 2 | 1 | 2 | 2 | 2 |
| MPHIL Medical Microbiology | 5 | 3 | 2 | 2 | 2 |
| MPHIL Pathology | 1 | 0 | 1 | 1 | 1 |
| MPHIL Pharmacology | 4 | 5 | 3 | 1 | 1 |
| MPHIL Veterinary Anatomy | 1 | 1 | 0 | 0 | 0 |
| MPHIL Veterinary Clinical Medicine | 0 | 0 | 0 | 0 | 1 |
| MPHIL Veterinary Microbiology | 3 | 4 | 1 | 1 | 0 |
| MPHIL Veterinary Parasitology | 2 | 2 | 2 | 1 | 0 |
| MPHIL Veterinary Pathology | 2 | 2 | 2 | 2 | 0 |
| MPHIL Veterinary Public Health | 2 | 1 | 1 | 0 | 0 |
| Qualifying | 0 | 1 | 4 | 3 | 11 |
| 000000 Undeclared | 0 | 1 | 4 | 3 | 11 |
| Taught Masters | 133 | 121 | 136 | 159 | 171 |
| MPH Public Health | 37 | 48 | 50 | 53 | 54 |
| MSC Clinical Psychology | 34 | 22 | 2 | 2 | 2 |
| MSC Family Medicine | 5 | 3 | 4 | 5 | 5 |
| MSC Medical Microbiology | 28 | 31 | 45 | 48 | 61 |
| MSC Nursing | 29 | 17 | 35 | 51 | 49 |
| Science & Technology | 569 | 552 | 531 | 494 | 548 |
| Doctorate | 75 | 74 | 73 | 69 | 66 |
| PHD Biochemistry (Science) | 1 | 2 | 3 | 3 | 4 |
| PHD Chemistry | 14 | 13 | 12 | 9 | 9 |
| PHD Computer Science | 14 | 11 | 10 | 9 | 7 |
| PHD Environmental Biology | 10 | 12 | 14 | 10 | 10 |
| PHD Mathematics | 9 | 9 | 8 | 6 | 5 |
| PHD Microbiology (FST) | 2 | 3 | 5 | 5 | 5 |
| PHD Physics | 6 | 7 | 6 | 9 | 8 |
| PHD Plant Science | 7 | 7 | 7 | 7 | 7 |
| PHD Statistics | 10 | 8 | 8 | 9 | 10 |
| PHD Zoology | 2 | 2 | 0 | 2 | 1 |
| Graduate Diploma | 1 | 4 | 2 | 5 | 4 |
| DIPG Biodiversity Conservation & Sustainable Development-Caribbean | 1 | 3 | 2 | 4 | 4 |
| DIPG Biotechnology | 0 | 1 | 0 | 1 | 0 |
| Master of Philosophy | 83 | 80 | 89 | 85 | 87 |
| MPHIL Biochemistry (Science) | 2 | 6 | 4 | 5 | 4 |
| MPHIL Chemistry | 34 | 29 | 39 | 43 | 43 |
| MPHIL Computer Science | 7 | 8 | 7 | 7 | 7 |
| MPHIL Environmental Biology | 7 | 8 | 5 | 2 | 2 |

(table continued on next page)

Section 6 – Appendices

| Appendix 1: Postgraduate Enrolment by Programme and Degree Type 2016/2017 – 2020/2021 | | | | | |
|--|------------------|------------------|------------------|------------------|------------------|
| Programmes | 2016/2017 | 2017/2018 | 2018/2019 | 2019/2020 | 2020/2021 |
| MPHIL Mathematics | 3 | 2 | 4 | 3 | 2 |
| MPHIL Microbiology (FST) | 6 | 8 | 5 | 5 | 4 |
| MPHIL Physics | 12 | 9 | 14 | 12 | 17 |
| MPHIL Plant Science | 9 | 7 | 8 | 6 | 6 |
| MPHIL Statistics | 1 | 1 | 1 | 0 | 0 |
| MPHIL Zoology | 2 | 2 | 2 | 2 | 2 |
| Qualifying | 12 | 11 | 6 | 8 | 6 |
| 000000 Undeclared | 12 | 11 | 6 | 8 | 6 |
| Taught Masters | 398 | 383 | 361 | 327 | 385 |
| MSC Biodiversity Conservation & Sustainable Development-Caribbean | 47 | 47 | 44 | 33 | 27 |
| MSC Biomedical Physics | 12 | 19 | 23 | 24 | 26 |
| MSC Biotechnology | 14 | 22 | 27 | 39 | 44 |
| MSC Computer Science | 23 | 13 | 7 | 7 | 5 |
| MSC Computer Science & Technology | 26 | 31 | 32 | 26 | 31 |
| MSC Data Science | 0 | 6 | 9 | 18 | 30 |
| MSC Mathematics | 26 | 24 | 20 | 18 | 17 |
| MSC Occupation & Environmental Safety & Health | 164 | 120 | 109 | 77 | 101 |
| MSC Renewable Energy Technology | 55 | 55 | 55 | 54 | 72 |
| MSC Statistics | 31 | 46 | 35 | 31 | 32 |
| Social Sciences | 2453 | 2160 | 2062 | 1870 | 1772 |
| Doctorate | 242 | 219 | 192 | 175 | 176 |
| DBA Business Administration | 91 | 80 | 69 | 62 | 64 |
| PHD Business Administration | 24 | 20 | 17 | 17 | 15 |
| PHD Criminology & Criminal Justice | 16 | 16 | 12 | 12 | 10 |
| PHD Economic Development Policy | 9 | 8 | 9 | 5 | 7 |
| PHD Economics | 19 | 14 | 14 | 12 | 10 |
| PHD Governance | 6 | 6 | 10 | 11 | 13 |
| PHD Government | 7 | 7 | 5 | 5 | 5 |
| PHD International Relations | 21 | 17 | 13 | 11 | 10 |
| PHD Psychology | 8 | 9 | 6 | 4 | 3 |
| PHD Social Policy | 13 | 11 | 8 | 10 | 10 |
| PHD Social Work | 5 | 4 | 4 | 4 | 4 |
| PHD Sociology | 23 | 27 | 25 | 22 | 25 |
| Graduate Certificate | 28 | 5 | 0 | 6 | 0 |
| CERT Authentic Business Education | 28 | 5 | 0 | 6 | 0 |
| Graduate Diploma | 134 | 121 | 112 | 95 | 82 |
| DIPG Information Systems & Technology Management | 44 | 8 | 3 | 6 | 2 |
| DIPG Institutional Innovation & Effectiveness | 5 | 5 | 1 | 0 | 0 |
| DIPG International Master of Business Development | 4 | 4 | 5 | 6 | 2 |
| DIPG International Relations | 36 | 33 | 22 | 18 | 15 |
| DIPG International Trade Logistics & Procurement | 5 | 7 | 17 | 2 | 1 |

(table continued on next page)

Section 6 – Appendices

| Appendix 1: Postgraduate Enrolment by Programme and Degree Type 2016/2017 – 2020/2021 | | | | | |
|--|------------------|------------------|------------------|------------------|------------------|
| Programmes | 2016/2017 | 2017/2018 | 2018/2019 | 2019/2020 | 2020/2021 |
| DIPG Management Studies | 0 | 1 | 4 | 8 | 7 |
| DIPG Mediation Studies | 44 | 34 | 17 | 18 | 19 |
| DIPG Public Sector Management | 0 | 0 | 0 | 0 | 3 |
| DIPG Small & Medium Enterprise Management | 5 | 9 | 14 | 10 | 4 |
| DIPG Sports Management | 23 | 16 | 23 | 17 | 27 |
| DIPG Strategic Marketing | 3 | 2 | 4 | 6 | 1 |
| DIPG Tourism Development & Management | 5 | 2 | 2 | 4 | 1 |
| Master of Philosophy | 80 | 70 | 62 | 61 | 52 |
| MPHIL Criminology & Criminal Justice | 11 | 8 | 8 | 5 | 6 |
| MPHIL Economic Development Policy | 5 | 4 | 2 | 2 | 2 |
| MPHIL Economics | 9 | 10 | 9 | 11 | 10 |
| MPHIL Governance | 1 | 1 | 2 | 2 | 4 |
| MPHIL Government | 10 | 7 | 7 | 6 | 3 |
| MPHIL International Relations | 20 | 14 | 10 | 12 | 10 |
| MPHIL Psychology | 3 | 5 | 3 | 3 | 2 |
| MPHIL Social Policy | 0 | 2 | 3 | 3 | 2 |
| MPHIL Social Work | 1 | 2 | 3 | 3 | 4 |
| MPHIL Sociology | 20 | 17 | 15 | 14 | 9 |
| Qualifying | 26 | 24 | 14 | 17 | 18 |
| 000000 Undeclared | 26 | 24 | 14 | 17 | 18 |
| Taught Masters | 1943 | 1721 | 1682 | 1516 | 1444 |
| EMBA Business Administration | 173 | 141 | 142 | 87 | 64 |
| IMA Strategic Marketing | 79 | 60 | 43 | 16 | 10 |
| IMBDI International Master of Business Development | 39 | 41 | 30 | 18 | 18 |
| MBA Business Administration | 296 | 254 | 247 | 202 | 162 |
| MBA International Trade Logistics & Procurement | 51 | 48 | 36 | 41 | 34 |
| MBA Sustainable Energy Management | 72 | 51 | 34 | 41 | 26 |
| MBIDA Business Intelligence & Data Analytics | 0 | 0 | 13 | 32 | 25 |
| MHRM Human Resource Management | 80 | 67 | 58 | 53 | 34 |
| MIB International Business | 0 | 0 | 25 | 57 | 53 |
| MIIE Institutional Innovation & Effectiveness | 22 | 38 | 30 | 22 | 18 |
| MISM Strategic Marketing | 0 | 0 | 10 | 22 | 31 |
| MITM Information Systems & Technology Management | 43 | 48 | 56 | 42 | 27 |
| MM Marketing | 13 | 4 | 3 | 2 | 1 |
| MPM Port & Maritime Management | 16 | 15 | 14 | 29 | 22 |
| MSC Applied Psychology | 25 | 21 | 21 | 19 | 27 |
| MSC Aviation Management | 29 | 23 | 25 | 18 | 30 |
| MSC Child & Youth Studies | 0 | 7 | 18 | 32 | 40 |
| MSC Criminology & Criminal Justice | 100 | 103 | 103 | 86 | 101 |
| MSC Development Statistics | 37 | 37 | 32 | 27 | 24 |
| MSC Economics | 45 | 25 | 24 | 22 | 39 |
| MSC Financial Economics | 13 | 16 | 19 | 20 | 32 |

(table continued on next page)

Section 6 – Appendices

| Appendix 1: Postgraduate Enrolment by Programme and Degree Type 2016/2017 – 2020/2021 | | | | | |
|--|------------------|------------------|------------------|------------------|------------------|
| Programmes | 2016/2017 | 2017/2018 | 2018/2019 | 2019/2020 | 2020/2021 |
| MSC Global Studies | 87 | 60 | 58 | 42 | 46 |
| MSC Government | 13 | 11 | 8 | 7 | 5 |
| MSC International Finance | 46 | 40 | 41 | 33 | 19 |
| MSC Management Studies | 43 | 70 | 109 | 134 | 149 |
| MSC Mediation Studies | 51 | 39 | 31 | 25 | 35 |
| MSC Port & Maritime Management | 11 | 0 | 0 | 0 | 0 |
| MSC Public Sector Management | 93 | 75 | 73 | 59 | 42 |
| MSC Sociology | 52 | 55 | 47 | 37 | 38 |
| MSC Sports Management | 13 | 15 | 19 | 24 | 29 |
| MSC Strategic Leadership & Management | 251 | 223 | 179 | 133 | 142 |
| MSC Tourism Development & Management | 36 | 37 | 27 | 27 | 14 |
| MSME Small & Medium Enterprise Management | 43 | 29 | 30 | 29 | 26 |
| MSW Social Work | 71 | 68 | 77 | 78 | 81 |
| The UWI Seismic Research Centre | 2 | 8 | 7 | 8 | 5 |
| Doctorate | 2 | 2 | 2 | 3 | 2 |
| PHD Volcanology | 2 | 2 | 2 | 3 | 2 |
| Master of Philosophy | 6 | 6 | 5 | 5 | 3 |
| MPHIL Seismology | 3 | 4 | 3 | 4 | 3 |
| MPHIL Volcanology | 3 | 2 | 2 | 1 | 0 |
| Grand Total | 5920 | 5390 | 5079 | 4827 | 4658 |

Section 6 – Appendices

| Appendix 2: Undergraduate Enrolment by Programme and Degree Type 2016/2017 – 2020/2021 | | | | | |
|---|------------------|------------------|------------------|------------------|------------------|
| Programmes | 2016/2017 | 2017/2018 | 2018/2019 | 2019/2020 | 2020/2021 |
| Undergraduate | 11708 | 11348 | 11270 | 11299 | 11273 |
| Engineering | 1273 | 1217 | 1148 | 1118 | 1113 |
| Certificate | 30 | 1 | 0 | 1 | 3 |
| CERT Geomatics & Land Information Systems | 30 | 1 | 0 | 1 | 3 |
| First Degree | 1243 | 1216 | 1148 | 1117 | 1110 |
| B.TECH Electrical Engineering | 0 | 1 | 0 | 0 | 0 |
| BSC Geomatics | 121 | 126 | 105 | 93 | 83 |
| BSC Land Management | 30 | 27 | 24 | 28 | 34 |
| BSC Petroleum Geoscience | 30 | 41 | 38 | 32 | 33 |
| BSC Chemical & Process Engineering | 155 | 146 | 125 | 124 | 120 |
| BSC Civil Engineering | 134 | 138 | 132 | 138 | 130 |
| BSC Civil with Environmental Engineering | 53 | 51 | 54 | 39 | 41 |
| BSC Electrical & Computer Engineering | 294 | 301 | 285 | 294 | 283 |
| BSC Industrial Engineering | 39 | 51 | 56 | 52 | 47 |
| BSC Mechanical Engineering with Biosystems | 44 | 35 | 33 | 40 | 35 |
| BSC Mechanical Engineering | 343 | 299 | 296 | 277 | 304 |
| Food & Agriculture | 836 | 759 | 718 | 660 | 545 |
| Certificate | 0 | 0 | 14 | 15 | 6 |
| CERT Agriculture | 0 | 0 | 0 | 3 | 1 |
| CERT Environmental Geography | 0 | 0 | 7 | 0 | 0 |
| CERT Human Ecology | 0 | 0 | 6 | 12 | 5 |
| CERT Tropical Agriculture | 0 | 0 | 1 | 0 | 0 |
| Diploma | 22 | 22 | 35 | 37 | 50 |
| DIP Agriculture | 9 | 16 | 16 | 22 | 20 |
| DIP Institutional & Community Dietetics & Nutrition | 13 | 6 | 19 | 15 | 30 |
| First Degree | 814 | 737 | 669 | 608 | 489 |
| BSC Agribusiness | 54 | 62 | 60 | 75 | 56 |
| BSC Agribusiness Management | 38 | 20 | 22 | 0 | 0 |
| BSC Agribusiness Management (Special) | 0 | 0 | 0 | 23 | 17 |
| BSC Agricultural Science | 4 | 3 | 2 | 0 | 0 |
| BSC Agricultural Technology | 21 | 20 | 18 | 10 | 7 |
| BSC Agriculture | 0 | 1 | 96 | 79 | 71 |
| BSC Agriculture (Special) | 90 | 93 | 0 | 0 | 0 |
| BSC Entrepreneurship | 4 | 4 | 4 | 4 | 0 |
| BSC Environmental & Natural Resource Management | 140 | 147 | 120 | 110 | 85 |
| BSC Family & Consumer Sciences | 6 | 7 | 5 | 5 | 7 |
| BSC Foods & Food Service System Management | 12 | 8 | 15 | 17 | 11 |
| BSC General | 83 | 21 | 6 | 5 | 2 |
| BSC General Agriculture | 15 | 7 | 2 | 0 | 0 |
| BSC Geography | 111 | 126 | 121 | 126 | 114 |
| BSC Geography (Special) | 2 | 1 | 3 | 0 | 0 |
| BSC Human Ecology | 48 | 39 | 35 | 25 | 11 |
| BSC Human Nutrition & Dietetics | 155 | 152 | 135 | 0 | 0 |

(table continued on next page)

Section 6 – Appendices

| Appendix 2: Undergraduate Enrolment by Programme and Degree Type 2016/2017 – 2020/2021 | | | | | |
|---|------------------|------------------|------------------|------------------|------------------|
| Programmes | 2016/2017 | 2017/2018 | 2018/2019 | 2019/2020 | 2020/2021 |
| BSC Human Nutrition & Dietetics (Special) | 0 | 0 | 0 | 113 | 100 |
| BSC Nutritional Sciences | 24 | 18 | 20 | 14 | 7 |
| BSC Tropical Landscaping | 7 | 8 | 5 | 2 | 1 |
| Humanities & Education | 1468 | 1362 | 1317 | 1221 | 1099 |
| Certificate | 209 | 175 | 167 | 167 | 121 |
| 000000 English as a Foreign Language | 51 | 28 | 18 | 21 | 0 |
| CERT Art & Science of Coaching | 14 | 11 | 14 | 3 | 0 |
| CERT Dance & Dance Education | 20 | 18 | 23 | 17 | 20 |
| CERT Drama/Theatre in Education | 16 | 10 | 16 | 22 | 16 |
| CERT Early Childhood Care & Development | 22 | 32 | 32 | 23 | 15 |
| CERT Music | 46 | 38 | 36 | 43 | 44 |
| CERT Music (Pan) | 0 | 0 | 1 | 0 | 0 |
| CERT Speech-Language Pathology | 0 | 2 | 0 | 5 | 9 |
| CERT Technical Theatre Production | 12 | 13 | 0 | 13 | 0 |
| CERT Visual Arts | 28 | 23 | 27 | 20 | 16 |
| CERT Visual Arts (Special) | 0 | 0 | 0 | 0 | 1 |
| Diploma | 0 | 7 | 6 | 0 | 10 |
| DIP Caribbean Sign Language Interpretation | 0 | 7 | 6 | 0 | 10 |
| First Degree | 1259 | 1180 | 1144 | 1054 | 968 |
| BA Carnival Studies | 10 | 7 | 4 | 3 | 2 |
| BA Communication Studies | 204 | 195 | 198 | 158 | 152 |
| BA Dance | 39 | 35 | 29 | 23 | 23 |
| BA English Language & Literature with Education | 98 | 89 | 85 | 81 | 81 |
| BA Film | 39 | 29 | 26 | 22 | 29 |
| BA Film Production | 14 | 24 | 30 | 24 | 5 |
| BA Film Studies | 4 | 1 | 1 | 1 | 2 |
| BA French | 32 | 27 | 29 | 27 | 27 |
| BA Geography | 12 | 8 | 4 | 5 | 3 |
| BA History | 47 | 40 | 39 | 34 | 31 |
| BA History (Special) | 1 | 0 | 0 | 0 | 0 |
| BA Latin American Studies | 6 | 5 | 5 | 2 | 1 |
| BA Linguistics | 56 | 62 | 60 | 69 | 56 |
| BA Literatures in English | 136 | 108 | 98 | 75 | 58 |
| BA Mathematics | 5 | 6 | 4 | 5 | 4 |
| BA Musical Arts (Special) | 74 | 69 | 72 | 75 | 70 |
| BA Spanish | 99 | 81 | 79 | 85 | 86 |
| BA Theatre Arts | 73 | 65 | 55 | 62 | 55 |
| BA Theology | 25 | 27 | 26 | 30 | 30 |
| BA Visual Arts (Special) | 109 | 119 | 119 | 122 | 97 |
| BED Early Childhood Care Education | 113 | 91 | 77 | 35 | 24 |
| BED Primary (General) | 58 | 86 | 100 | 115 | 132 |
| BED Primary Education | 5 | 5 | 3 | 1 | 0 |
| LIC Theology | 0 | 1 | 1 | 0 | 0 |

(table continued on next page)

Section 6 – Appendices

| Appendix 2: Undergraduate Enrolment by Programme and Degree Type 2016/2017 – 2020/2021 | | | | | |
|---|------------------|------------------|------------------|------------------|------------------|
| Programmes | 2016/2017 | 2017/2018 | 2018/2019 | 2019/2020 | 2020/2021 |
| Law | 340 | 385 | 390 | 411 | 438 |
| First Degree | 340 | 385 | 390 | 411 | 438 |
| LLB Law | 340 | 385 | 390 | 411 | 438 |
| Medical Sciences | 2338 | 2218 | 2164 | 2305 | 2451 |
| Diploma | 27 | 14 | 0 | 74 | 134 |
| DIP Health Visiting | 0 | 0 | 0 | 60 | 121 |
| DIP Nursing | 12 | 0 | 0 | 0 | 0 |
| DIP Paediatric Haematology Oncology Nursing | 15 | 14 | 0 | 14 | 13 |
| First Degree | 2311 | 2204 | 2164 | 2231 | 2317 |
| BSC Dental Hygiene & Dental Therapy | 49 | 29 | 11 | 2 | 0 |
| BSC Nursing | 303 | 255 | 271 | 310 | 356 |
| BSC Optometry | 92 | 100 | 91 | 88 | 90 |
| BSC Pharmacy | 235 | 229 | 229 | 244 | 260 |
| DDS Dental Surgery | 171 | 163 | 158 | 157 | 173 |
| DVM Veterinary Medicine | 167 | 171 | 167 | 161 | 166 |
| MBBS Medicine & Surgery | 1294 | 1257 | 1237 | 1269 | 1272 |
| Science & Technology | 2149 | 2216 | 2249 | 2305 | 2316 |
| First Degree | 2149 | 2216 | 2249 | 2305 | 2316 |
| BSC Actuarial Science (Special) | 122 | 135 | 132 | 121 | 125 |
| BSC Biochemistry (Science) | 121 | 205 | 261 | 267 | 294 |
| BSC Biology | 278 | 247 | 248 | 218 | 250 |
| BSC Biology (Special) | 153 | 169 | 172 | 173 | 130 |
| BSC Biomedical Technology (Special) | 116 | 149 | 162 | 166 | 167 |
| BSC Chemistry | 86 | 93 | 110 | 114 | 108 |
| BSC Chemistry & Management (Special) | 55 | 57 | 51 | 50 | 43 |
| BSC Chemistry (Special) | 47 | 43 | 24 | 19 | 10 |
| BSC Computer Science | 30 | 33 | 72 | 130 | 170 |
| BSC Computer Science & Management (Special) | 30 | 21 | 12 | 5 | 3 |
| BSC Computer Science (Special) | 162 | 201 | 196 | 173 | 167 |
| BSC Computer Science with Management | 0 | 21 | 29 | 62 | 79 |
| BSC Electronics | 9 | 7 | 5 | 8 | 8 |
| BSC Environmental & Natural Resource Management | 10 | 1 | 0 | 0 | 0 |
| BSC Environmental Science | 39 | 59 | 68 | 75 | 91 |
| BSC Environmental Science & Sustainable Technology (Special) | 168 | 178 | 156 | 135 | 130 |
| BSC General | 188 | 78 | 17 | 8 | 2 |
| BSC Industrial Chemistry | 1 | 0 | 0 | 2 | 1 |
| BSC Information Technology | 127 | 89 | 74 | 111 | 125 |
| BSC Information Technology (Special) | 94 | 91 | 101 | 93 | 76 |
| BSC Information Technology with Technology | 0 | 0 | 1 | 0 | 0 |
| BSC Mathematics | 71 | 77 | 108 | 123 | 106 |
| BSC Mathematics & Applied Statistics (Special) | 7 | 1 | 1 | 2 | 1 |
| BSC Mathematics (Special) | 41 | 57 | 49 | 46 | 37 |

(table continued on next page)

Section 6 – Appendices

| Appendix 2: Undergraduate Enrolment by Programme and Degree Type 2016/2017 – 2020/2021 | | | | | |
|---|------------------|------------------|------------------|------------------|------------------|
| Programmes | 2016/2017 | 2017/2018 | 2018/2019 | 2019/2020 | 2020/2021 |
| BSC Nutritional Sciences | 1 | 1 | 0 | 0 | 0 |
| BSC Physics | 135 | 138 | 142 | 142 | 127 |
| BSC Software Engineering (Mobile Application Technologies) | 0 | 0 | 0 | 1 | 2 |
| BSC Statistics | 0 | 1 | 1 | 0 | 0 |
| BSC Statistics and Economics (Special) | 58 | 64 | 57 | 61 | 64 |
| Social Sciences | 3304 | 3191 | 3284 | 3257 | 3278 |
| Certificate | 214 | 172 | 136 | 172 | 170 |
| CERT Public Administration | 214 | 172 | 136 | 172 | 170 |
| Diploma | 15 | 5 | 2 | 1 | 1 |
| DIP Public Sector Management | 15 | 5 | 2 | 1 | 1 |
| First Degree | 3075 | 3014 | 3106 | 3084 | 3107 |
| BISB International & Sustainable Business | 0 | 0 | 0 | 85 | 108 |
| BSC Accounting | 125 | 75 | 29 | 7 | 4 |
| BSC Accounting (Special) | 91 | 116 | 165 | 186 | 220 |
| BSC Banking & Finance (Special) | 43 | 45 | 72 | 97 | 125 |
| BSC Criminology & Criminal Justice | 123 | 179 | 253 | 246 | 251 |
| BSC Economics | 240 | 234 | 241 | 228 | 241 |
| BSC Economics (Special) | 20 | 19 | 26 | 21 | 25 |
| BSC Hospitality & Tourism Management (Hospitality Special) | 1 | 1 | 1 | 0 | 0 |
| BSC Hospitality & Tourism Management (Special) | 3 | 1 | 0 | 1 | 0 |
| BSC Hotel Management (Special) | 3 | 2 | 3 | 7 | 0 |
| BSC Human Resource Management | 0 | 1 | 0 | 0 | 0 |
| BSC Human Resource Management (Special) | 0 | 7 | 18 | 17 | 21 |
| BSC Insurance & Risk Management (Special) | 24 | 22 | 24 | 25 | 25 |
| BSC International Relations (Special) | 277 | 241 | 233 | 194 | 210 |
| BSC International Tourism Management | 2 | 0 | 0 | 0 | 0 |
| BSC International Tourism Management (Special) | 63 | 88 | 96 | 103 | 105 |
| BSC Leadership & Management (Special) | 0 | 55 | 78 | 117 | 129 |
| BSC Leadership & Management | 361 | 262 | 174 | 109 | 53 |
| BSC Management Studies | 545 | 539 | 545 | 566 | 583 |
| BSC Management Studies (Special) | 35 | 51 | 62 | 71 | 74 |
| BSC Marketing | 0 | 1 | 1 | 2 | 2 |
| BSC Marketing (Special) | 0 | 12 | 18 | 28 | 35 |
| BSC Political Science | 128 | 114 | 121 | 100 | 100 |
| BSC Psychology | 348 | 361 | 391 | 368 | 319 |
| BSC Psychology (Special) | 49 | 54 | 75 | 89 | 138 |
| BSC Public Sector Management | 0 | 1 | 1 | 1 | 1 |
| BSC Public Sector Management (Special) | 157 | 157 | 103 | 63 | 35 |
| BSC Public Sector Management with Law for Social Sciences (Special) | 0 | 0 | 31 | 48 | 60 |

(table continued on next page)

Section 6 – Appendices

| Appendix 2: Undergraduate Enrolment by Programme and Degree Type 2016/2017 – 2020/2021 | | | | | |
|---|------------------|------------------|------------------|------------------|------------------|
| Programmes | 2016/2017 | 2017/2018 | 2018/2019 | 2019/2020 | 2020/2021 |
| BSC Social Work (Special) | 121 | 127 | 140 | 126 | 94 |
| BSC Sociology | 236 | 173 | 144 | 114 | 93 |
| BSC Sports Management | 75 | 58 | 35 | 22 | 9 |
| BSC Sports Management (Special) | 0 | 13 | 24 | 40 | 47 |
| BSC Tourism Management (Special) | 5 | 5 | 2 | 3 | 0 |
| Sport | 0 | 0 | 0 | 22 | 33 |
| Certificate | 0 | 0 | 0 | 14 | 9 |
| CERT Art & Science of Coaching | 0 | 0 | 0 | 14 | 9 |
| First Degree | 0 | 0 | 0 | 8 | 24 |
| BSC Sport Coaching | 0 | 0 | 0 | 0 | 1 |
| BSC Sport Kinetics | 0 | 0 | 0 | 8 | 23 |
| Grand Total | 11708 | 11348 | 11270 | 11299 | 11273 |

Section 6 – Appendices

| Appendix 3: Postgraduate New Admissions by Programme and Degree Type 2016/2017 – 2020/2021 | | | | | |
|---|------------------|------------------|------------------|------------------|------------------|
| Programmes | 2016/2017 | 2017/2018 | 2018/2019 | 2019/2020 | 2020/2021 |
| Postgraduate | 1854 | 1665 | 1449 | 1618 | 1247 |
| Engineering | 285 | 190 | 177 | 163 | 173 |
| Doctorate | 11 | 16 | 13 | 15 | 4 |
| PHD Chemical Engineering | 0 | 2 | 0 | 2 | 1 |
| PHD Civil Engineering | 2 | 2 | 4 | 2 | 1 |
| PHD Construction Management | 0 | 0 | 0 | 1 | 0 |
| PHD Electrical & Computer Engineering | 2 | 2 | 0 | 3 | 0 |
| PHD Food Science & Technology | 1 | 0 | 0 | 0 | 0 |
| PHD Geoinformatics | 1 | 3 | 1 | 2 | 0 |
| PHD Industrial Engineering | 0 | 0 | 3 | 1 | 1 |
| PHD Geoscience | 2 | 1 | 0 | 0 | 0 |
| PHD Manufacturing Engineering | 0 | 1 | 1 | 1 | 0 |
| PHD Mechanical Engineering | 1 | 1 | 2 | 1 | 0 |
| PHD Petroleum Engineering | 0 | 1 | 0 | 1 | 0 |
| PHD Petroleum Geoscience | 0 | 0 | 0 | 0 | 1 |
| PHD Project Management | 1 | 1 | 0 | 1 | 0 |
| PHD Urban & Regional Planning | 1 | 2 | 2 | 0 | 0 |
| Graduate Diploma | 5 | 7 | 6 | 5 | 9 |
| DIPG Civil with Environmental Engineering | 0 | 1 | 0 | 0 | 0 |
| DIPG Construction Management | 1 | 1 | 0 | 1 | 2 |
| DIPG Electrical & Computer Engineering | 1 | 2 | 1 | 0 | 1 |
| DIPG Land Administration | 0 | 0 | 0 | 0 | 5 |
| DIPG Petroleum Engineering & Management | 2 | 3 | 5 | 3 | 1 |
| DIPG Petroleum Engineering | 1 | 0 | 0 | 1 | 0 |
| Master of Philosophy | 15 | 20 | 14 | 7 | 7 |
| MPHIL Chemical Engineering | 0 | 2 | 2 | 0 | 0 |
| MPHIL Civil Engineering | 0 | 0 | 1 | 0 | 1 |
| MPHIL Construction Management | 0 | 1 | 2 | 1 | 0 |
| MPHIL Electrical & Computer Engineering | 2 | 4 | 3 | 2 | 0 |
| MPHIL Food Science & Technology | 2 | 1 | 0 | 0 | 1 |
| MPHIL Geoinformatics | 2 | 2 | 2 | 0 | 0 |
| MPHIL Geoscience | 4 | 0 | 0 | 0 | 0 |
| MPHIL Industrial Engineering | 1 | 2 | 0 | 1 | 0 |
| MPHIL Mechanical Engineering | 0 | 6 | 3 | 1 | 3 |
| MPHIL Manufacturing Engineering | 1 | 0 | 1 | 0 | 0 |
| MPHIL Petroleum Engineering | 1 | 1 | 0 | 1 | 0 |
| MPHIL Petroleum Geoscience | 1 | 0 | 0 | 0 | 0 |
| MPHIL Project Management | 0 | 0 | 0 | 0 | 2 |
| MPHIL Urban & Regional Planning | 1 | 1 | 0 | 1 | 0 |
| Qualifying | 0 | 0 | 0 | 1 | 0 |
| 000000 Undeclared | 0 | 0 | 0 | 1 | 0 |

(table continued on next page)

Section 6 – Appendices

| Appendix 3: Postgraduate New Admissions by Programme and Degree Type 2016/2017 – 2020/2021 | | | | | |
|---|------------------|------------------|------------------|------------------|------------------|
| Programmes | 2016/2017 | 2017/2018 | 2018/2019 | 2019/2020 | 2020/2021 |
| Taught Masters | 227 | 147 | 144 | 135 | 153 |
| MASC Electrical & Computer Engineering | 16 | 3 | 5 | 10 | 8 |
| MSC Chemical & Process Engineering with Management | 7 | 0 | 5 | 4 | 2 |
| MSC Chemical & Process Engineering | 3 | 1 | 1 | 2 | 3 |
| MSC Civil Engineering | 10 | 17 | 7 | 7 | 8 |
| MSC Civil with Environmental Engineering | 0 | 1 | 2 | 1 | 5 |
| MSC Coastal Engineering & Management | 1 | 6 | 2 | 6 | 4 |
| MSC Coastal Zone Engineering & Management | 9 | 0 | 0 | 1 | 0 |
| MSC Construction Management | 29 | 13 | 23 | 15 | 24 |
| MSC Engineering Asset Management | 4 | 13 | 12 | 11 | 11 |
| MSC Engineering Management | 9 | 15 | 0 | 7 | 6 |
| MSC Food Science & Technology Engineering | 19 | 13 | 13 | 11 | 15 |
| MSC Geoinformatics | 16 | 6 | 11 | 7 | 13 |
| MSC Manufacturing Engineering & Management | 10 | 3 | 2 | 1 | 9 |
| MSC Petroleum Engineering & Management | 0 | 1 | 8 | 2 | 4 |
| MSC Petroleum Engineering | 18 | 6 | 5 | 12 | 4 |
| MSC Production Engineering & Management | 9 | 5 | 1 | 0 | 0 |
| MSC Production Management | 16 | 7 | 11 | 0 | 0 |
| MSC Project Management | 30 | 22 | 25 | 32 | 23 |
| MSC Reservoir Engineering | 12 | 3 | 3 | 1 | 2 |
| MSC Urban & Regional Planning | 8 | 12 | 8 | 5 | 12 |
| MSC Water & Wastewater Services Management | 1 | 0 | 0 | 0 | 0 |
| Food & Agriculture | 58 | 54 | 35 | 46 | 35 |
| Doctorate | 13 | 9 | 8 | 11 | 5 |
| PHD Agricultural Food Safety & Quality Assurance | 2 | 1 | 1 | 2 | 1 |
| PHD Agricultural Economics | 3 | 1 | 1 | 1 | 1 |
| PHD Agricultural Extension | 2 | 1 | 0 | 1 | 0 |
| PHD Crop Protection | 1 | 1 | 0 | 0 | 0 |
| PHD Crop Science | 1 | 0 | 1 | 2 | 0 |
| PHD Geography | 0 | 0 | 2 | 1 | 0 |
| PHD Human Ecology | 1 | 1 | 1 | 0 | 1 |
| PHD Livestock Science | 2 | 2 | 0 | 3 | 1 |
| PHD Soil Science | 1 | 2 | 2 | 0 | 1 |
| PHD Tropical Earth & Environmental Science | 0 | 0 | 0 | 1 | 0 |
| Graduate Diploma | 1 | 3 | 1 | 3 | 3 |
| DIPG Agricultural Food Safety & Quality Assurance | 1 | 3 | 1 | 3 | 3 |
| Master of Philosophy | 13 | 11 | 10 | 8 | 11 |
| MPHIL Agricultural Economics | 2 | 2 | 1 | 3 | 1 |
| MPHIL Agricultural Extension | 2 | 0 | 2 | 1 | 0 |
| MPHIL Crop Protection | 0 | 0 | 1 | 0 | 0 |
| MPHIL Crop Science | 2 | 0 | 1 | 0 | 1 |

(table continued on next page)

Section 6 – Appendices

| Appendix 3: Postgraduate New Admissions by Programme and Degree Type 2016/2017 – 2020/2021 | | | | | |
|---|------------------|------------------|------------------|------------------|------------------|
| Programmes | 2016/2017 | 2017/2018 | 2018/2019 | 2019/2020 | 2020/2021 |
| MPHIL Human Ecology | 2 | 0 | 1 | 1 | 2 |
| MPHIL Geography | 0 | 4 | 1 | 0 | 2 |
| MPHIL Livestock Science | 3 | 3 | 1 | 1 | 2 |
| MPHIL Soil Science | 0 | 1 | 1 | 1 | 2 |
| MPHIL Tropical Crop Protection | 2 | 1 | 1 | 1 | 0 |
| MPHIL Tropical Earth & Environmental Science | 0 | 0 | 0 | 0 | 1 |
| Qualifying | 0 | 0 | 2 | 0 | 0 |
| 000000 Undeclared | 0 | 0 | 2 | 0 | 0 |
| Taught Masters | 31 | 31 | 14 | 24 | 16 |
| MSC Agricultural Food Safety & Quality Assurance | 20 | 11 | 3 | 9 | 12 |
| MSC Agricultural Economics | 3 | 1 | 0 | 1 | 0 |
| MSC Marketing and Agribusiness | 3 | 0 | 1 | 0 | 0 |
| MSC Crop Protection | 0 | 1 | 0 | 0 | 0 |
| MSC Tropical Animal Science & Production | 5 | 10 | 10 | 5 | 4 |
| MSC Tropical Crop Protection | 0 | 8 | 0 | 6 | 0 |
| MSC Value Add for Food Nutrition | 0 | 0 | 0 | 3 | 0 |
| Gender & Development Studies | 24 | 5 | 10 | 1 | 12 |
| Doctorate | 3 | 3 | 1 | 1 | 4 |
| PHD Interdisciplinary Gender Studies | 3 | 3 | 1 | 1 | 4 |
| Graduate Diploma | 2 | 0 | 2 | 0 | 3 |
| DIPG Gender & Development Studies | 2 | 0 | 2 | 0 | 3 |
| Master of Philosophy | 3 | 1 | 5 | 0 | 0 |
| MPHIL Interdisciplinary Gender Studies | 3 | 1 | 5 | 0 | 0 |
| Taught Masters | 16 | 1 | 2 | 0 | 5 |
| MSC Gender & Development Studies | 16 | 1 | 2 | 0 | 5 |
| Humanities & Education | 363 | 459 | 370 | 555 | 356 |
| Doctorate | 15 | 14 | 10 | 20 | 15 |
| PHD Cultural Studies | 2 | 6 | 1 | 6 | 8 |
| PHD Education | 6 | 7 | 6 | 9 | 5 |
| PHD History | 1 | 1 | 0 | 0 | 0 |
| PHD Human Communication Studies | 0 | 0 | 1 | 2 | 1 |
| PHD Linguistics | 0 | 0 | 1 | 2 | 0 |
| PHD Literatures in English | 6 | 0 | 1 | 1 | 1 |
| Graduate Certificate | 22 | 34 | 40 | 24 | 33 |
| CERT University Teaching & Learning | 22 | 34 | 40 | 24 | 33 |
| Graduate Diploma | 196 | 269 | 236 | 382 | 229 |
| DIPG Arts & Cultural Enterprise Management | 0 | 0 | 0 | 10 | 22 |
| DIPG Competency Training for TVET | 0 | 62 | 0 | 0 | 0 |
| DIPG Education | 190 | 198 | 229 | 362 | 207 |
| DIPG Interpreting Techniques | 6 | 0 | 0 | 10 | 0 |
| DIPG TESOL | 0 | 9 | 7 | 0 | 0 |

(table continued on next page)

Section 6 – Appendices

| Appendix 3: Postgraduate New Admissions by Programme and Degree Type 2016/2017 – 2020/2021 | | | | | |
|---|------------------|------------------|------------------|------------------|------------------|
| Programmes | 2016/2017 | 2017/2018 | 2018/2019 | 2019/2020 | 2020/2021 |
| Master of Philosophy | 16 | 12 | 7 | 12 | 7 |
| MPHIL Communication Studies | 0 | 0 | 0 | 1 | 0 |
| MPHIL Cultural Studies | 2 | 3 | 1 | 0 | 0 |
| MPHIL Education | 7 | 4 | 3 | 5 | 4 |
| MPHIL French | 2 | 1 | 0 | 0 | 0 |
| MPHIL History | 4 | 2 | 1 | 4 | 1 |
| MPHIL Human Communication Studies | 0 | 1 | 0 | 0 | 0 |
| MPHIL Linguistics | 1 | 0 | 0 | 1 | 0 |
| MPHIL Literatures in English | 0 | 1 | 1 | 1 | 2 |
| MPHIL Spanish | 0 | 0 | 1 | 0 | 0 |
| Qualifying | 0 | 1 | 0 | 0 | 0 |
| 000000 Undeclared | 0 | 1 | 0 | 0 | 0 |
| Taught Masters | 114 | 129 | 77 | 117 | 72 |
| MA Communication Studies | 0 | 7 | 1 | 0 | 0 |
| MA Creative Design-Entrepreneurship | 6 | 11 | 0 | 18 | 14 |
| MA Cultural Studies | 16 | 1 | 7 | 1 | 7 |
| MA English Language: TESOL | 0 | 6 | 4 | 0 | 0 |
| MA History | 1 | 5 | 0 | 2 | 0 |
| MA Human Communication Studies | 0 | 1 | 0 | 9 | 0 |
| MA Leadership Technical Vocational Education & Training | 10 | 0 | 8 | 0 | 0 |
| MA Literatures in English | 1 | 12 | 0 | 7 | 0 |
| MA Spanish | 4 | 1 | 0 | 2 | 1 |
| MED Education | 45 | 47 | 27 | 30 | 16 |
| MED Educational Leadership | 0 | 21 | 0 | 23 | 0 |
| MED Inclusive & Special Education | 26 | 0 | 14 | 0 | 29 |
| MED Health Promotion | 0 | 13 | 15 | 20 | 0 |
| MED Creative Writing | 5 | 4 | 1 | 5 | 0 |
| MFA Creative Writing | 0 | 0 | 0 | 0 | 5 |
| Law | 42 | 32 | 31 | 53 | 36 |
| Doctorate | 1 | 2 | 0 | 0 | 1 |
| PHD Law | 1 | 2 | 0 | 0 | 1 |
| Taught Masters | 41 | 30 | 31 | 53 | 35 |
| LLM Law | 41 | 30 | 31 | 53 | 35 |
| Medical Sciences | 203 | 147 | 171 | 154 | 153 |
| Doctor of Medicine | 66 | 56 | 49 | 51 | 34 |
| DM Anaesthesia and Intensive Care | 11 | 7 | 9 | 11 | 13 |
| DM Emergency Medicine | 15 | 13 | 11 | 8 | 8 |
| DM Family Medicine | 4 | 6 | 1 | 2 | 5 |
| DM General Internal Medicine | 1 | 6 | 3 | 0 | 1 |
| DM Neurosurgery | 0 | 0 | 3 | 0 | 0 |
| DM Obstetrics & Gynaecology | 3 | 0 | 3 | 3 | 0 |
| DM Ophthalmology | 0 | 0 | 0 | 2 | 0 |
| DM Orthopaedics | 2 | 1 | 3 | 3 | 0 |

(table continued on next page)

Section 6 – Appendices

| Appendix 3: Postgraduate New Admissions by Programme and Degree Type 2016/2017 – 2020/2021 | | | | | |
|---|------------------|------------------|------------------|------------------|------------------|
| Programmes | 2016/2017 | 2017/2018 | 2018/2019 | 2019/2020 | 2020/2021 |
| DM Otorhinolaryngology DM | 3 | 0 | 0 | 0 | 0 |
| DM Paediatrics | 8 | 6 | 4 | 3 | 4 |
| DM Psychiatry | 7 | 1 | 8 | 5 | 2 |
| DM Radiology | 0 | 11 | 0 | 7 | 0 |
| DM Surgery | 11 | 4 | 3 | 4 | 1 |
| DM Urology | 1 | 1 | 1 | 3 | 0 |
| Doctorate | 2 | 1 | 0 | 1 | 0 |
| PHD Molecular Genetics | 1 | 0 | 0 | 0 | 0 |
| PHD Veterinary Microbiology | 0 | 1 | 0 | 0 | 0 |
| PHD Veterinary Parasitology | 1 | 0 | 0 | 1 | 0 |
| Graduate Diploma | 72 | 56 | 64 | 56 | 70 |
| DIPG Emergency Medicine | 42 | 42 | 39 | 41 | 50 |
| DIPG Family Medicine | 16 | 14 | 15 | 15 | 14 |
| DIPG Management of HIV Infection | 14 | 0 | 10 | 0 | 6 |
| Master of Philosophy | 7 | 1 | 4 | 0 | 0 |
| MPHIL Biochemistry (Medical Science) | 0 | 0 | 1 | 0 | 0 |
| MPHIL Community Health | 1 | 0 | 0 | 0 | 0 |
| MPHIL Human Physiology | 1 | 0 | 1 | 0 | 0 |
| MPHIL Medical Microbiology | 0 | 0 | 1 | 0 | 0 |
| MPHIL Pathology | 0 | 0 | 1 | 0 | 0 |
| MPHIL Pharmacology | 2 | 0 | 0 | 0 | 0 |
| MPHIL Veterinary Microbiology | 0 | 1 | 0 | 0 | 0 |
| MPHIL Veterinary Pathology | 2 | 0 | 0 | 0 | 0 |
| MPHIL Veterinary Public Health | 1 | 0 | 0 | 0 | 0 |
| Taught Masters | 56 | 33 | 54 | 46 | 49 |
| MPH Public Health | 11 | 13 | 7 | 12 | 14 |
| MSC Clinical Psychology | 16 | 0 | 0 | 0 | 0 |
| MSC Family Medicine | 5 | 3 | 3 | 3 | 0 |
| MSC Medical Microbiology | 16 | 6 | 20 | 12 | 18 |
| MSc Nursing | 8 | 11 | 24 | 19 | 17 |
| Science & Technology | 170 | 160 | 134 | 107 | 144 |
| Doctorate | 13 | 8 | 7 | 12 | 10 |
| PHD Biochemistry (Science) | 0 | 1 | 0 | 0 | 1 |
| PHD Chemistry | 1 | 1 | 1 | 1 | 1 |
| PHD Computer Science | 1 | 1 | 0 | 0 | 1 |
| PHD Environmental Biology | 4 | 3 | 4 | 3 | 3 |
| PHD Mathematics | 1 | 0 | 0 | 1 | 0 |
| PHD Microbiology (FST) | 1 | 0 | 0 | 1 | 0 |
| PHD Physics | 1 | 1 | 0 | 3 | 1 |
| PHD Plant Science | 1 | 1 | 1 | 1 | 1 |
| PHD Statistics | 3 | 0 | 1 | 1 | 2 |
| PHD Zoology | 0 | 0 | 0 | 1 | 0 |

(table continued on next page)

Section 6 – Appendices

| Appendix 3: Postgraduate New Admissions by Programme and Degree Type 2016/2017 – 2020/2021 | | | | | |
|---|------------------|------------------|------------------|------------------|------------------|
| Programmes | 2016/2017 | 2017/2018 | 2018/2019 | 2019/2020 | 2020/2021 |
| Graduate Diploma | 0 | 2 | 2 | 1 | 1 |
| DPIG Biodiversity Conservation & Sustainable Development-Caribbean | 0 | 2 | 2 | 1 | 1 |
| Master of Philosophy | 31 | 20 | 21 | 18 | 15 |
| MPHIL Biochemistry (Science) | 1 | 4 | 0 | 1 | 0 |
| MPHIL Chemistry | 12 | 7 | 11 | 9 | 5 |
| MPHIL Computer Science | 4 | 1 | 1 | 3 | 2 |
| MPHIL Environmental Biology | 1 | 3 | 1 | 0 | 1 |
| MPHIL Mathematics | 2 | 0 | 1 | 1 | 0 |
| MPHIL Microbiology (FST) | 3 | 2 | 0 | 1 | 0 |
| MPHIL Physics | 3 | 2 | 4 | 2 | 5 |
| MPHIL Plant Science | 4 | 1 | 3 | 1 | 0 |
| MPHIL Zoology | 1 | 0 | 0 | 0 | 2 |
| Qualifying | 3 | 0 | 0 | 0 | 0 |
| 000000 Undeclared | 3 | 0 | 0 | 0 | 0 |
| Taught Masters | 123 | 130 | 104 | 76 | 118 |
| MSC Biodiversity Conservation & Sustainable Development-Caribbean | 10 | 25 | 24 | 2 | 13 |
| MSC Biomedical Physics | 12 | 9 | 6 | 3 | 6 |
| MSC Biotechnology | 8 | 11 | 6 | 16 | 9 |
| MSC Computer Science & Technology | 13 | 14 | 10 | 4 | 6 |
| MSC Data Science | 0 | 5 | 4 | 9 | 17 |
| MSC Mathematics | 5 | 5 | 2 | 1 | 6 |
| MSC Occupational & Environmental Safety & Health | 40 | 28 | 30 | 26 | 26 |
| MSC Renewable Energy Technology | 24 | 17 | 16 | 12 | 28 |
| MSC Statistics | 11 | 16 | 6 | 3 | 7 |
| Social Sciences | 732 | 617 | 521 | 537 | 338 |
| Doctorate | 43 | 29 | 19 | 15 | 12 |
| DBA Business Administration | 23 | 11 | 6 | 0 | 0 |
| PHD Business Administration | 5 | 3 | 0 | 1 | 0 |
| PHD Criminology & Criminal Justice | 1 | 0 | 0 | 0 | 0 |
| PHD Economic Development Policy | 1 | 0 | 1 | 1 | 3 |
| PHD Economics | 1 | 1 | 1 | 2 | 3 |
| PHD Governance | 0 | 1 | 2 | 3 | 2 |
| PHD Government | 0 | 0 | 0 | 1 | 1 |
| PHD International Relations | 4 | 3 | 4 | 3 | 2 |
| PHD Psychology | 1 | 2 | 0 | 0 | 0 |
| PHD Social Policy | 2 | 1 | 1 | 2 | 0 |
| PHD Social Work | 0 | 1 | 2 | 0 | 0 |
| PHD Sociology | 5 | 6 | 2 | 2 | 1 |
| Graduate Certificate | 13 | 0 | 0 | 6 | 0 |
| CERT Authentic Business Education | 13 | 0 | 0 | 6 | 0 |

(table continued on next page)

Section 6 – Appendices

| Appendix 3: Postgraduate New Admissions by Programme and Degree Type 2016/2017 – 2020/2021 | | | | | |
|---|------------------|------------------|------------------|------------------|------------------|
| Programmes | 2016/2017 | 2017/2018 | 2018/2019 | 2019/2020 | 2020/2021 |
| Graduate Diploma | 94 | 83 | 74 | 59 | 61 |
| DIPG Information Systems & Technology Management | 3 | 6 | 1 | 4 | 0 |
| DIPG Institutional Innovation & Effectiveness | 5 | 3 | 1 | 0 | 0 |
| DIPG International Master of Business Development | 3 | 2 | 3 | 3 | 0 |
| DIPG International Relations | 26 | 15 | 11 | 8 | 9 |
| DIPG International Trade Logistics & Procurement | 5 | 6 | 11 | 0 | 0 |
| DIPG Management Studies | 0 | 1 | 4 | 6 | 5 |
| DIPG Mediation Studies | 32 | 26 | 13 | 13 | 16 |
| DIPG Public Sector Management | 0 | 0 | 0 | 0 | 3 |
| DIPG Small & Medium Enterprise Management | 4 | 9 | 5 | 3 | 3 |
| DIPG Sports Management | 12 | 14 | 21 | 15 | 25 |
| DIPG Strategic Marketing | 1 | 1 | 3 | 4 | 0 |
| DIPG Tourism Development & Management | 3 | 0 | 1 | 3 | 0 |
| Master of Philosophy | 20 | 14 | 9 | 9 | 14 |
| MPHIL Criminology & Criminal Justice | 2 | 0 | 0 | 0 | 1 |
| MPHIL Economics | 4 | 3 | 2 | 4 | 4 |
| MPHIL Governance | 0 | 0 | 2 | 1 | 3 |
| MPHIL Government | 3 | 2 | 1 | 0 | 0 |
| MPHIL International Relations | 5 | 1 | 0 | 1 | 4 |
| MPHIL Psychology | 0 | 1 | 0 | 0 | 0 |
| MPHIL Social Policy | 0 | 2 | 2 | 0 | 0 |
| MPHIL Social Work | 0 | 1 | 1 | 0 | 1 |
| MPHIL Sociology | 6 | 4 | 1 | 3 | 1 |
| Qualifying | 0 | 1 | 0 | 2 | 0 |
| 000000 Undeclared | 0 | 1 | 0 | 2 | 0 |
| Taught Masters | 562 | 451 | 419 | 446 | 251 |
| EMBA Business Administration | 41 | 19 | 29 | 19 | 0 |
| IMA Strategic Marketing | 20 | 13 | 1 | 0 | 0 |
| IMBDI International Master of Business Development | 17 | 13 | 7 | 4 | 1 |
| MBA Business Administration | 73 | 52 | 63 | 36 | 0 |
| MBA International Trade Logistics & Procurement | 14 | 17 | 1 | 19 | 3 |
| MBA Sustainable Energy Management | 20 | 0 | 0 | 22 | 5 |
| MBIDA Business Intelligence & Data Analytics | 0 | 0 | 13 | 19 | 0 |
| MHRM Human Resource Management | 21 | 16 | 11 | 10 | 2 |
| MIB International Business | 0 | 0 | 25 | 42 | 1 |
| MIIE Institutional Innovation & Effectiveness | 0 | 0 | 3 | 0 | 0 |
| MISM Strategic Marketing | 0 | 0 | 9 | 10 | 0 |
| MITM Information Systems & Technical Management | 0 | 0 | 13 | 4 | 1 |
| MPM Port and Maritime Management | 2 | 0 | 0 | 22 | 0 |
| MSC Applied Psychology | 7 | 9 | 4 | 7 | 10 |
| MSC Aviation Management | 11 | 12 | 10 | 0 | 9 |
| MSC Child & Youth Studies | 0 | 7 | 12 | 18 | 9 |

(table continued on next page)

Section 6 – Appendices

| Appendix 3: Postgraduate New Admissions by Programme and Degree Type 2016/2017 – 2020/2021 | | | | | |
|---|------------------|------------------|------------------|------------------|------------------|
| Programmes | 2016/2017 | 2017/2018 | 2018/2019 | 2019/2020 | 2020/2021 |
| MSC Criminology & Criminal Justice | 20 | 26 | 20 | 15 | 30 |
| MSC Development Statistics | 15 | 15 | 7 | 6 | 3 |
| MSC Economics | 21 | 10 | 9 | 11 | 17 |
| MSC Financial Economics | 4 | 10 | 9 | 10 | 12 |
| MSC Global Studies | 34 | 33 | 15 | 16 | 15 |
| MSC Government | 1 | 6 | 0 | 0 | 0 |
| MSC Information Systems & Technology Management | 11 | 0 | 0 | 0 | 0 |
| MSC Institution Innovation & Effectiveness | 10 | 0 | 0 | 0 | 0 |
| MSC International Finance | 10 | 23 | 14 | 1 | 0 |
| MSC Management Studies | 22 | 37 | 51 | 47 | 38 |
| MSC Mediation Studies | 12 | 11 | 3 | 12 | 17 |
| MSC Port and Maritime Management | 9 | 0 | 0 | 0 | 0 |
| MSC Public Sector Management | 16 | 14 | 13 | 13 | 10 |
| MSC Sociology | 15 | 19 | 5 | 8 | 5 |
| MSC Sports Management | 1 | 4 | 9 | 10 | 6 |
| MSC Strategic Leadership & Management | 91 | 40 | 29 | 32 | 35 |
| MSC Tourism Development & Management | 9 | 4 | 1 | 5 | 1 |
| MSME Small & Medium Enterprise Management | 16 | 18 | 13 | 14 | 6 |
| MSW Social Work | 19 | 23 | 20 | 14 | 15 |
| The UWI Seismic Research Centre | 4 | 1 | 0 | 2 | 0 |
| Doctorate | 0 | 0 | 0 | 1 | 0 |
| PHD Volcanology | 0 | 0 | 0 | 1 | 0 |
| Master of Philosophy | 4 | 1 | 0 | 1 | 0 |
| MPHIL Seismology | 3 | 1 | 0 | 1 | 0 |
| MPHIL Volcanology | 1 | 0 | 0 | 0 | 0 |
| Grand Total | 1854 | 1665 | 1449 | 1618 | 1247 |

Section 6 – Appendices

| Appendix 4: Undergraduate New Admissions by Programme and Degree Type 2016/2017 to 2020/2021 | | | | | |
|---|------------------|------------------|------------------|------------------|------------------|
| Programmes | 2016/2017 | 2017/2018 | 2018/2019 | 2019/2020 | 2020/2021 |
| Undergraduate | 3353 | 3240 | 3286 | 3367 | 3180 |
| Engineering | 374 | 338 | 300 | 320 | 329 |
| Certificate | 28 | 0 | 0 | 0 | 2 |
| CERT Geomatics & Land Information Systems | 28 | 0 | 0 | 0 | 2 |
| First Degree | 346 | 338 | 300 | 320 | 327 |
| B. TECH Electrical Engineering | 0 | 1 | 0 | 0 | 0 |
| BSC Geomatics | 23 | 43 | 30 | 22 | 23 |
| BSC Land Management | 6 | 9 | 4 | 15 | 10 |
| BSC Petroleum Geoscience | 17 | 11 | 9 | 10 | 12 |
| BSC Chemical & Process Engineering | 48 | 39 | 27 | 41 | 40 |
| BSC Civil Engineering | 40 | 56 | 29 | 35 | 42 |
| BSC Civil with Environmental Engineering | 18 | 9 | 15 | 9 | 13 |
| BSC Electrical & Computer Engineering | 73 | 68 | 73 | 78 | 58 |
| BSC Industrial Engineering | 16 | 20 | 17 | 13 | 17 |
| BSC Mechanical Engineering with Biosystems | 13 | 11 | 8 | 11 | 11 |
| BSC Mechanical Engineering | 92 | 71 | 88 | 86 | 101 |
| Food & Agriculture | 208 | 210 | 232 | 215 | 142 |
| Certificate | 0 | 0 | 12 | 14 | 0 |
| CERT Agriculture | 0 | 0 | 0 | 3 | 0 |
| CERT Environmental Geography | 0 | 0 | 6 | 0 | 0 |
| CERT Human Ecology | 0 | 0 | 6 | 11 | 0 |
| Diploma | 18 | 13 | 27 | 27 | 21 |
| DIP Agriculture | 6 | 10 | 8 | 12 | 6 |
| DIP Institutional & Community Dietetics & Nutrition | 12 | 3 | 19 | 15 | 15 |
| First Degree | 190 | 197 | 193 | 174 | 121 |
| BSC Agribusiness | 21 | 28 | 16 | 32 | 10 |
| BSC Agribusiness Management | 12 | 6 | 0 | 0 | 0 |
| BSC Agribusiness Management (Special) | 0 | 0 | 10 | 6 | 0 |
| BSC Agricultural Technology | 4 | 5 | 8 | 2 | 2 |
| BSC Agriculture | 0 | 0 | 26 | 16 | 29 |
| BSC Agriculture (Special) | 26 | 24 | 0 | 0 | 0 |
| BSC Entrepreneurship | 2 | 1 | 1 | 0 | 0 |
| BSC Environmental & Natural Resource Management | 27 | 48 | 44 | 35 | 21 |
| BSC Family & Consumer Sciences | 0 | 0 | 1 | 1 | 3 |
| BSC Foods & Food Service Systems Management | 1 | 0 | 4 | 5 | 5 |
| BSC Geography | 33 | 39 | 40 | 44 | 27 |
| BSC Human Ecology | 13 | 10 | 8 | 8 | 0 |
| BSC Human Nutrition & Dietetics | 42 | 32 | 0 | 0 | 0 |
| BSC Human Nutrition & Dietetics (Special) | 0 | 0 | 32 | 22 | 24 |
| BSC Nutritional Science | 8 | 1 | 3 | 3 | 0 |
| BSC Tropical Landscaping | 1 | 3 | 0 | 0 | 0 |

(table continued on next page)

Section 6 – Appendices

| Appendix 4: Undergraduate New Admissions by Programme and Degree Type 2016/2017 to 2020/2021 | | | | | |
|---|------------------|------------------|------------------|------------------|------------------|
| Programmes | 2016/2017 | 2017/2018 | 2018/2019 | 2019/2020 | 2020/2021 |
| Humanities & Education | 444 | 433 | 394 | 374 | 305 |
| Certificate | 131 | 106 | 106 | 115 | 64 |
| 000000 English as a Foreign Language | 49 | 23 | 13 | 20 | 0 |
| CERT Art & Science of Coaching | 11 | 7 | 11 | 0 | 0 |
| CERT Dance & Dance Education | 5 | 10 | 12 | 8 | 11 |
| CERT Drama/Theatre in Education | 12 | 10 | 16 | 20 | 16 |
| CERT Early Childhood Care & Development | 18 | 20 | 27 | 19 | 11 |
| CERT Music | 14 | 11 | 15 | 25 | 14 |
| CERT Speech - Language Pathology | 0 | 1 | 0 | 3 | 4 |
| CERT Technical Theatre Production | 11 | 13 | 0 | 10 | 0 |
| CERT Visual Arts | 11 | 11 | 12 | 10 | 7 |
| CERT Visual Arts (Special) | 0 | 0 | 0 | 0 | 1 |
| Diploma | 0 | 7 | 0 | 0 | 10 |
| DIP Caribbean Sign Language Interpretation | 0 | 7 | 0 | 0 | 10 |
| First Degree | 313 | 320 | 288 | 259 | 231 |
| BA Carnival Studies | 1 | 2 | 0 | 0 | 0 |
| BA Communication Studies | 55 | 61 | 52 | 35 | 33 |
| BA Dance | 6 | 4 | 4 | 1 | 7 |
| BA English Language & Literature with Education | 31 | 19 | 22 | 18 | 20 |
| BA Film | 11 | 10 | 14 | 7 | 10 |
| BA Film Production | 1 | 3 | 4 | 2 | 0 |
| BA Film Studies | 1 | 0 | 0 | 0 | 0 |
| BA French | 8 | 12 | 10 | 8 | 7 |
| BA Geography | 3 | 2 | 1 | 3 | 1 |
| Ba History | 9 | 10 | 13 | 9 | 10 |
| BA Latin American Studies | 1 | 1 | 0 | 0 | 0 |
| Ba Linguistics | 14 | 27 | 21 | 19 | 14 |
| BA Literatures in English | 23 | 20 | 16 | 12 | 9 |
| BA Mathematics | 1 | 3 | 2 | 2 | 1 |
| BA Musical Arts (Special) | 16 | 21 | 24 | 15 | 19 |
| BA Spanish | 23 | 19 | 21 | 28 | 17 |
| BA Theatre Arts | 18 | 14 | 9 | 19 | 14 |
| BA Theology | 9 | 8 | 11 | 11 | 5 |
| BA Visual Arts (Special) | 29 | 37 | 31 | 25 | 16 |
| BED Early Childhood Care Education | 30 | 13 | 3 | 0 | 0 |
| BED Primary (General) | 23 | 33 | 30 | 45 | 48 |
| LIC Theology | 0 | 1 | 0 | 0 | 0 |
| Law | 140 | 146 | 123 | 157 | 174 |
| First Degree | 140 | 146 | 123 | 157 | 174 |
| LLB Law | 140 | 146 | 123 | 157 | 174 |

(table continued on next page)

Section 6 – Appendices

| Appendix 4: Undergraduate New Admissions by Programme and Degree Type 2016/2017 to 2020/2021 | | | | | |
|---|------------------|------------------|------------------|------------------|------------------|
| Programmes | 2016/2017 | 2017/2018 | 2018/2019 | 2019/2020 | 2020/2021 |
| Medical Sciences | 487 | 489 | 489 | 601 | 566 |
| Diploma | 27 | 14 | 0 | 74 | 62 |
| DIP Health Visiting | 0 | 0 | 0 | 60 | 62 |
| DIP Nursing | 12 | 0 | 0 | 0 | 0 |
| DIP Paediatric Haematology Oncology Nursing | 15 | 14 | 0 | 14 | 0 |
| First Degree | 460 | 475 | 489 | 527 | 504 |
| BSC Nursing | 84 | 86 | 98 | 97 | 85 |
| BSC Optometry | 22 | 35 | 15 | 20 | 18 |
| BSC Pharmacy | 64 | 58 | 62 | 78 | 75 |
| DDS Dental Surgery | 31 | 32 | 29 | 32 | 37 |
| DVM Veterinary Medicine | 35 | 41 | 35 | 36 | 34 |
| MBBS Medicine & Surgery | 224 | 223 | 250 | 264 | 255 |
| Science & Technology | 673 | 639 | 652 | 650 | 679 |
| First Degree | 673 | 639 | 652 | 650 | 679 |
| BSC Actuarial Science (Special) | 50 | 51 | 39 | 42 | 42 |
| BSC Biochemistry (Science) | 83 | 80 | 103 | 78 | 95 |
| BSC Biology | 59 | 42 | 65 | 59 | 95 |
| BSC Biology (Special) | 51 | 49 | 48 | 38 | 1 |
| BSC Biomedical Technology (Special) | 49 | 45 | 51 | 50 | 41 |
| BSC Chemistry | 19 | 23 | 37 | 27 | 26 |
| BSC Chemistry & Management (Special) | 12 | 14 | 11 | 12 | 9 |
| BSC Chemistry (Special) | 18 | 9 | 5 | 5 | 0 |
| BSC Computer Science with Management | 0 | 18 | 12 | 32 | 31 |
| BSC Computer Science | 2 | 6 | 35 | 60 | 65 |
| BSC Computer Science & Management (Special) | 10 | 1 | 0 | 0 | 1 |
| BSC Computer Science (Special) | 79 | 75 | 47 | 40 | 51 |
| BSC Electronics | 8 | 1 | 3 | 4 | 3 |
| BSC Environmental & Natural Resource Management | 2 | 0 | 0 | 0 | 0 |
| BSC Environmental Science & Sustainable Technology (Special) | 49 | 46 | 37 | 31 | 54 |
| BSC Environmental Science | 25 | 26 | 17 | 19 | 33 |
| BSC General | 1 | 0 | 1 | 0 | 0 |
| BSC Information Technology | 11 | 9 | 29 | 36 | 41 |
| BSC Information Technology (Special) | 39 | 45 | 24 | 20 | 14 |
| BSC Mathematics | 16 | 22 | 30 | 33 | 29 |
| BSC Mathematics (Special) | 21 | 23 | 6 | 8 | 7 |
| BSC Maths & Applied Statistics (Special) | 6 | 0 | 0 | 0 | 0 |
| BSC Physics | 44 | 32 | 37 | 39 | 22 |
| BSC Software Engineering (Mobile Application Technologies) | 0 | 0 | 0 | 1 | 1 |
| BSC Statistics | 0 | 1 | 0 | 0 | 0 |
| BSC Statistics and Economics (Special) | 19 | 21 | 15 | 16 | 18 |

(table continued on next page)

Section 6 – Appendices

| Appendix 4: Undergraduate New Admissions by Programme and Degree Type 2016/2017 to 2020/2021 | | | | | |
|---|------------------|------------------|------------------|------------------|------------------|
| Programmes | 2016/2017 | 2017/2018 | 2018/2019 | 2019/2020 | 2020/2021 |
| Social Sciences | 1027 | 985 | 1096 | 1029 | 961 |
| Certificate | 131 | 93 | 80 | 109 | 104 |
| CERT Public Administration | 131 | 93 | 80 | 109 | 104 |
| Diploma | 5 | 0 | 0 | 0 | 0 |
| DIP Public Sector Management | 5 | 0 | 0 | 0 | 0 |
| First Degree | 891 | 892 | 1016 | 920 | 857 |
| BISB International Sustainable Business | 0 | 0 | 40 | 49 | 38 |
| BSC Accounting | 9 | 3 | 2 | 0 | 0 |
| BSC Accounting (Special) | 65 | 52 | 70 | 75 | 75 |
| BSC Banking & Finance (Special) | 11 | 10 | 37 | 40 | 47 |
| BSC Criminology & Criminal Justice | 65 | 75 | 98 | 74 | 74 |
| BSC Economics | 68 | 75 | 82 | 63 | 66 |
| BSC Economics (Special) | 6 | 7 | 14 | 8 | 10 |
| BSC Hotel Management (Special) | 2 | 0 | 2 | 6 | 0 |
| BSC Human Resource Management | 0 | 1 | 0 | 0 | 0 |
| BSC Human Resource Management (Special) | 0 | 6 | 10 | 4 | 5 |
| BSC Insurance & Risk Management (Special) | 4 | 5 | 6 | 5 | 7 |
| BSC International Tourism Management (Special) | 28 | 35 | 31 | 31 | 23 |
| BSC International Relations (Special) | 73 | 44 | 73 | 60 | 49 |
| BSC Leadership & Management (Special) | 0 | 51 | 29 | 42 | 38 |
| BSC Leadership & Management | 118 | 14 | 1 | 1 | 0 |
| BSC Management Studies | 144 | 162 | 180 | 168 | 159 |
| BSC Management Studies (Special) | 10 | 32 | 20 | 22 | 28 |
| BSC Marketing | 0 | 1 | 0 | 0 | 0 |
| BSC Marketing (Special) | 0 | 12 | 8 | 14 | 12 |
| BSC Political Science | 35 | 28 | 35 | 28 | 29 |
| BSC Psychology | 85 | 131 | 145 | 113 | 86 |
| BSC Psychology (Special) | 15 | 19 | 26 | 22 | 37 |
| BSC Public Sector Management (Special) | 37 | 33 | 2 | 0 | 0 |
| BSC Public Sector Management with Law for Social Sciences (Special) | 0 | 0 | 27 | 21 | 14 |
| BSC Social Work (Special) | 41 | 42 | 39 | 31 | 17 |
| BSC Sociology | 54 | 35 | 27 | 20 | 25 |
| BSC Sports Management | 17 | 3 | 1 | 1 | 1 |
| BSC Sports Management (Special) | 0 | 12 | 10 | 19 | 17 |
| BSC Tourism Management (Special) | 4 | 4 | 1 | 3 | 0 |
| Sport | 0 | 0 | 0 | 21 | 24 |
| Certificate | 0 | 0 | 0 | 13 | 8 |
| CERT Art & Science of Coaching | 0 | 0 | 0 | 13 | 8 |
| First Degree | 0 | 0 | 0 | 8 | 16 |
| BSC Sport Coaching | 0 | 0 | 0 | 0 | 1 |
| BSC Sport Kinetics | 0 | 0 | 0 | 8 | 15 |
| Grand Total | 3353 | 3240 | 3286 | 3367 | 3180 |

Section 6 – Appendices

| Appendix 5: Postgraduate Graduation by Programme and Degree Type 2017/2018 – 2020/2021 | | | | |
|---|------------------|------------------|------------------|------------------|
| Programme | 2017/2018 | 2018/2019 | 2019/2020 | 2020/2021 |
| Postgraduate | 1327 | 1369 | 624 | 1215 |
| Engineering | 178 | 185 | 115 | 163 |
| Doctorate | 4 | 13 | 5 | 3 |
| PHD Chemical Engineering | 0 | 0 | 1 | 1 |
| PHD Civil Engineering | 1 | 3 | 1 | 0 |
| PHD Construction Management | 0 | 0 | 1 | 0 |
| PHD Electrical & Computer Engineering | 0 | 1 | 1 | 0 |
| PHD Food Science & Technology | 0 | 1 | 0 | 0 |
| PHD Geoinformatics | 1 | 0 | 0 | 1 |
| PHD Geoscience | 1 | 1 | 0 | 0 |
| PHD Industrial Engineering | 0 | 1 | 1 | 0 |
| PHD Mechanical Engineering | 1 | 3 | 0 | 0 |
| PHD Petroleum Engineering | 0 | 1 | 0 | 0 |
| PHD Petroleum Geoscience | 0 | 0 | 0 | 1 |
| PHD Surveying & Land Information | 0 | 1 | 0 | 0 |
| PHD Urban & Regional Planning | 0 | 1 | 0 | 0 |
| Graduate Diploma | 14 | 17 | 6 | 16 |
| DIPG Civil Engineering | 0 | 0 | 0 | 2 |
| DIPG Civil with Environmental Engineering | 1 | 0 | 0 | 0 |
| DIPG Construction Engineering & Management | 1 | 0 | 0 | 0 |
| DIPG Construction Management | 2 | 1 | 1 | 1 |
| DIPG Electrical & Computer Engineering | 4 | 0 | 1 | 3 |
| DIPG Geoinformatics | 3 | 2 | 0 | 0 |
| DIPG Land Administration | 0 | 5 | 0 | 5 |
| DIPG Petroleum Engineering | 1 | 5 | 2 | 2 |
| DIPG Petroleum Engineering & Management | 2 | 1 | 2 | 2 |
| DIPG Project Management | 0 | 1 | 0 | 0 |
| DIPG Urban & Regional Planning | 0 | 1 | 0 | 0 |
| DIPG Water & Wastewater Services Management | 0 | 1 | 0 | 1 |
| Master of Philosophy | 4 | 4 | 2 | 1 |
| MPHIL Civil Engineering | 1 | 0 | 0 | 0 |
| MPHIL Electrical & Computer Engineering | 1 | 1 | 0 | 0 |
| MPHIL Industrial Engineering | 0 | 0 | 2 | 0 |
| MPHIL Manufacturing Engineering | 0 | 1 | 0 | 0 |
| MPHIL Mechanical Engineering | 1 | 1 | 0 | 1 |
| MPHIL Surveying & Land Information | 1 | 1 | 0 | 0 |
| Taught Masters | 156 | 151 | 102 | 143 |
| MASC Electrical & Computer Engineering | 6 | 5 | 7 | 7 |
| MSC Chemical & Process Engineering | 0 | 1 | 0 | 1 |
| MSC Chemical & Process Engineering with Environment | 1 | 0 | 0 | 0 |
| MSC Chemical & Process Engineering with Management | 5 | 2 | 3 | 4 |

(table continued on next page)

Section 6 – Appendices

| Appendix 5: Postgraduate Graduation by Programme and Degree Type 2017/2018 – 2020/2021 | | | | |
|---|------------------|------------------|------------------|------------------|
| Programme | 2017/2018 | 2018/2019 | 2019/2020 | 2020/2021 |
| MSC Civil Engineering | 7 | 6 | 7 | 15 |
| MSC Civil with Environmental Engineering | 3 | 2 | 0 | 1 |
| MSC Coastal Engineering & Management | 4 | 4 | 2 | 5 |
| MSC Coastal Zone Engineering & Management | 0 | 1 | 0 | 0 |
| MSC Construction Management | 14 | 13 | 5 | 17 |
| MSC Construction Engineering & Management | 0 | 1 | 0 | 0 |
| MSC Engineering Asset Management | 15 | 20 | 7 | 5 |
| MSC Engineering Management | 13 | 9 | 6 | 10 |
| MSC Environmental Engineering | 2 | 6 | 1 | 2 |
| MSC Food Science & Technology | 12 | 12 | 6 | 2 |
| MSC Geoinformatics | 16 | 10 | 9 | 8 |
| MSC Geoinformatics - Research | 1 | 0 | 0 | 0 |
| MSC Manufacturing Engineering & Management | 2 | 5 | 5 | 1 |
| MSC Petroleum Engineering | 12 | 8 | 1 | 13 |
| MSC Petroleum Engineering & Management | 0 | 1 | 0 | 3 |
| MSC Production Engineering & Management | 5 | 3 | 4 | 1 |
| MSC Production Management | 4 | 2 | 6 | 10 |
| MSC Project Management | 28 | 31 | 26 | 28 |
| MSC Reservoir Engineering | 3 | 5 | 3 | 3 |
| MSC Urban & Regional Planning | 2 | 4 | 2 | 5 |
| MSC Water & Wastewater Services Management | 1 | 0 | 2 | 2 |
| Food & Agriculture | 29 | 38 | 39 | 19 |
| Doctorate | 4 | 4 | 4 | 2 |
| PHD Agricultural Extension | 2 | 2 | 0 | 0 |
| PHD Crop Protection | 1 | 0 | 0 | 0 |
| PHD Crop Science | 1 | 0 | 0 | 0 |
| PHD Geography | 0 | 0 | 1 | 0 |
| PHD Human Ecology | 0 | 0 | 1 | 2 |
| PHD Livestock Science | 0 | 2 | 2 | 0 |
| Graduate Diploma | 1 | 1 | 5 | 4 |
| DIPG Agricultural Food Safety & Quality Assurance | 1 | 1 | 3 | 3 |
| DIPG Agriculture & Rural Development | 0 | 0 | 2 | 0 |
| DIPG Crop Protection | 0 | 0 | 0 | 1 |
| Master of Philosophy | 6 | 2 | 3 | 1 |
| MPHIL Agricultural Extension | 2 | 1 | 0 | 0 |
| MPHIL Crop Science | 1 | 0 | 0 | 1 |
| MPHIL Geography | 1 | 1 | 1 | 0 |
| MPHIL Horticulture | 1 | 0 | 0 | 0 |
| MPHIL Livestock Science | 1 | 0 | 0 | 0 |
| MPHIL Soil Science | 0 | 0 | 2 | 0 |

(table continued on next page)

Section 6 – Appendices

| Appendix 5: Postgraduate Graduation by Programme and Degree Type 2017/2018 – 2020/2021 | | | | |
|---|------------------|------------------|------------------|------------------|
| Programme | 2017/2018 | 2018/2019 | 2019/2020 | 2020/2021 |
| Taught Masters | 18 | 31 | 27 | 12 |
| MSC Agricultural Economics | 3 | 3 | 0 | 0 |
| MSC Agricultural Food Safety & Quality Assurance | 11 | 17 | 8 | 6 |
| MSC Agriculture & Rural Development | 0 | 0 | 5 | 0 |
| MSC Crop Protection | 1 | 2 | 0 | 0 |
| MSC Marketing & Agribusiness | 1 | 1 | 3 | 1 |
| MSC Tropical Animal Science & Production | 2 | 6 | 10 | 2 |
| MSC Tropical Crop Protection | 0 | 2 | 1 | 3 |
| Gender & Development Studies | 6 | 4 | 0 | 5 |
| Master of Philosophy | 1 | 0 | 0 | 0 |
| MPHIL Interdisciplinary Gender Studies | 1 | 0 | 0 | 0 |
| Taught Masters | 5 | 4 | 0 | 5 |
| MSC Gender & Development Studies | 5 | 4 | 0 | 5 |
| Humanities & Education | 408 | 416 | 74 | 345 |
| Doctorate | 8 | 10 | 4 | 5 |
| PHD Cultural Studies | 1 | 1 | 0 | 0 |
| PHD Education | 5 | 2 | 4 | 4 |
| PHD History | 0 | 3 | 0 | 0 |
| PHD Linguistics | 1 | 2 | 0 | 0 |
| PHD Literatures in English | 1 | 1 | 0 | 1 |
| PHD Spanish | 0 | 1 | 0 | 0 |
| Graduate Certificate | 31 | 23 | 24 | 32 |
| CERT University Teaching & Learning | 31 | 23 | 24 | 32 |
| Graduate Diploma | 265 | 279 | 7 | 203 |
| DIPG Arts & Cultural Enterprise Management | 0 | 0 | 0 | 22 |
| DIPG Competency Training for TVET | 55 | 55 | 0 | 0 |
| DIPG Education | 203 | 221 | 0 | 181 |
| DIPG Interpreting Techniques | 0 | 0 | 5 | 0 |
| DIPG TESOL | 7 | 3 | 2 | 0 |
| Master of Philosophy | 6 | 5 | 8 | 4 |
| MPHIL Cultural Studies | 3 | 1 | 3 | 0 |
| MPHIL Education | 0 | 4 | 4 | 2 |
| MPHIL French | 0 | 0 | 1 | 1 |
| MPHIL Linguistics | 1 | 0 | 0 | 1 |
| MPHIL Literatures in English | 2 | 0 | 0 | 0 |
| Taught Masters | 98 | 99 | 31 | 101 |
| MA Communication Studies | 0 | 0 | 1 | 0 |
| MA Creative Design-Entrepreneurship | 7 | 9 | 0 | 1 |
| MA Cultural Studies | 7 | 7 | 0 | 2 |
| MA English Language: TESOL | 0 | 2 | 1 | 4 |
| MA History | 5 | 3 | 1 | 4 |

(table continued on next page)

Section 6 – Appendices

| Appendix 5: Postgraduate Graduation by Programme and Degree Type 2017/2018 – 2020/2021 | | | | |
|---|------------------|------------------|------------------|------------------|
| Programme | 2017/2018 | 2018/2019 | 2019/2020 | 2020/2021 |
| MA Human Communication Studies | 4 | 1 | 2 | 1 |
| MA Leadership Technical Vocational Education & Training | 10 | 1 | 3 | 4 |
| MA Literatures in English | 5 | 2 | 0 | 6 |
| MA Spanish | 1 | 2 | 4 | 0 |
| MED Education | 35 | 39 | 9 | 30 |
| MED Educational Leadership | 4 | 14 | 3 | 23 |
| MED Health Promotion | 2 | 9 | 0 | 19 |
| MED Inclusive & Special Education | 16 | 5 | 2 | 5 |
| MFA Creative Writing | 1 | 3 | 5 | 2 |
| MHED Tertiary Level Teaching & Learning | 1 | 2 | 0 | 0 |
| Law | 20 | 16 | 26 | 31 |
| Taught Masters | 20 | 16 | 26 | 31 |
| LLM Law | 20 | 16 | 26 | 31 |
| Medical Sciences | 118 | 109 | 31 | 140 |
| Doctor of Medicine | 30 | 46 | 9 | 40 |
| DM Anaesthesia & Intensive Care | 3 | 5 | 0 | 3 |
| DM Emergency Medicine | 0 | 9 | 0 | 4 |
| DM Family Medicine | 6 | 2 | 0 | 2 |
| DM General Internal Medicine | 2 | 2 | 2 | 0 |
| DM Obstetrics & Gynaecology | 1 | 2 | 0 | 3 |
| DM Ophthalmology | 0 | 0 | 0 | 1 |
| DM Orthopaedics | 1 | 2 | 1 | 4 |
| DM Otorhinolaryngology (MD) | 0 | 1 | 0 | 4 |
| DM Paediatrics | 6 | 6 | 4 | 4 |
| DM Psychiatry | 4 | 2 | 0 | 2 |
| DM Radiology | 4 | 9 | 0 | 4 |
| DM Surgery | 0 | 2 | 1 | 7 |
| DM Urology | 3 | 4 | 1 | 2 |
| Doctorate | 1 | 4 | 5 | 1 |
| PHD Biochemistry (Medical Science) | 0 | 1 | 1 | 0 |
| PHD Community Health | 1 | 0 | 1 | 0 |
| PHD Molecular Genetics | 0 | 0 | 1 | 1 |
| PHD Pathology | 0 | 0 | 1 | 0 |
| PHD Pharmacology | 0 | 1 | 0 | 0 |
| PHD Veterinary Microbiology | 0 | 1 | 1 | 0 |
| PHD Veterinary Public Health | 0 | 1 | 0 | 0 |
| Graduate Diploma | 54 | 42 | 0 | 70 |
| DIPG Emergency Medicine | 23 | 17 | 0 | 38 |
| DIPG Family Medicine | 17 | 16 | 0 | 24 |
| DIPG Management of HIV Infection | 14 | 9 | 0 | 8 |

(table continued on next page)

Section 6 – Appendices

| Appendix 5: Postgraduate Graduation by Programme and Degree Type 2017/2018 – 2020/2021 | | | | |
|---|------------------|------------------|------------------|------------------|
| Programme | 2017/2018 | 2018/2019 | 2019/2020 | 2020/2021 |
| Master of Philosophy | 3 | 4 | 0 | 2 |
| MPHIL Biochemistry (Medical Science) | 0 | 1 | 0 | 0 |
| MPHIL Human Physiology | 0 | 0 | 0 | 1 |
| MPHIL Medical Microbiology | 1 | 0 | 0 | 1 |
| MPHIL Veterinary Microbiology | 2 | 1 | 0 | 0 |
| MPHIL Veterinary Parasitology | 0 | 1 | 0 | 0 |
| MPHIL Veterinary Public Health | 0 | 1 | 0 | 0 |
| Taught Masters | 30 | 13 | 17 | 27 |
| MPH Public Health | 5 | 8 | 6 | 10 |
| MSC Clinical Psychology | 18 | 0 | 0 | 0 |
| MSC Family Medicine | 1 | 2 | 0 | 5 |
| MSC Medical Microbiology | 3 | 2 | 0 | 9 |
| MSC Nursing | 3 | 1 | 11 | 3 |
| Science & Technology | 109 | 99 | 52 | 100 |
| Doctorate | 10 | 8 | 7 | 7 |
| PHD Chemistry | 3 | 2 | 2 | 2 |
| PHD Computer Science | 1 | 0 | 2 | 0 |
| PHD Environmental Biology | 2 | 2 | 0 | 4 |
| PHD Mathematics | 2 | 1 | 0 | 1 |
| PHD Microbiology (FST) | 0 | 1 | 0 | 0 |
| PHD Physics | 1 | 0 | 1 | 0 |
| PHD Plant Science | 1 | 1 | 1 | 0 |
| PHD Statistics | 0 | 1 | 1 | 0 |
| Graduate Diploma | 4 | 0 | 2 | 1 |
| DIPG Biodiversity Conservation & Sustainable Development-Caribbean | 3 | 0 | 1 | 1 |
| DIPG Biotechnology | 1 | 0 | 1 | 0 |
| Master of Philosophy | 1 | 3 | 4 | 4 |
| MPHIL Chemistry | 0 | 1 | 2 | 2 |
| MPHIL Environmental Biology | 0 | 1 | 0 | 0 |
| MPHIL Mathematics | 0 | 0 | 0 | 1 |
| MPHIL Physics | 0 | 1 | 1 | 1 |
| MPHIL Plant Science | 1 | 0 | 0 | 0 |
| MPHIL Zoology | 1 | 1 | 1 | 0 |
| Taught Masters | 94 | 88 | 39 | 88 |
| MSC Biodiversity Conservation & Sustainable Development-Caribbean | 16 | 11 | 17 | 7 |
| MSC Biomedical Physics | 0 | 1 | 4 | 5 |
| MSC Biotechnology | 0 | 3 | 2 | 0 |
| MSC Computer Science | 7 | 1 | 2 | 2 |
| MSC Computer Science & Technology | 6 | 5 | 2 | 7 |
| MSC Data Science | 0 | 0 | 1 | 5 |

(table continued on next page)

Section 6 – Appendices

| Appendix 5: Postgraduate Graduation by Programme and Degree Type 2017/2018 – 2020/2021 | | | | |
|---|------------------|------------------|------------------|------------------|
| Programme | 2017/2018 | 2018/2019 | 2019/2020 | 2020/2021 |
| MSC Mathematics | 5 | 2 | 5 | 3 |
| MSC Occupation & Environment Safety & Health | 39 | 50 | 2 | 38 |
| MSC Renewable Energy Technology | 11 | 11 | 2 | 13 |
| MSC Statistics | 10 | 4 | 2 | 8 |
| Social Sciences | 459 | 501 | 286 | 412 |
| Doctorate | 15 | 12 | 8 | 12 |
| DBA Business Administration | 1 | 0 | 0 | 3 |
| PHD Business Administration | 2 | 0 | 0 | 0 |
| PHD Criminology & Criminal Justice | 1 | 0 | 0 | 0 |
| PHD Economic Development Policy | 0 | 3 | 1 | 1 |
| PHD Economics | 1 | 3 | 3 | 1 |
| PHD Governance | 0 | 0 | 0 | 1 |
| PHD International Relations | 5 | 2 | 3 | 1 |
| PHD Psychology | 2 | 0 | 0 | 0 |
| PHD Social Policy | 1 | 1 | 0 | 2 |
| PHD Sociology | 2 | 3 | 1 | 3 |
| Graduate Certificate | 7 | 0 | 0 | 0 |
| CERT Authentic Business Education | 7 | 0 | 0 | 0 |
| Graduate Diploma | 58 | 30 | 39 | 33 |
| DIPG Information Systems & Technology Management | 0 | 0 | 1 | 1 |
| DIPG International Relations | 20 | 11 | 9 | 6 |
| DIPG International Trade Logistics & Procurement | 0 | 1 | 1 | 0 |
| DIPG Management Studies | 0 | 0 | 6 | 4 |
| DIPG Mediation Studies | 31 | 10 | 15 | 13 |
| DIPG Sports Management | 5 | 8 | 7 | 9 |
| DIPG Tourism Development & Management | 2 | 0 | 0 | 0 |
| Master of Philosophy | 0 | 2 | 3 | 1 |
| MPHIL Economics | 0 | 0 | 1 | 0 |
| MPHIL Economic Development Policy | 0 | 1 | 0 | 0 |
| MPHIL International Relations | 0 | 0 | 1 | 0 |
| MPHIL Sociology | 0 | 1 | 1 | 1 |
| Taught Masters | 379 | 438 | 236 | 366 |
| EMBA Business Administration | 23 | 52 | 22 | 33 |
| IMA Strategic Marketing | 12 | 20 | 0 | 1 |
| IMBDI International Master of Business Development | 18 | 10 | 5 | 6 |
| MBA Business Administration | 64 | 61 | 33 | 48 |
| MBA International Trade Logistics & Procurement | 12 | 15 | 0 | 6 |
| MBA Sustainable Energy Management | 17 | 13 | 14 | 3 |
| MBIDA Business Intelligence & Data Analytics | 0 | 0 | 3 | 8 |
| MHRM Human Resource Management | 16 | 12 | 13 | 9 |

(table continued on next page)

Section 6 – Appendices

| Appendix 5: Postgraduate Graduation by Programme and Degree Type 2017/2018 – 2020/2021 | | | | |
|---|------------------|------------------|------------------|------------------|
| Programme | 2017/2018 | 2018/2019 | 2019/2020 | 2020/2021 |
| MIB International Business | 0 | 0 | 0 | 19 |
| MIIE Institutional Innovation & Effectiveness | 8 | 0 | 1 | 7 |
| MISM Strategic Marketing | 0 | 0 | 2 | 10 |
| MITM Information Systems & Technology Management | 3 | 0 | 15 | 2 |
| MM Marketing | 1 | 1 | 1 | 0 |
| MPM Port & Maritime Management | 1 | 6 | 5 | 1 |
| MSC Applied Psychology | 3 | 5 | 2 | 6 |
| MSC Aviation Management | 3 | 5 | 0 | 3 |
| MSC Child & Youth Studies | 0 | 0 | 1 | 3 |
| MSC Criminology & Criminal Justice | 14 | 16 | 13 | 15 |
| MSC Development Statistics | 11 | 8 | 4 | 5 |
| MSC Economics | 8 | 8 | 0 | 19 |
| MSC Financial Economics | 3 | 4 | 0 | 11 |
| MSC Global Studies | 13 | 29 | 6 | 15 |
| MSC Government | 0 | 2 | 0 | 0 |
| MSC International Finance | 9 | 7 | 8 | 7 |
| MSC Management Studies | 5 | 14 | 10 | 27 |
| MSC Mediation Studies | 11 | 16 | 3 | 3 |
| MSC Public Sector Management | 15 | 28 | 31 | 18 |
| MSC Sociology | 10 | 18 | 3 | 13 |
| MSC Sports Management | 6 | 5 | 1 | 4 |
| MSC Strategic Leadership & Management | 65 | 62 | 20 | 31 |
| MSC Tourism Development & Management | 7 | 4 | 9 | 6 |
| MSME Small & Medium Enterprise Management | 14 | 7 | 5 | 13 |
| MSW Social Work | 7 | 10 | 6 | 14 |
| The UWI Seismic Research Centre | 0 | 1 | 1 | 0 |
| Doctorate | 0 | 1 | 1 | 0 |
| PHD Volcanology | 0 | 1 | 1 | 0 |
| Grand Total | 1327 | 1369 | 624 | 1215 |

Section 6 – Appendices

| Appendix 6: Undergraduate Graduation by Programme and Degree Type 2017/2018 – 2020/2021 | | | | |
|--|------------------|------------------|------------------|------------------|
| Programme | 2017/2018 | 2018/2019 | 2019/2020 | 2020/2021 |
| Undergraduate | 2757 | 2883 | 269 | 255 |
| Engineering | 285 | 286 | 269 | 255 |
| Certificate | 1 | 0 | 0 | 0 |
| CERT Geomatics & Land Information Systems | 1 | 0 | 0 | 0 |
| First Degree | 284 | 286 | 269 | 255 |
| BSC Geomatics | 28 | 24 | 20 | 27 |
| BSC Land Management | 4 | 8 | 2 | 7 |
| BSC Petroleum Geoscience | 13 | 14 | 10 | 8 |
| BSC Chemical & Process Engineering | 40 | 42 | 39 | 34 |
| BSC Civil Engineering | 27 | 26 | 41 | 27 |
| BSC Civil with Environmental Engineering | 10 | 17 | 13 | 11 |
| BSC Electrical & Computer Engineering | 65 | 50 | 53 | 52 |
| BSC Industrial Engineering | 6 | 13 | 16 | 13 |
| BSC Mechanical Engineering | 84 | 88 | 64 | 66 |
| BSC Mechanical Engineering with Biosystems | 7 | 4 | 11 | 10 |
| Food & Agriculture | 215 | 222 | 203 | 169 |
| Certificate | 0 | 12 | 10 | 3 |
| CERT Agriculture | 0 | 0 | 2 | 0 |
| CERT Environmental Geography | 0 | 7 | 0 | 0 |
| CERT Human Ecology | 0 | 4 | 8 | 3 |
| CERT Tropical Agriculture | 0 | 1 | 0 | 0 |
| Diploma | 8 | 22 | 7 | 31 |
| DIP Agriculture | 5 | 5 | 7 | 6 |
| DIP Institutional & Community Dietetics & Nutrition | 3 | 17 | 0 | 25 |
| First Degree | 207 | 188 | 186 | 135 |
| BSC Agribusiness | 10 | 9 | 22 | 10 |
| BSC Agribusiness Management (Special) | 6 | 2 | 5 | 5 |
| BSC Agricultural Science | 2 | 2 | 0 | 0 |
| BSC Agricultural Technology | 7 | 6 | 3 | 2 |
| BSC Agriculture | 23 | 33 | 31 | 17 |
| BSC Entrepreneurship | 0 | 2 | 3 | 0 |
| BSC Environmental & Natural Resource Management | 58 | 28 | 37 | 26 |
| BSC Family & Consumer Sciences | 4 | 5 | 9 | 2 |
| BSC Foods & Food Service System Management | 2 | 7 | 5 | 1 |
| BSC General Agriculture | 1 | 2 | 0 | 0 |
| BSC Geography | 45 | 37 | 30 | 46 |
| BSC Geography (Special) | 0 | 4 | 0 | 0 |
| BSC Human Ecology | 0 | 2 | 0 | 1 |
| BSC Human Nutrition & Dietetics (Special) | 44 | 38 | 34 | 23 |
| BSC Nutritional Sciences | 4 | 8 | 6 | 2 |
| BSC Tropical Landscaping | 1 | 3 | 1 | 0 |

(table continued on next page)

Section 6 – Appendices

| Appendix 6: Undergraduate Graduation by Programme and Degree Type 2017/2018 – 2020/2021 | | | | |
|--|------------------|------------------|------------------|------------------|
| Programme | 2017/2018 | 2018/2019 | 2019/2020 | 2020/2021 |
| Humanities & Education | 342 | 351 | 321 | 333 |
| Certificate | 87 | 73 | 74 | 61 |
| CERT Art & Science of Coaching | 6 | 8 | 0 | 0 |
| CERT Dance & Dance Education | 6 | 7 | 9 | 6 |
| CERT Drama/Theatre in Education | 10 | 13 | 18 | 12 |
| CERT Early Childhood Care & Development | 26 | 23 | 21 | 11 |
| CERT Music | 17 | 12 | 8 | 21 |
| CERT Speech-Language Pathology | 0 | 0 | 0 | 5 |
| CERT Technical Theatre Production | 12 | 0 | 10 | 0 |
| CERT Visual Arts | 10 | 10 | 8 | 6 |
| Diploma | 0 | 6 | 0 | 0 |
| DIP Caribbean Sign Language Interpretation | 0 | 6 | 0 | 0 |
| First Degree | 255 | 272 | 247 | 272 |
| BA Carnival Studies | 2 | 1 | 1 | 1 |
| BA Communication Studies | 43 | 52 | 39 | 45 |
| BA Dance | 9 | 5 | 3 | 10 |
| BA English Language & Literature with Education | 17 | 14 | 13 | 20 |
| BA Film | 1 | 0 | 0 | 3 |
| BA Film Production | 8 | 14 | 13 | 3 |
| BA Film Studies | 0 | 1 | 0 | 1 |
| BA French | 6 | 3 | 4 | 10 |
| BA Geography | 1 | 2 | 1 | 0 |
| BA History | 13 | 8 | 7 | 7 |
| BA History (Special) | 1 | 0 | 0 | 0 |
| BA Latin American Studies | 1 | 2 | 1 | 1 |
| BA Linguistics | 14 | 8 | 15 | 13 |
| BA Literatures in English | 20 | 29 | 18 | 14 |
| BA Mathematics | 0 | 0 | 1 | 1 |
| BA Musical Arts (Special) | 19 | 12 | 22 | 18 |
| BA Spanish | 21 | 19 | 20 | 29 |
| BA Theatre Arts | 14 | 12 | 15 | 7 |
| BA Theology | 13 | 3 | 4 | 9 |
| BA Visual Arts (Special) | 20 | 25 | 27 | 32 |
| BED Early Childhood Care Education | 22 | 40 | 13 | 15 |
| BED Primary (General) | 8 | 20 | 30 | 33 |
| BED Primary Education | 2 | 1 | 0 | 0 |
| LIC Theology | 0 | 1 | 0 | 0 |
| Law | 85 | 104 | 118 | 109 |
| First Degree | 85 | 104 | 118 | 109 |
| LLB Law | 85 | 104 | 118 | 109 |

(table continued on next page)

Section 6 – Appendices

| Appendix 6: Undergraduate Graduation by Programme and Degree Type 2017/2018 – 2020/2021 | | | | |
|--|------------------|------------------|------------------|------------------|
| Programme | 2017/2018 | 2018/2019 | 2019/2020 | 2020/2021 |
| Medical Sciences | 669 | 660 | 346 | 436 |
| Diploma | 13 | 0 | 0 | 72 |
| DIP Health Visiting | 0 | 0 | 0 | 59 |
| DIP Paediatric Haematology Oncology Nursing | 13 | 0 | 0 | 13 |
| First Degree | 656 | 660 | 346 | 364 |
| BMEDSC Medical Sciences | 209 | 234 | 14 | 2 |
| BSC Dental Hygiene & Dental Therapy | 16 | 10 | 1 | 0 |
| BSC Nursing | 70 | 54 | 24 | 58 |
| BSC Optometry | 18 | 24 | 0 | 0 |
| BSC Pharmacy | 53 | 64 | 43 | 54 |
| BSN Nursing | 1 | 0 | 0 | 0 |
| DDS Dental Surgery | 26 | 26 | 11 | 36 |
| DVM Veterinary Medicine | 30 | 34 | 23 | 19 |
| MBBS Medicine & Surgery | 233 | 214 | 230 | 195 |
| Science & Technology | 409 | 435 | 489 | 527 |
| First Degree | 409 | 435 | 489 | 527 |
| BSC Actuarial Science (Special) | 22 | 27 | 20 | 26 |
| BSC Biochemistry (Science) | 29 | 45 | 32 | 74 |
| BSC Biology | 54 | 52 | 53 | 41 |
| BSC Biology (Special) | 53 | 51 | 0 | 0 |
| BSC Biology (with Specialization) | 0 | 0 | 46 | 54 |
| BSC Biomedical Technology (Special) | 20 | 36 | 34 | 41 |
| BSC Chemistry | 23 | 25 | 27 | 31 |
| BSC Chemistry & Management (Special) | 12 | 9 | 11 | 14 |
| BSC Chemistry (Special) | 13 | 4 | 4 | 6 |
| BSC Computer Science | 7 | 7 | 12 | 15 |
| BSC Computer Science & Management (Special) | 3 | 3 | 1 | 0 |
| BSC Computer Science (Special) | 18 | 35 | 49 | 40 |
| BSC Computer Science with Management | 0 | 0 | 5 | 12 |
| BSC Electronics | 0 | 0 | 0 | 1 |
| BSC Environmental Science | 3 | 10 | 14 | 24 |
| BSC Environmental Science & Sustainable Technology (Special) | 44 | 44 | 54 | 25 |
| BSC Industrial Chemistry | 0 | 0 | 2 | 0 |
| BSC Information Technology | 11 | 7 | 16 | 13 |
| BSC Information Technology (Special) | 27 | 18 | 15 | 22 |
| BSC Mathematics | 17 | 16 | 35 | 20 |
| BSC Mathematics (Special) | 4 | 9 | 14 | 17 |
| BSC Nutritional Sciences | 1 | 0 | 0 | 0 |
| BSC Physics | 37 | 30 | 32 | 36 |
| BSC Statistics and Economics (Special) | 11 | 7 | 13 | 15 |

(table continued on next page)

Section 6 – Appendices

| Appendix 6: Undergraduate Graduation by Programme and Degree Type 2017/2018 – 2020/2021 | | | | |
|--|------------------|------------------|------------------|------------------|
| Programme | 2017/2018 | 2018/2019 | 2019/2020 | 2020/2021 |
| Social Sciences | 752 | 825 | 720 | 876 |
| Certificate | 98 | 67 | 70 | 95 |
| CERT Public Administration | 98 | 67 | 70 | 95 |
| Diploma | 3 | 1 | 0 | 1 |
| DIP Public Sector Management | 3 | 1 | 0 | 1 |
| First Degree | 651 | 757 | 650 | 780 |
| BSC Accounting | 40 | 19 | 2 | 3 |
| BSC Accounting (Special) | 9 | 43 | 34 | 51 |
| BSC Banking & Finance (Special) | 3 | 7 | 10 | 15 |
| BSC Criminology & Criminal Justice | 15 | 54 | 59 | 79 |
| BSC Economics | 50 | 54 | 37 | 51 |
| BSC Economics (Special) | 3 | 3 | 3 | 6 |
| BSC Hospitality & Tourism Management (Special) | 1 | 1 | 1 | 0 |
| BSC Human Resources Management (Special) | 0 | 2 | 2 | 6 |
| BSC Insurance & Risk Management (Special) | 3 | 1 | 7 | 7 |
| BSC International Relations (Special) | 68 | 82 | 29 | 58 |
| BSC International Tourism Management | 0 | 1 | 0 | 0 |
| BSC International Tourism Management (Special) | 16 | 18 | 23 | 25 |
| BSC Leadership & Management | 57 | 54 | 49 | 25 |
| BSC Leadership & Management (Special) | 0 | 0 | 13 | 21 |
| BSC Management Studies | 144 | 112 | 119 | 156 |
| BSC Management Studies (Special) | 7 | 5 | 19 | 16 |
| BSC Marketing (Special) | 0 | 0 | 3 | 8 |
| BSC Political Science | 23 | 39 | 18 | 21 |
| BSC Psychology | 81 | 88 | 91 | 85 |
| BSC Psychology (Special) | 12 | 33 | 14 | 56 |
| BSC Public Sector Management | 1 | 0 | 0 | 0 |
| BSC Public Sector Management (Special) | 34 | 38 | 25 | 16 |
| BSC Public Sector Management with Law for Social Sciences (Special) | 0 | 0 | 0 | 11 |
| BSC Social Work (Special) | 21 | 43 | 45 | 28 |
| BSC Sociology | 50 | 46 | 33 | 26 |
| BSC Sports Management | 13 | 10 | 11 | 6 |
| BSC Sports Management (Special) | 0 | 4 | 3 | 4 |
| Sport | 0 | 0 | 6 | 6 |
| Certificate | 0 | 0 | 6 | 6 |
| CERT Art & Science of Coaching | 0 | 0 | 6 | 6 |
| Grand Total | 2757 | 2883 | 2472 | 2711 |

Section 6 – Appendices

| Appendix 7: New Undergraduate Programme Enrolment 2020/2021 | |
|--|------------------|
| Programme | Enrolment |
| Cert Humanities and Education | 0 |
| Pre-Engineering | 10 |

These programmes were approved in the academic year 2019/2020



UWI
ST. AUGUSTINE
CAMPUS