NARIVA SWAMP BioBlitz 2014

On the 18th-19th October 2014, the third annual Trinidad & Tobago Bioblitz took place at the Nariva Swamp. Located on the eastern coast, it is the largest and most ecologically diverse freshwater wetland in Trinidad.

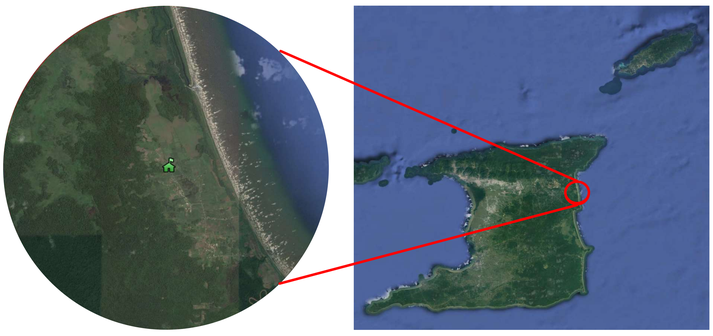

The Forestry Division Field Station in Kernahan was used as the basecamp. The groups tallied a spectacular 742 species. A flock of reintroduced blue and yellow macaws was a welcome sight and a long-snouted thin-toed frog was a new record for Trinidad. Visitors took part in pond dipping and other activities and hiked to Bush Bush Wildlife Sanctuary.

Mammals: 28

Birds: 123

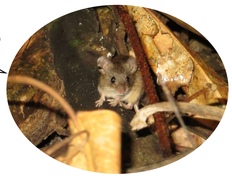

Reptiles: 23

Amphibians: 16

Fish: 25

Arthropods: 242

Molluscs: 20

Invertebrates: 4

Plants: 246
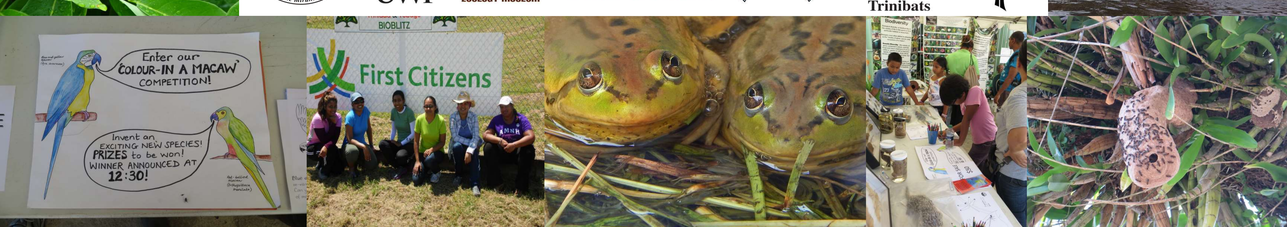
Fungi: 15