



**UWI**  
ST. AUGUSTINE  
CAMPUS



The University of the West Indies, St. Augustine Campus

# Student Statistical Digest 2016/2017 to 2020/2021

Prepared by the Campus Office of Planning and Institutional Research







**UWI**  
ST. AUGUSTINE  
CAMPUS

## **Our Vision**

To be an excellent global university rooted in the Caribbean

## **Our Mission**

To advance learning, create knowledge and foster innovation for the positive transformation of the Caribbean and wider world

## **Our Core Values**

Integrity  
Excellence  
Gender Justice  
Diversity  
Student Centeredness



# Contents

<b>About the Statistical Digest</b> .....	<b>3</b>
<b>Introduction</b> .....	<b>3</b>
<b>Summary Statistics 2020/2021</b> .....	<b>4</b>
<b>Definitions of Key Terms and Concepts</b> .....	<b>5</b>
<b>Section 1 Trends in the number of Applicants, Offers and New Admissions</b> .....	<b>6</b>
Figure 1.1 Trends in number of Applicants 2012/2013 – 2021/2022.....	6
Figure 1.2 Trends in Acceptance Rates 2012/2013 – 2021/2022.....	7
Figure 1.3 Trends in Yield Rates 2012/2013 – 2021/2022.....	7
<b>Section 2 Enrolment Trends for UG and PG Students 2016/2017 – 2020/2021</b> .....	<b>8</b>
Figure 2.1 Enrolment Trends for Undergraduate and Postgraduate Students 2011/2012 – 2020/2021.....	8
Table 2.1 Total Enrolment Snapshot 2020/2021 and 2021/2022.....	9
Table 2.2 Enrolment Trends for UG and PG Students 2016/2017 – 2020/2021.....	10
Table 2.3 Enrolment by Student Level and Student Session 2016/2017 – 2020/2021.....	10
Table 2.4 Enrolment by Student Level, Faculty and Student Session 2016/2017 – 2020/2021.....	11
Table 2.5 Enrolment by Student Level, Faculty and Degree Type 2016/2017 – 2020/2021.....	14
Table 2.6 New Student Admissions by Student Level and Faculty 2016/2017 – 2020/2021.....	17
Table 2.7 Other Student Enrolment by Student Level 2016/2017 - 2020/2021.....	18
Table 2.8 Other Student Enrolment by Faculty and Programme 2016/2017 – 2020/2021.....	18
<b>Section 3 Student Demographic Trends for UG and PG Students 2016/2017 – 2020/2021</b> .....	<b>19</b>
Table 3.1 Student Demographics Snapshot 2020/2021 and 2021/2022.....	19
Figure 3.1 Postgraduate Enrolment by Nationality 2016/2017 to 2020/2021.....	20
Figure 3.2 Undergraduate Enrolment by Nationality 2016/2017 to 2020/2021.....	20
Table 3.2 Enrolment by Student Level, Faculty and Sex 2016/2017 – 2020/2021.....	21
Table 3.3 Enrolment by Student Level, Sex and Age Group 2016/2017 – 2020/2021.....	23
Table 3.4 Enrolment by Student Level and Country of Nationality for Contributing Countries 2016/2017 – 2020/2021.....	24
Table 3.5 Enrolment by Student Level and Country of Nationality by 2016/2017 – 2020/2021.....	25
<b>Section 4 Undergraduate and Postgraduate Faculty Trends</b> .....	<b>28</b>
Figure 4.1 Postgraduate Enrolment by Faculty 2016/2017 – 2020/2021.....	29
Figure 4.2 Undergraduate Enrolment by Faculty 2016/2017 – 2020/2021.....	29
Table 4.1 Undergraduate and Postgraduate Enrolment Trends by Faculty and Department 2020/2021.....	30
<b>Section 5 Section 5 Undergraduate and Postgraduate Graduation Trends</b> .....	<b>34</b>
Figure 5.1 Graduate Trends for Undergraduate and Postgraduate Students 2011/2012 – 2020/2021.....	34
Figure 5.2 Respondents by Sector of Employment.....	35
Figure 5.3 Respondents by Employers Area of Economic Activity.....	35
Figure 5.4 Respondents' Mean Time to Find Employment (In Months).....	36
Figure 5.5 Respondents' Salary Range (TT\$).....	36
Table 5.1 Snapshot of the 2020/2021 Graduates by Faculty, Degree Level, Sex and Age Group.....	37
Table 5.2 Top 5 Degrees with highest number of awardees by Degree Awards for 2015/2016 – 2020/2021.....	38
Table 5.3 Graduate Output for Undergraduate and Postgraduate Students by Student Level and Faculty 2016/2017 – 2020/2021.....	41
Table 5.4 Graduate Output for Undergraduate and Postgraduate Students by Student Level and Sex 2016/2017 – 2020/2021.....	41
Table 5.5 Graduate Output for Undergraduate and Postgraduate Students by Degree Type and Degree Honours 2016/2017 – 2020/2021.....	42
<b>Section 6 Appendices</b> .....	<b>46</b>
Appendix 1 Postgraduate Enrolment by Programme and Degree Type 2016/2017 – 2020/2021.....	46
Appendix 2 Undergraduate Enrolment by Programme and Degree Type 2016/2017 – 2020/2021.....	55
Appendix 3 Postgraduate New Admissions by Programme and Degree Type 2016/2017 – 2020/2021.....	60
Appendix 4 Undergraduate New Admissions by Programme and Degree Type 2016/2017 – 2020/2021.....	68
Appendix 5 Postgraduate Graduation by Programme and Degree Type 2017/2018 – 2020/2021.....	72
Appendix 6 Undergraduate Graduation by Programme and Degree Type 2017/2018 – 2020/2021.....	79
Appendix 7 New Undergraduate Programme Enrolment.....	83

## About the Digest

The University of the West Indies, St. Augustine Campus, presents The Campus Student Statistical Digest for the academic year 2020/2021. The Digest presents a comprehensive collection of official relevant historical and current data on the student population. These statistics cover a five-year academic period (2016/2017 to 2020/2021) and in certain areas, data for Semester 1 of the current academic year 2021/2022. The report examines student admissions, enrolment, graduation, and departmental and faculty trends. Also highlighted, are trends in student applications, offers and admissions. Of interest are some key empirical findings emerging from the annual graduate survey of the first-degree graduating class of 2019.

This report is the result of a collaborative effort between the Campus Office of Planning and Institutional Research (COPIR) and the Office of the Campus Registrar, with key input from other units namely, the Student Admissions section, the Office of Graduate Studies and Research (OGSR) and the Examinations section of The UWI, St. Augustine Campus. We are grateful as well for the support of the Campus Information Technology Service (CITS) and the Faculties.



## Introduction

The University of the West Indies is a five-campus tertiary education institution supported by 17 contributing countries. It offers undergraduate and postgraduate degrees in various fields of study to students from around the region and internationally. The St. Augustine Campus in Trinidad was born in 1960 out of the Imperial College of Tropical Agriculture (ICTA) and typically provides higher education to over 16,000 students. The St. Augustine Campus houses eight faculties: Humanities & Education, Social Sciences, Medical Sciences, Law, Science and Technology, Food & Agriculture and Engineering and the newest being the Faculty of Sport. It also hosts a range of research units, centres, and institutes. The UWI, St. Augustine continues to be dedicated to teaching and learning, research, and innovation and to the development of the Caribbean region.

This report on The University of the West Indies, St. Augustine Campus is a presentation to the St. Augustine Campus Council for the academic year 2020/2021. The statistical information presented provides quantitative measures and utilises descriptive statistics to illustrate current and historical data on student participation and performance for the period 2016/2017 to 2020/2021. It also provides a snapshot of student statistics for Semester 1 of the current academic year, 2021/2022. This report delivers information on the following areas:

- a. **Student statistics over a five-year period in respect of Student Applications, Admissions, Enrolment and Graduation**
- b. **Faculty statistical comparisons**
- c. **A demographic profile of students by nationality, age and sex**
- d. **Student enrolment at the programme level**

This document was produced with Enrolment and Graduation data that were generated on November 17th, 2021. As such, any updates made to the data subsequent to the aforementioned dates would not be reflected in the statistics presented.



**16400**  
STUDENTS



**8650**  
APPLICATIONS



**4427**  
NEW STUDENTS

**85%**

BACHELOR'S DEGREE  
RETENTION RATE



**57%**

ON TIME  
GRADUATION RATE

**74,500**

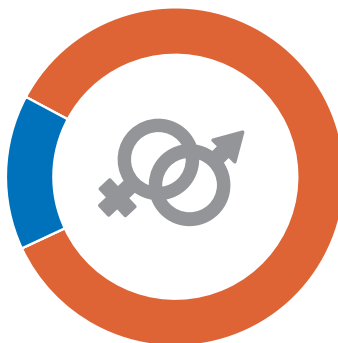
REGISTERED  
ALUMNI



**3926**  
GRADUATES

**97** DIFFERENTLY  
-ABLED  
STUDENTS

**6022**  
MALE STUDENTS



**10373**  
FEMALE STUDENTS


## Definitions of Key Terms and Concepts

<b>Acceptance Rate</b>	The percentage of applicants who received official offers from the St. Augustine Campus.
<b>Applications</b>	The number of applications received from individuals (head count).
<b>Contributing Students</b>	Students whose country of nationality include the UWI 12 +1 as well as Barbados, Jamaica, and Trinidad & Tobago.
<b>Evening</b>	Students who are registered in Certificate/Diploma or Degree programmes which are offered specifically in the Evening University.
<b>Full-Time</b>	Registered students who carry the complete load of course credits associated with their university programme for that semester/academic year.
<b>Nationals</b>	Students whose country of nationality is Trinidad & Tobago.
<b>New Admissions</b>	Registered students who are new first-time entrants and new first-time transfers to the University.
<b>No College Designated</b>	Students who are enrolled in Summer Programmes who are registered with a particular faculty.
<b>Non-Contributing</b>	Students whose country of nationality includes all nations other than the UWI 12+1, Barbados, Jamaica, or Trinidad & Tobago.
<b>Not Identifiable (NI)</b>	No data available in the data repository.
<b>Offers</b>	The number of applicants (head count) given institutional acceptance (offers).
<b>Off Campus</b>	Students enrolled in programmes that are administered at UWI-affiliated institutions and are not located in the host country, that is Trinidad & Tobago.
<b>On Campus</b>	On Campus students who attend classes on the St. Augustine or Mt. Hope campuses and are in pursuit of a degree, certificate, or diploma programme.
<b>Other Students</b>	Students enrolled in undeclared courses and summer programmes.
<b>Part -time</b>	Registered students who carry less than the complete load of courses associated with their university programme for that semester/academic year.
<b>Postgraduate (PG)</b>	Students enrolled in Higher Degree programmes at the St. Augustine Campus which lead to the acquisition of a qualification beyond a first degree such as the PG Diploma, Taught Master, Master of Philosophy, Doctorate etc.
<b>Pre-University Students</b>	Students enrolled in the Pre-Science, Pre-Health and Pre-Engineering programmes.
<b>Programme</b>	The course of study for which a student has been admitted into the University. This pertains to Undergraduate (BSc, BA, B.Ed.), Certificates, Diplomas, Advanced Diplomas and Higher Degrees (MA, MSc, MPhil, PhD, etc.).
<b>Qualifying</b>	A student reading for courses to qualify for entry to a postgraduate programme.
<b>Registration/Enrolment</b>	The process by which students, upon acceptance into a given faculty and programme at the University, give written notification of the courses which they wish to pursue during the current semester/academic year. Different aspects of the registration data are represented in the tables. For this document, this includes both on and off campus students. Student categorised as other (see definition above) are represented in separate tables.
<b>Specially Admitted</b>	Students admitted to the University under special circumstances, such as to attend selected courses not associated with a particular programme.
<b>Student Session</b>	Students who are either enrolled on a full time, part time, evening, and summer basis.
<b>Summer</b>	Students enrolled to pursue courses during the summer semester, which occurs, from June to July of the academic year.
<b>Undergraduate (UG)</b>	Students enrolled at the St. Augustine Campus in programmes, which lead to the award of a Certificate, UG Diploma or First Degree.
<b>Undeclared</b>	At UWI 'Undeclared' is a level, in addition to UG, GR, CT, etc. used to differentiate students in a non-degree or certificate programme, such as the Pre-Science (N1) programme, Pre-Engineering or Pre-Health Professional Programme [PHPP].
<b>Yield Rate</b>	The percentage of students that, upon receipt of an offer, choose to be enrolled at the St. Augustine Campus. The rate is commonly used as a measure of selectivity indicating interest in a particular institution.

## Section 1 – Trends in the Number of Applications, Offers, and New Admissions

Figure 1.1 below illustrates undergraduate and postgraduate trends for applications, offers and new admissions over a ten-year period. The number of applications to the St. Augustine Campus had been declining since 2012/2013. In 2016/2017, applications peaked at 12,174 but since then, applications have declined to 8650 in 2021/2022 representing a 28.9% decline overall. Offers made have shown marginal increases over the time-period 2012/2013 to 2016/2017, thereafter, there was a decline of 46.2% from 2012/2013 to 2020/2021.

Annual new admissions to the campus have also declined significantly by 71.4% since 2012/2013. In terms of acceptance rates (offers/applications), there was an increasing trend from 2017/2018 to 2019/2020, however there was a decrease between 2020/2021 – 2021/2022. This could be attributed to the circumstances brought about by the COVID-19 pandemic which created a degree of uncertainty amongst applicants. This had an impact on yield rates (new admissions/offers), which showed a similar trend where there was a decline from 75.2% in 2020/2021 to 71.9% in 2021/2022.

**APPLICATIONS** 

**8.6K** APPLICATIONS ANNUALLY

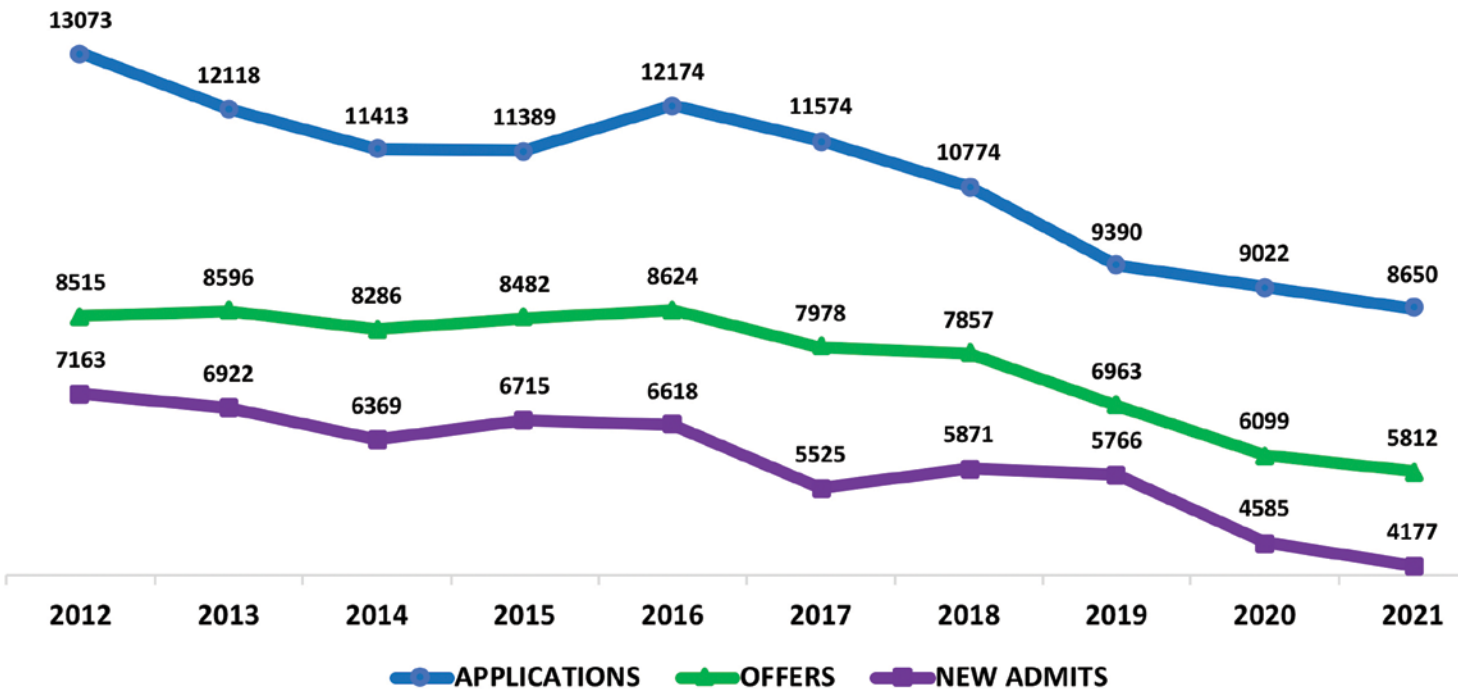
YIELD RATE

**71.9%**

ACCEPTANCE RATE

**67.2%**

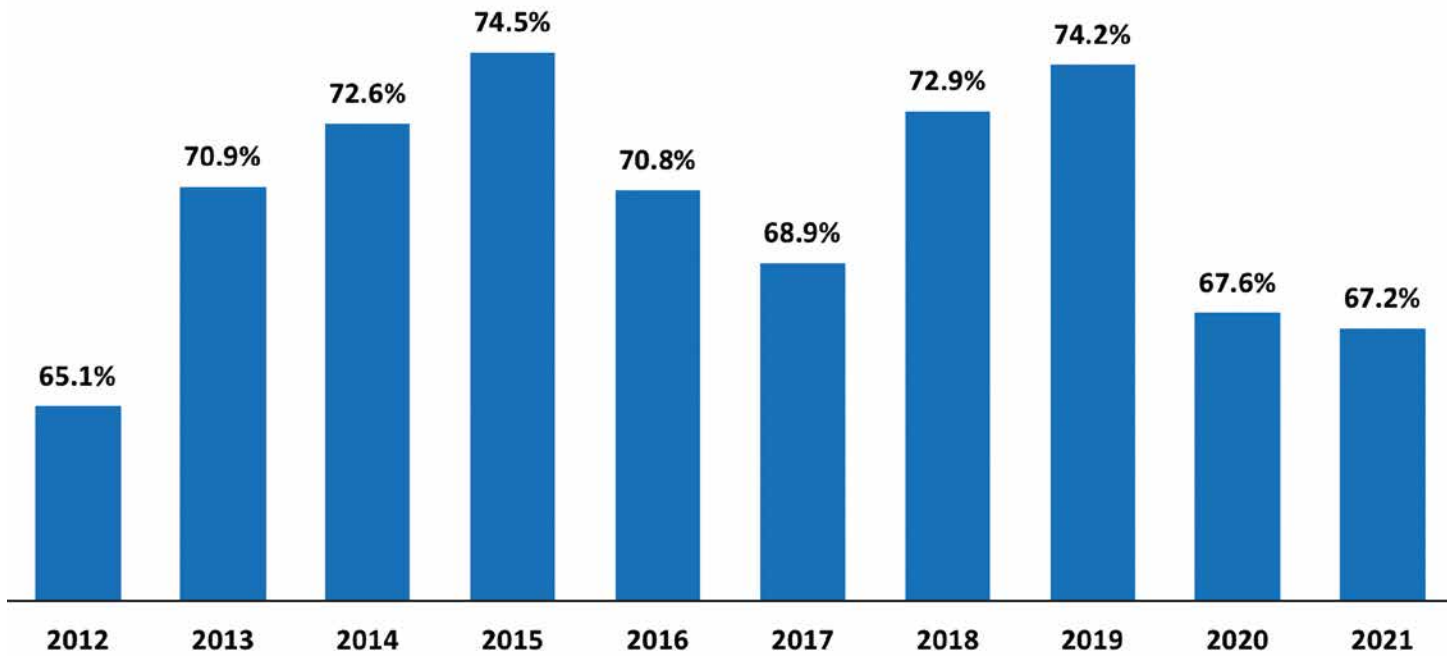
**Figure 1.1: Trends in Applicants, Offers and New Admissions 2012/2013 – 2021/2022**



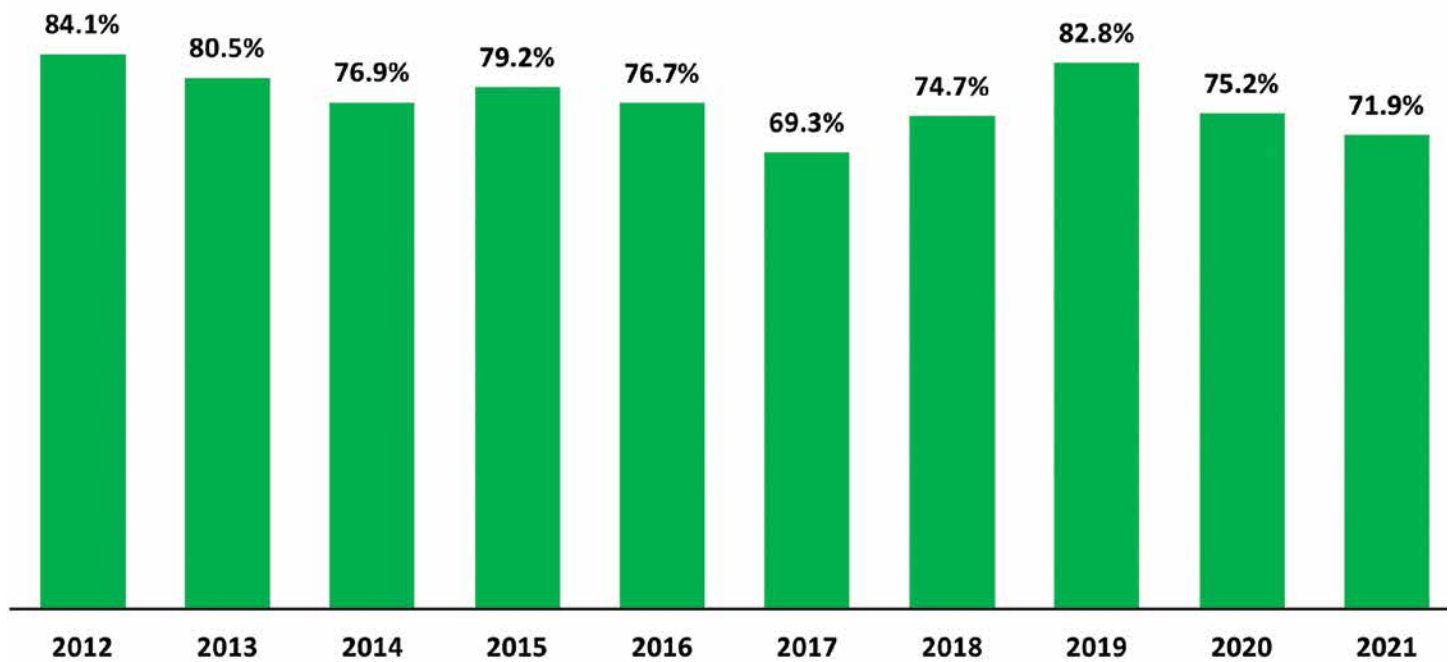


## Section 1 – Trends in the Number of Applications, Offers, and New Admissions

**Figure 1.2: Trends in Acceptance Rates 2012/2013 – 2021/2022**



**Figure 1.3: Trends in Yield Rates 2012/2013 – 2021/2022**



## Section 2 – Total Enrolment Trends for UG and PG Students 2016/2017 to 2020/2021

Student enrolment is representative of new and continuing students at the undergraduate and postgraduate levels in the eight (8) faculties of Engineering, Food and Agriculture, Humanities and Education, Law, Medical Sciences, Science and Technology, Social Sciences and Sport. In 2020/2021, the undergraduate population and postgraduate population constituted 68.7% and 28.4% respectively of total enrolment.

A review of the total enrolment trends demonstrates continuous decline of 18% over the last ten-year period and an average annual growth rate of -1.90%

In particular, the trends have indicated a progressive decline in student enrolment between the period 2016/2017 to 2020/2021 (See Figure 2.1). A significant factor is postgraduate enrolment which has declined by 21.3% over the 5 years. Undergraduate enrolment has also been on the decline but less so by 15.8% overall.

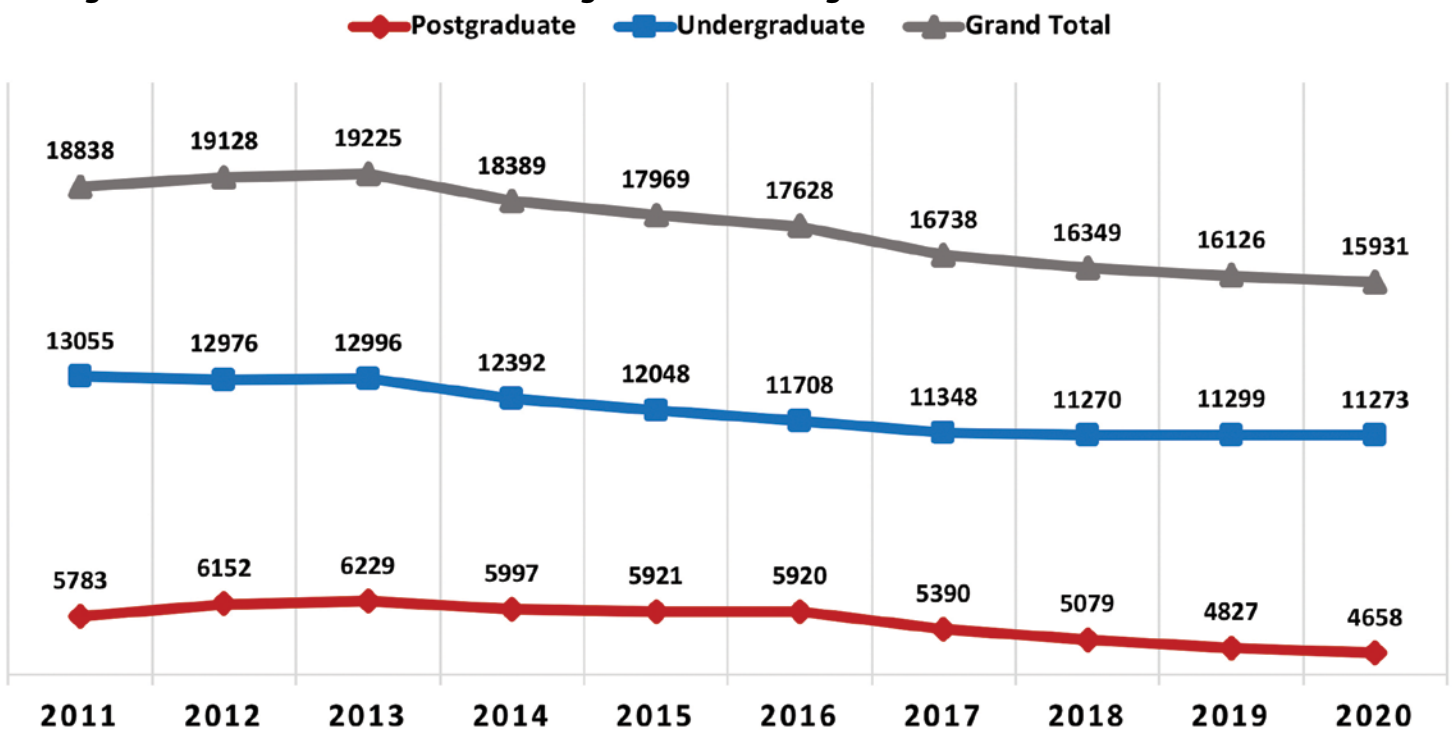
**ENROLMENT**  
**TOTAL: 16400**

**69%** UNDERGRADUATE ENROLMENT

**28%** POSTGRADUATE ENROLMENT

Pre-University and Other Students comprise almost 3% of student enrolment. Enrolment by full-time and part-time status is indicated in Table 2.3. In Table 2.1 below, the figure for Total Enrolment, situated at the top of the table comprises both Pre-University students and Other Students. All other tables in this section will provide statistics for the Undergraduate and Postgraduate student populations only.

**Figure 2.1: Enrolment Trends for Undergraduate and Postgraduate Students 2011/2012 – 2020/2021**



## Section 2 – Total Enrolment Trends for UG and PG Students 2016/2017 to 2020/2021

<b>Table 2.1: Total Enrolment Snapshot 2020/2021 and 2021/2022</b>		
<b>Programme Enrolments</b>	<b>2020/2021</b>	<b>2021/2022*</b>
<b>Total Enrolment</b>	<b>16400</b>	<b>14600</b>
<b>By Status</b>		
Undergraduate	11273	10589
Postgraduate	4658	3519
Pre-University	393	419
Other Students	76	73
<b>By Faculty</b>		
Engineering	1922	1841
Food & Agriculture	711	644
Humanities & Education	1865	1316
Law	496	504
Medical Sciences	3006	2866
Science & Technology	3246	3011
Social Sciences	5084	4379
Sport	34	38
No College Designated	36	1
<b>By Programme Level and Degree Type</b>		
UG Certificate	309	239
UG Diploma	195	119
PG Certificate	34	25
PG Diploma	464	147
UG Degree	10769	10231
Taught Masters	3106	2485
Doctor of Medicine	221	159
Master of Philosophy	298	244
Doctorate	488	423
Pre-University	393	419
Qualifying	47	36
Other Students	76	73
<b>Total Enrolment</b>	<b>16400</b>	<b>14600</b>

\*The data for semester one 2021/2022 are provisional.

## Section 2 – Total Enrolment Trends for UG and PG Students 2016/2017 to 2020/2021

<b>Table 2.2: Enrolment Trends for UG and PG Students 2016/2017 to 2020/2021</b>					
<b>Student Level</b>	<b>2016/2017</b>	<b>2017/2018</b>	<b>2018/2019</b>	<b>2019/2020</b>	<b>2020/2021</b>
Postgraduate	5920	5390	5079	4827	4658
Undergraduate	11708	11348	11270	11299	11273
<b>Grand Total</b>	<b>17628</b>	<b>16738</b>	<b>16349</b>	<b>16126</b>	<b>15931</b>

<b>Table 2.3: Enrolment by Student Level and Student Session 2016/2017 to 2020/2021</b>					
<b>Student Level</b>	<b>2016/2017</b>	<b>2017/2018</b>	<b>2018/2019</b>	<b>2019/2020</b>	<b>2020/2021</b>
<b>Postgraduate</b>					
Full-time	1158	1107	1163	1322	1242
Part-time	4424	3976	3659	3306	3223
Evening	336	291	250	190	184
Not Identifiable	2	16	7	9	9
<b>Postgraduate Total</b>	<b>5920</b>	<b>5390</b>	<b>5079</b>	<b>4827</b>	<b>4658</b>
<b>Undergraduate</b>					
Full-time	10000	10093	10042	10182	10301
Part-time	597	460	681	795	794
Evening	1103	787	448	221	99
Summer	0	1	0	0	0
Not Identifiable	8	7	99	101	79
<b>Undergraduate Total</b>	<b>11708</b>	<b>11348</b>	<b>11270</b>	<b>11299</b>	<b>11273</b>
<b>Grand Total</b>	<b>17628</b>	<b>16738</b>	<b>16349</b>	<b>16126</b>	<b>15931</b>

## Section 2 – Total Enrolment Trends for UG and PG Students 2016/2017 to 2020/2021

<b>Table 2.4: Enrolment by Student Level, Faculty and Student Session 2016/2017 to 2020/2021</b>						
<b>Student Level and Faculty</b>	<b>Student Session</b>	<b>2016/2017</b>	<b>2017/2018</b>	<b>2018/2019</b>	<b>2019/2020</b>	<b>2020/2021</b>
<b>Postgraduate</b>						
<b>Engineering</b>						
	Not Identifiable	0	1	1	2	2
	Full-time	139	137	141	115	118
	Part-time	985	823	758	674	673
<b>Engineering Total</b>		<b>1124</b>	<b>961</b>	<b>900</b>	<b>791</b>	<b>793</b>
<b>Food &amp; Agriculture</b>						
	Full-time	68	70	66	62	65
	Part-time	155	150	150	131	101
<b>Food &amp; Agriculture Total</b>		<b>223</b>	<b>220</b>	<b>216</b>	<b>193</b>	<b>166</b>
<b>Humanities &amp; Education</b>						
	Not Identifiable	0	5	0	1	1
	Full-time	283	295	324	475	313
	Part-time	620	583	449	422	432
<b>Humanities &amp; Education Total</b>		<b>903</b>	<b>883</b>	<b>773</b>	<b>898</b>	<b>746</b>
<b>Law</b>						
	Not Identifiable	2	1	0	0	0
	Full-time	10	6	9	36	31
	Part-time	41	45	41	34	27
	Evening	1	0	0	0	0
<b>Law Total</b>		<b>54</b>	<b>52</b>	<b>50</b>	<b>70</b>	<b>58</b>
<b>Medical Sciences</b>						
	Not Identifiable	0	2	0	1	1
	Full-time	106	85	89	102	110
	Part-time	436	433	416	372	428
<b>Medical Sciences Total</b>		<b>542</b>	<b>520</b>	<b>505</b>	<b>475</b>	<b>539</b>
<b>Science &amp; Agriculture</b>						
	Full-time	1	0	0	0	0
	Part-time	1	0	0	0	0
<b>Science &amp; Agriculture Total</b>		<b>2</b>	<b>0</b>	<b>0</b>	<b>0</b>	<b>0</b>
<b>Science &amp; Technology</b>						
	Not Identifiable	0	2	3	2	1
	Full-time	194	180	175	163	180
	Part-time	383	378	360	337	372
<b>Science &amp; Technology Total</b>		<b>577</b>	<b>560</b>	<b>583</b>	<b>502</b>	<b>553</b>

(table continued on next page)

## Section 2 – Total Enrolment Trends for UG and PG Students 2016/2017 to 2020/2021

<b>Table 2.4: Enrolment by Student Level, Faculty and Student Session 2016/2017 to 2020/2021</b>						
<b>Student Level and Faculty</b>	<b>Student Session</b>	<b>2016/2017</b>	<b>2017/2018</b>	<b>2018/2019</b>	<b>2019/2020</b>	<b>2020/2021</b>
<b>Social Sciences</b>						
	Not Identifiable	0	5	3	3	4
	Full-time	357	334	359	369	425
	Part-time	1803	1564	1485	1336	1190
	Evening	335	291	250	190	184
<b>Social Sciences Total</b>		<b>2495</b>	<b>2194</b>	<b>2097</b>	<b>1898</b>	<b>1803</b>
<b>Postgraduate Total</b>		<b>5920</b>	<b>5390</b>	<b>5079</b>	<b>4827</b>	<b>4658</b>
<b>Undergraduate</b>						
<b>Engineering</b>						
	Not Identifiable	1	2	7	12	4
	Full-time	1270	1213	1140	1104	1108
	Part-time	2	2	1	2	1
<b>Engineering Total</b>		<b>1273</b>	<b>1217</b>	<b>1148</b>	<b>1118</b>	<b>1113</b>
<b>Food &amp; Agriculture</b>						
	Not Identifiable	0	0	10	14	7
	Evening	73	45	32	17	1
	Full-time	687	655	617	583	494
	Part-time	76	59	59	46	43
<b>Food &amp; Agriculture Total</b>		<b>836</b>	<b>759</b>	<b>718</b>	<b>660</b>	<b>545</b>
<b>Humanities &amp; Education</b>						
	Not Identifiable	0	0	8	8	6
	Evening	1	3	4	4	0
	Full-time	1154	1087	1029	958	851
	Part-time	313	272	276	251	242
<b>Humanities &amp; Education Total</b>		<b>1468</b>	<b>1362</b>	<b>1317</b>	<b>1221</b>	<b>1099</b>
<b>Law</b>						
	Not Identifiable	0	0	1	1	1
	Evening	1	1	1	0	0
	Full-time	339	384	388	410	437
<b>Law Total</b>		<b>340</b>	<b>385</b>	<b>390</b>	<b>411</b>	<b>438</b>
<b>Medical Sciences</b>						
	Not Identifiable	0	0	2	8	10
	Evening	2	0	1	0	0
	Full-time	2220	2170	2122	2256	2390
	Part-time	116	48	39	41	51
<b>Medical Sciences Total</b>		<b>2338</b>	<b>2218</b>	<b>2164</b>	<b>2305</b>	<b>2451</b>

(table continued on next page)

## Section 2 – Total Enrolment Trends for UG and PG Students 2016/2017 to 2020/2021

<b>Table 2.4: Enrolment by Student Level, Faculty and Student Session 2016/2017 to 2020/2021</b>						
<b>Student Level and Faculty</b>	<b>Student Session</b>	<b>2016/2017</b>	<b>2017/2018</b>	<b>2018/2019</b>	<b>2019/2020</b>	<b>2020/2021</b>
<b>Undergraduate</b>						
<b>Science &amp; Technology</b>						
	Not Identifiable	9	1	33	29	26
	Evening	8	6	0	2	0
	Full-time	2058	2148	2149	2197	2216
	Part-time	74	61	67	77	74
<b>Science &amp; Technology Total</b>		<b>2149</b>	<b>2216</b>	<b>2249</b>	<b>2305</b>	<b>2316</b>
<b>Social Sciences</b>						
	Not Identifiable	3	4	38	29	25
	Evening	1018	732	410	198	98
	Full-time	2267	2436	2597	2668	2781
	Part-time	16	18	239	362	374
	Summer	0	1	0	0	0
<b>Social Sciences Total</b>		<b>3304</b>	<b>3191</b>	<b>3284</b>	<b>3257</b>	<b>3278</b>
<b>Sport</b>						
	Full-time	0	0	0	6	24
	Part-time	0	0	0	16	9
<b>Sport Total</b>		<b>0</b>	<b>0</b>	<b>22</b>	<b>22</b>	<b>33</b>
<b>Undergraduate Total</b>		<b>11708</b>	<b>11348</b>	<b>11270</b>	<b>11299</b>	<b>11273</b>
<b>Grand Total</b>		<b>17628</b>	<b>16738</b>	<b>16349</b>	<b>16126</b>	<b>15931</b>

## Section 2 – Total Enrolment Trends for UG and PG Students 2016/2017 to 2020/2021

<b>Table 2.5: Enrolment by Student Level, Faculty and Degree Type 2016/2017 to 2020/2021</b>						
<b>Student Level and Faculty</b>	<b>Student Session</b>	<b>2016/2017</b>	<b>2017/2018</b>	<b>2018/2019</b>	<b>2019/2020</b>	<b>2020/2021</b>
<b>Postgraduate</b>						
<b>Engineering</b>						
	Doctorate	57	63	77	75	66
	Graduate Diploma	22	17	22	11	16
	Master of Philosophy	47	56	53	43	36
	Qualifying	2	7	12	13	9
	Taught Masters	996	818	739	649	666
<b>Engineering Total</b>		<b>1124</b>	<b>961</b>	<b>900</b>	<b>791</b>	<b>793</b>
<b>Food &amp; Agriculture</b>						
	Doctorate	44	47	47	46	42
	Graduate Diploma	1	4	6	6	7
	Master of Philosophy	50	50	48	44	43
	Qualifying	6	4	4	1	0
	Taught Masters	122	115	111	96	74
<b>Food &amp; Agriculture Total</b>		<b>223</b>	<b>220</b>	<b>216</b>	<b>193</b>	<b>166</b>
<b>Humanities &amp; Education</b>						
	Doctorate	106	102	95	102	114
	Graduate Certificate	25	37	40	25	34
	Graduate Diploma	232	285	246	389	233
	Master of Philosophy	114	99	87	87	66
	Qualifying	5	4	6	2	3
	Taught Masters	421	356	299	293	296
<b>Humanities &amp; Education Total</b>		<b>903</b>	<b>883</b>	<b>773</b>	<b>898</b>	<b>746</b>
<b>Law</b>						
	Graduate Diploma	0	0	2	0	0
	Doctorate	1	2	0	2	3
	Taught Masters	53	50	48	68	55
<b>Law Total</b>		<b>54</b>	<b>52</b>	<b>50</b>	<b>70</b>	<b>58</b>

(table continued on next page)



## Section 2 – Total Enrolment Trends for UG and PG Students 2016/2017 to 2020/2021

<b>Table 2.5: Enrolment by Student Level, Faculty and Degree Type 2016/2017 to 2020/2021</b>						
<b>Student Level and Faculty</b>	<b>Student Session</b>	<b>2016/2017</b>	<b>2017/2018</b>	<b>2018/2019</b>	<b>2019/2020</b>	<b>2020/2021</b>
<b>Postgraduate</b>						
<b>Medical Sciences</b>						
	Doctor of Medicine	268	261	247	209	221
	Doctorate	16	18	18	15	9
	Graduate Diploma	99	99	84	78	119
	Master of Philosophy	26	20	16	11	8
	Qualifying	0	1	4	3	11
	Taught Masters	133	121	136	159	171
<b>Medical Sciences Total</b>		<b>542</b>	<b>520</b>	<b>505</b>	<b>475</b>	<b>539</b>
<b>Science &amp; Agriculture</b>						
	Taught Masters	2	0	0	0	0
<b>Science &amp; Agriculture Total</b>		<b>2</b>	<b>0</b>	<b>0</b>	<b>0</b>	<b>0</b>
<b>Science &amp; Technology</b>						
	Doctorate	77	76	75	72	68
	Graduate Diploma	1	4	2	5	4
	Master of Philosophy	89	86	94	90	90
	Qualifying	12	11	6	8	6
	Taught Masters	398	383	361	327	385
<b>Science &amp; Technology Total</b>		<b>577</b>	<b>560</b>	<b>538</b>	<b>502</b>	<b>553</b>
<b>Social Sciences</b>						
	Doctorate	251	229	202	184	186
	Graduate Certificate	28	5	0	6	0
	Graduate Diploma	138	121	114	95	85
	Master of Philosophy	87	76	71	69	55
	Qualifying	26	24	15	17	18
	Taught Masters	1965	1739	1695	1527	1459
<b>Social Sciences Total</b>		<b>2495</b>	<b>2194</b>	<b>2097</b>	<b>1898</b>	<b>1803</b>
<b>Postgraduate Total</b>		<b>5920</b>	<b>5390</b>	<b>5079</b>	<b>4827</b>	<b>4658</b>

(table continued on next page)

## Section 2 – Total Enrolment Trends for UG and PG Students 2016/2017 to 2020/2021

<b>Table 2.5: Enrolment by Student Level, Faculty and Degree Type 2016/2017 to 2020/2021</b>						
<b>Student Level and Faculty</b>	<b>Student Session</b>	<b>2016/2017</b>	<b>2017/2018</b>	<b>2018/2019</b>	<b>2019/2020</b>	<b>2020/2021</b>
<b>Postgraduate</b>						
<b>Undergraduate</b>						
<b>Engineering</b>						
	Certificate	30	1	0	1	3
	First Degree	1243	1216	1148	1117	1110
<b>Engineering Total</b>		<b>1273</b>	<b>1217</b>	<b>1148</b>	<b>1118</b>	<b>1113</b>
<b>Food &amp; Agriculture</b>						
	Certificate	0	0	14	15	6
	Diploma	22	22	35	37	50
	First Degree	814	737	669	608	489
<b>Food &amp; Agriculture Total</b>		<b>836</b>	<b>759</b>	<b>718</b>	<b>660</b>	<b>545</b>
<b>Humanities &amp; Education</b>						
	Certificate	209	175	167	167	121
	Diploma	0	7	6	0	10
	First Degree	1259	1180	1144	1054	968
<b>Humanities &amp; Education Total</b>		<b>1468</b>	<b>1362</b>	<b>1317</b>	<b>1221</b>	<b>1099</b>
<b>Law</b>						
	First Degree	340	385	390	411	438
<b>Law Total</b>		<b>340</b>	<b>385</b>	<b>390</b>	<b>411</b>	<b>438</b>
<b>Medical Sciences</b>						
	Diploma	27	14	0	74	134
	First Degree	2311	2204	2164	2231	2317
<b>Medical Sciences Total</b>		<b>2338</b>	<b>2218</b>	<b>2164</b>	<b>2305</b>	<b>2451</b>
<b>Science &amp; Technology</b>						
	First Degree	2149	2216	2249	2305	2316
<b>Science &amp; Technology Total</b>		<b>2149</b>	<b>2216</b>	<b>2249</b>	<b>2305</b>	<b>2316</b>
<b>Social Sciences</b>						
	Certificate	214	172	136	172	170
	Diploma	15	5	2	1	1
	First Degree	3075	3014	3164	3084	3107
<b>Social Sciences Total</b>		<b>3304</b>	<b>3191</b>	<b>3284</b>	<b>3257</b>	<b>3278</b>
<b>Sport</b>						
	Certificate	0	0	0	14	9
	First Degree	0	0	0	8	24
<b>Sport Total</b>		<b>0</b>	<b>0</b>	<b>0</b>	<b>22</b>	<b>33</b>
<b>Undergraduate Total</b>		<b>11708</b>	<b>11348</b>	<b>11270</b>	<b>11299</b>	<b>11273</b>
<b>Grand Total</b>		<b>17628</b>	<b>16738</b>	<b>16349</b>	<b>16126</b>	<b>15931</b>

## Section 2 – Total Enrolment Trends for UG and PG Students 2016/2017 to 2020/2021

<b>Table 2.6: New Student Admissions by Student Level and Faculty 2016/2017 to 2020/2021</b>						
<b>Student Level</b>	<b>Faculty</b>	<b>2016/2017</b>	<b>2017/2018</b>	<b>2018/2019</b>	<b>2019/2020</b>	<b>2020/2021</b>
<b>Postgraduate</b>						
	Engineering	258	190	177	163	173
	Food & Agriculture	58	54	35	46	35
	Humanities & Education	363	459	370	555	356
	Law	42	32	31	53	36
	Medical Sciences	203	147	171	154	153
	Science & Technology	174	161	134	109	144
	Social Sciences	756	622	531	538	350
<b>Postgraduate Total</b>		<b>1854</b>	<b>1665</b>	<b>1449</b>	<b>1618</b>	<b>1247</b>
<b>Undergraduate</b>						
	Engineering	374	338	300	320	329
	Food & Agriculture	208	210	232	215	142
	Humanities & Education	444	433	394	374	305
	Law	140	146	123	157	174
	Medical Sciences	487	489	489	601	566
	Science & Technology	673	639	652	650	679
	Social Sciences	1027	985	1096	1029	961
	Sport	0	0	0	21	24
<b>Undergraduate Total</b>		<b>3353</b>	<b>3240</b>	<b>3286</b>	<b>3367</b>	<b>3180</b>
<b>Grand Total</b>		<b>5207</b>	<b>4905</b>	<b>4735</b>	<b>4985</b>	<b>4427</b>

## Section 2 – Other Students

Student Level	2016/2017	2017/2018	2018/2019	2019/2020	2020/2021
Undeclared	582	588	588	544	420
Undergraduate	93	91	69	81	49
<b>Grand Total</b>	<b>675</b>	<b>679</b>	<b>657</b>	<b>625</b>	<b>469</b>

Faculty	Programme	2016/ 2017	2017/ 2018	2018/ 2019	2019/ 2020	2020/ 2021
<b>Undeclared</b>						
Engineering	Pre-Engineering	0	0	0	0	10
	Undeclared - Faculty of Engineering	7	3	7	3	6
<b>Engineering Total</b>		<b>7</b>	<b>3</b>	<b>7</b>	<b>3</b>	<b>16</b>
Food & Agriculture	Undeclared - Faculty of Food & Agriculture	7	12	14	3	0
<b>Food &amp; Agriculture Total</b>		<b>7</b>	<b>12</b>	<b>14</b>	<b>3</b>	<b>0</b>
Humanities & Education	Undeclared - Faculty of Humanities & Education	36	50	39	19	7
<b>Humanities &amp; Education Total</b>		<b>36</b>	<b>50</b>	<b>39</b>	<b>19</b>	<b>7</b>
Law	Undeclared - Faculty of Law	2	7	4	6	0
<b>Law Total</b>		<b>2</b>	<b>7</b>	<b>4</b>	<b>6</b>	<b>0</b>
Medical Sciences	Pre-Health - SOCS	18	23	9	9	8
	Undeclared - Faculty of Med Sciences	0	1	5	2	8
<b>Medical Sciences Total</b>		<b>18</b>	<b>24</b>	<b>14</b>	<b>11</b>	<b>16</b>
Science & Technology	Pre-Science - N1	432	414	444	456	375
	Undeclared - Faculty of Science & Technology	24	27	21	11	2
<b>Science &amp; Technology Total</b>		<b>456</b>	<b>441</b>	<b>465</b>	<b>467</b>	<b>377</b>
Social Sciences	Undeclared - Faculty of Social Sciences	56	51	45	35	3
<b>Social Sciences Total</b>		<b>56</b>	<b>51</b>	<b>45</b>	<b>35</b>	<b>3</b>
Sport	Undeclared - Faculty of Sport	0	0	0	0	1
<b>Sport Total</b>		<b>0</b>	<b>0</b>	<b>0</b>	<b>0</b>	<b>1</b>
<b>Undeclared Total</b>		<b>582</b>	<b>588</b>	<b>588</b>	<b>544</b>	<b>420</b>
<b>Undergraduate</b>						
Engineering	Summer - Faculty of Engineering	11	5	5	11	0
Food & Agriculture	Summer - Faculty of Food & Agriculture	0	3	1	0	0
Humanities & Education	Summer - Faculty of Humanities & Education	0	4	0	0	13
Science & Technology	Summer - Faculty of Science & Technology	0	6	0	0	0
Social Sciences	Summer - Faculty of Social Sciences	1	8	0	0	0
No College Designated	Summer Programme - All Faculties	81	65	0	70	36
<b>Undergraduate Total</b>		<b>93</b>	<b>91</b>	<b>69</b>	<b>81</b>	<b>49</b>
<b>Grand Total</b>		<b>675</b>	<b>679</b>	<b>657</b>	<b>625</b>	<b>469</b>

## Section 3 – Student Demographic Trends for UG and PG Students 2016/2017 to 2020/2021

In terms of overall trends in the demographic profile of the student population, for the academic year 2020/2021, approximately 63% were females and the majority of the Undergraduate student population was in the age cohort of 18 – 24 years. Additionally, 92.7% of the student population were represented by nationals of Trinidad & Tobago, 4.8% were from the contributing countries, while those from non-contributing countries represented approximately 3%. In Table 3.1 below, the figure for Total Enrolment, situated at the top of the table comprises of both Pre-University students and Other Students. All other tables in this section will show analysis for the Undergraduate and Postgraduate student populations only.

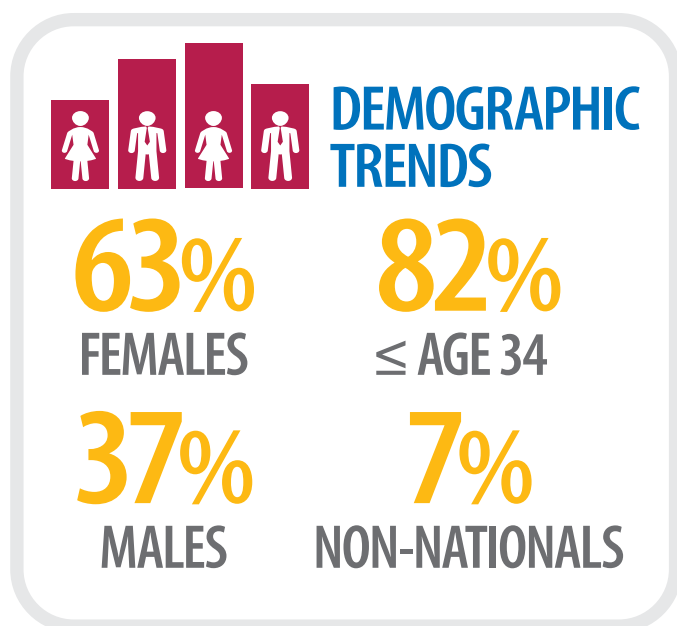
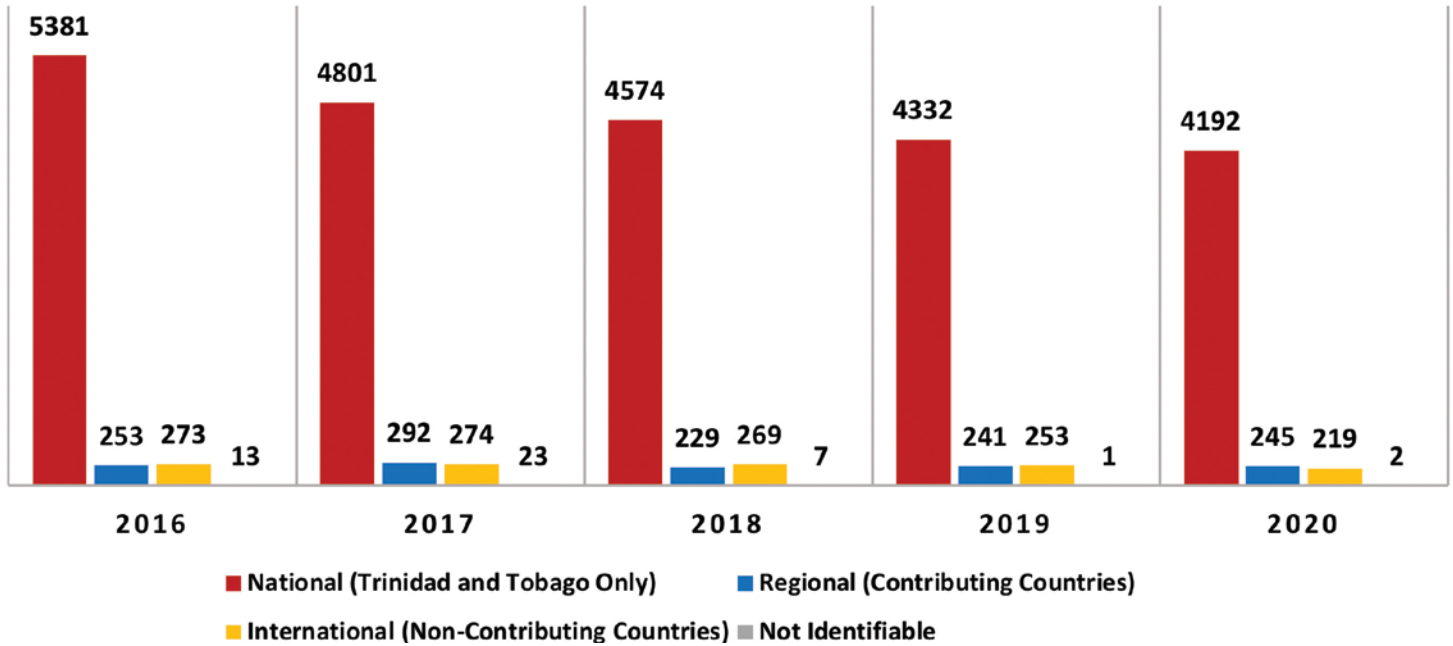


Table 3.1: Student Demographics Snapshot 2020/2021 and 2021/2022		
	2020/2021	2021/2022*
<b>Total Enrolment</b>	<b>16400</b>	<b>14600</b>
<b>By Sex</b>		
Male	6022	5385
Female	10373	9206
Not Identifiable	5	9
<b>By Age Group</b>		
18 - 24	9324	9411
25 - 34	4237	3153
35 - 44	1911	1376
45 - 54	661	483
55+	267	177
<b>By Home Region</b>		
National	15208	13552
Contributing	776	692
Non-Contributing	394	337
Not Identifiable	22	19
<b>Total Enrolment</b>	<b>16400</b>	<b>14600</b>

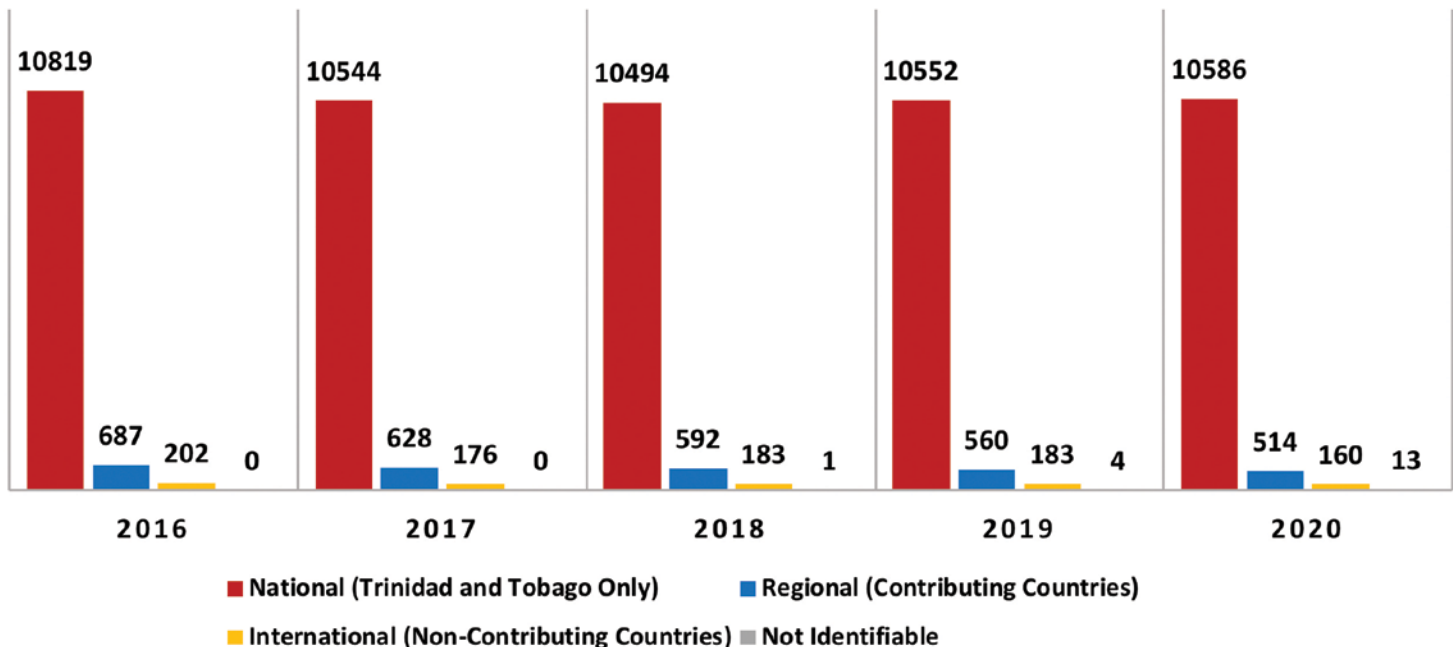
*This Table includes Other Students\**

## Section 3 – Student Demographic Trends for UG and PG Students 2016/2017 to 2020/2021

**Figure 3.1: Postgraduate Enrolment by Nationality 2016/2017 to 2020/2021**



**Figure 3.2: Undergraduate Enrolment by Nationality 2016/2017 to 2020/2021**



## Section 3 – Student Demographic Trends for UG and PG Students 2016/2017 to 2020/2021

Table 3.2: Enrolment by Student Level, Faculty and Sex 2016/2017 to 2020/2021						
Student Level and Faculty	Sex	2016/2017	2017/2018	2018/2019	2019/2020	2020/2021
<b>Postgraduate</b>						
<b>Engineering</b>						
	F	498	411	380	346	346
	M	626	550	520	445	447
<b>Engineering Total</b>		<b>1124</b>	<b>961</b>	<b>900</b>	<b>791</b>	<b>793</b>
<b>Food &amp; Agriculture</b>						
	F	135	132	129	118	106
	M	88	88	87	75	60
<b>Food &amp; Agriculture Total</b>		<b>223</b>	<b>220</b>	<b>216</b>	<b>193</b>	<b>166</b>
<b>Humanities &amp; Education</b>						
	F	711	657	608	686	580
	M	192	223	165	212	166
	Not Identifiable	0	3	0	0	0
<b>Humanities &amp; Education Total</b>		<b>903</b>	<b>883</b>	<b>773</b>	<b>898</b>	<b>746</b>
<b>Law</b>						
	F	41	37	38	52	34
	M	13	13	12	18	24
	Not Identifiable	0	2	0	0	0
<b>Law Total</b>		<b>54</b>	<b>52</b>	<b>50</b>	<b>70</b>	<b>58</b>
<b>Medical Sciences</b>						
	F	339	320	323	326	376
	M	203	200	182	149	163
<b>Medical Sciences Total</b>		<b>542</b>	<b>520</b>	<b>505</b>	<b>475</b>	<b>539</b>
<b>Science &amp; Agriculture</b>						
	F	2	0	0	0	0
<b>Science &amp; Agriculture Total</b>		<b>2</b>	<b>0</b>	<b>0</b>	<b>0</b>	<b>0</b>
<b>Science &amp; Technology</b>						
	F	317	310	292	264	282
	M	260	250	246	238	271
<b>Science &amp; Technology Total</b>		<b>577</b>	<b>560</b>	<b>538</b>	<b>502</b>	<b>553</b>
<b>Social Sciences</b>						
	F	1651	1506	1419	1289	1237
	M	844	687	678	609	566
	Not Identifiable	0	1	0	0	0
<b>Social Sciences Total</b>		<b>2495</b>	<b>2194</b>	<b>2097</b>	<b>1898</b>	<b>1803</b>
<b>Postgraduate Total</b>		<b>5920</b>	<b>5390</b>	<b>5079</b>	<b>4827</b>	<b>4658</b>

(table continued on next page)

## Section 3 – Student Demographic Trends for UG and PG Students 2016/2017 to 2020/2021

<b>Table 3.2: Enrolment by Student Level, Faculty and Sex 2016/2017 to 2020/2021</b>						
<b>Student Level and Faculty</b>	<b>Sex</b>	<b>2016/2017</b>	<b>2017/2018</b>	<b>2018/2019</b>	<b>2019/2020</b>	<b>2020/2021</b>
<b>Undergraduate</b>						
<b>Engineering</b>						
	F	375	338	346	327	317
	M	898	879	802	791	796
<b>Engineering Total</b>		<b>1273</b>	<b>1217</b>	<b>1148</b>	<b>1118</b>	<b>1113</b>
<b>Food &amp; Agriculture</b>						
	F	548	480	456	413	339
	M	288	279	262	246	204
	Not Identifiable	0	0	0	0	2
<b>Food &amp; Agriculture Total</b>		<b>836</b>	<b>759</b>	<b>718</b>	<b>660</b>	<b>545</b>
<b>Humanities &amp; Education</b>						
	F	1134	1024	983	896	815
	M	334	338	334	325	284
<b>Humanities &amp; Education Total</b>		<b>1468</b>	<b>1362</b>	<b>1317</b>	<b>1221</b>	<b>1099</b>
<b>Law</b>						
	F	239	269	268	283	324
	M	101	116	122	128	114
<b>Law Total</b>		<b>340</b>	<b>385</b>	<b>390</b>	<b>411</b>	<b>438</b>
<b>Medical Sciences</b>						
	F	1639	1538	1526	1664	1804
	M	698	680	638	640	646
	Not Identifiable	1	0	0	1	1
<b>Medical Sciences Total</b>		<b>2338</b>	<b>2218</b>	<b>2164</b>	<b>2305</b>	<b>2451</b>
<b>Science &amp; Technology</b>						
	F	1175	1232	1268	1238	1217
	M	974	984	981	1067	1098
	Not Identifiable	0	0	0	0	1
<b>Science &amp; Technology Total</b>		<b>2149</b>	<b>2216</b>	<b>2249</b>	<b>2305</b>	<b>2316</b>
<b>Social Sciences</b>						
	F	2352	2219	2286	2263	2301
	M	952	972	998	993	976
	Not Identifiable	0	0	0	1	1
<b>Social Sciences Total</b>		<b>3304</b>	<b>3191</b>	<b>3284</b>	<b>3257</b>	<b>3278</b>
<b>Sport</b>						
	F	2352	2219	2286	6	13
	M	952	972	998	16	20
<b>Sport Total</b>		<b>3304</b>	<b>3191</b>	<b>3284</b>	<b>22</b>	<b>33</b>
<b>Undergraduate Total</b>		<b>11708</b>	<b>11348</b>	<b>11270</b>	<b>11299</b>	<b>11273</b>
<b>Grand Total</b>		<b>17628</b>	<b>16738</b>	<b>16349</b>	<b>16126</b>	<b>15931</b>



## Section 3 – Student Demographic Trends for UG and PG Students 2016/2017 to 2020/2021

Table 3.3: Enrolment by Student Level, Sex and Age Group 2016/2017 to 2020/2021						
Sex	Age Group	2016/2017	2017/2018	2018/2019	2019/2020	2020/2021
<b>Postgraduate</b>						
<b>Female</b>						
	0 - 24	217	205	169	164	176
	25 - 34	1995	1747	1623	1527	1466
	35 - 44	898	897	911	943	876
	45 - 54	418	383	366	331	323
	55+	166	141	120	116	120
<b>Female Total</b>		<b>3694</b>	<b>3373</b>	<b>3189</b>	<b>3081</b>	<b>2961</b>
<b>Male</b>						
	0 - 24	129	92	92	85	95
	25 - 34	1146	1031	958	827	779
	35 - 44	579	563	545	532	536
	45 - 54	243	216	192	205	178
	55+	129	109	103	97	109
<b>Male Total</b>		<b>2226</b>	<b>2011</b>	<b>1890</b>	<b>1746</b>	<b>1697</b>
<b>Not Identifiable</b>						
	25 - 34	0	3	0	0	0
	35 - 44	0	2	0	0	0
	45 - 54	0	1	0	0	0
<b>Not Identifiable Total</b>		<b>0</b>	<b>6</b>	<b>0</b>	<b>0</b>	<b>0</b>
<b>Postgraduate Total</b>		<b>5920</b>	<b>5390</b>	<b>5079</b>	<b>4827</b>	<b>4658</b>
<b>Undergraduate</b>						
<b>Female</b>						
	0 - 24	5227	5212	5342	5419	5437
	25 - 34	1540	1370	1322	1227	1208
	35 - 44	472	354	332	312	348
	45 - 54	183	129	105	110	116
	55+	40	35	32	22	21
<b>Female Total</b>		<b>7462</b>	<b>7100</b>	<b>7133</b>	<b>7090</b>	<b>7130</b>
<b>Male</b>						
	0 - 24	3193	3225	3160	3270	3247
	25 - 34	803	805	784	745	711
	35 - 44	165	149	134	134	127
	45 - 54	62	45	37	38	38
	55+	22	24	22	19	15
<b>Male Total</b>		<b>4245</b>	<b>4248</b>	<b>4137</b>	<b>4206</b>	<b>4138</b>
<b>Not Identifiable</b>						
	18 - 24	0	0	0	2	4
	25 - 34	0	0	0	0	0
	35 - 44	1	0	0	1	1
<b>Total Not Identifiable</b>		<b>1</b>	<b>0</b>	<b>0</b>	<b>3</b>	<b>5</b>
<b>Undergraduate Total</b>		<b>11708</b>	<b>11348</b>	<b>11270</b>	<b>11299</b>	<b>11273</b>
<b>Grand Total</b>		<b>17628</b>	<b>16738</b>	<b>16349</b>	<b>16126</b>	<b>15931</b>

## Section 3 – Student Demographic Trends for UG and PG Students 2016/2017 to 2020/2021

<b>Table 3.4: Enrolment by Student Level and Country of Nationality for Contributing Countries 2016/2017 to 2020/2021</b>					
<b>Country of Nationality</b>	<b>2016/2017</b>	<b>2017/2018</b>	<b>2018/2019</b>	<b>2019/2020</b>	<b>2020/2021</b>
<b>Postgraduate</b>					
ANGUILLA	0	0	0	1	1
ANTIGUA AND BARBUDA	6	3	3	7	10
BARBADOS	44	32	27	39	34
BELIZE	13	74	13	10	10
BRITISH VIRGIN ISLANDS	1	1	0	0	0
DOMINICA	14	11	8	14	10
GRENADA	18	22	24	23	23
JAMAICA	67	71	71	65	58
ST KITTS AND NEVIS	1	2	4	6	6
ST LUCIA	41	32	35	20	26
ST VINCENT AND GRENADINES	41	36	31	34	34
THE BAHAMAS	7	8	13	22	32
TRINIDAD AND TOBAGO	5381	4801	4574	4332	4192
TURKS & CAICOS ISLANDS	0	0	0	0	1
<b>Postgraduate Total</b>	<b>5634</b>	<b>5093</b>	<b>4803</b>	<b>4573</b>	<b>4437</b>
<b>Undergraduate</b>					
ANGUILLA	1	2	3	2	2
ANTIGUA AND BARBUDA	34	30	27	31	26
BARBADOS	134	111	95	105	103
BELIZE	13	11	15	19	19
BRITISH VIRGIN ISLANDS	6	7	6	4	5
CAYMAN ISLANDS	1	0	0	0	0
DOMINICA	24	23	22	25	25
GRENADA	66	53	51	35	28
JAMAICA	101	91	77	67	60
MONTSERRAT	2	2	2	3	2
ST KITTS AND NEVIS	25	30	28	26	16
ST LUCIA	93	99	95	89	82
ST VINCENT AND GRENADINES	106	108	95	76	76
THE BAHAMAS	78	59	73	75	68
TRINIDAD AND TOBAGO	10819	10544	10494	10552	10586
TURKS AND CAICOS ISLANDS	3	2	3	3	2
<b>Undergraduate Total</b>	<b>11506</b>	<b>11172</b>	<b>11086</b>	<b>11112</b>	<b>11100</b>
<b>Grand Total</b>	<b>17153</b>	<b>16265</b>	<b>15889</b>	<b>15685</b>	<b>15537</b>

## Section 3 – Student Demographic Trends for UG and PG Students 2016/2017 to 2020/2021

<b>Table 3.5: Enrolment by Student Level and Country of Nationality by Non-Contributing Countries 2016/2017 to 2020/2021</b>					
<b>Country of Nationality</b>	<b>2016/2017</b>	<b>2017/2018</b>	<b>2018/2019</b>	<b>2019/2020</b>	<b>2020/2021</b>
<b>Postgraduate</b>					
NOT IDENTIFIABLE	13	23	7	1	2
AUSTRALIA	0	1	1	1	1
BRAZIL	0	0	0	1	1
BULGARIA	1	0	0	0	0
CAMEROON	1	1	1	0	0
CANADA	7	4	1	1	5
CHILE	0	0	0	0	1
CHINA	0	2	2	2	2
COLOMBIA	2	1	1	1	1
CUBA	1	1	2	0	0
DOMINICAN REPUBLIC	1	1	1	0	0
ECUADOR	2	0	0	0	0
EGYPT	1	0	0	0	0
FIJI	4	4	4	3	0
FINLAND	0	0	0	0	0
FRANCE	1	0	1	1	2
GAMBIA	0	0	0	0	1
GERMANY	2	2	1	1	1
GHANA	3	0	4	3	3
GUATEMALA	5	0	0	0	0
GUYANA	119	139	147	150	128
HAITI	6	12	9	5	0
INDIA	29	22	17	9	11
JAPAN	1	0	0	0	0
KENYA	0	1	1	0	0
MOZAMBIQUE	0	0	0	0	1
NETHERLANDS	1	0	1	1	1
NIGERIA	12	17	12	16	14
PAPUA NEW GUINEA	3	4	5	2	0
POLAND	0	0	1	1	0
REPUBLIC OF IRELAND (EIRE)	0	0	1	1	0
SAMOA (WESTERN SAMOA)	5	3	2	1	1
SOLOMON ISLANDS	9	7	3	0	0
SOUTH AFRICA	1	1	1	1	0
SOUTH KOREA	0	0	0	0	1
SPAIN	1	1	1	0	1
SURINAME	19	17	22	22	19

(table continued on next page)

## Section 3 – Student Demographic Trends for UG and PG Students 2016/2017 to 2020/2021

<b>Table 3.5: Enrolment by Student Level and Country of Nationality by Non-Contributing Countries 2016/2017 to 2020/2021</b>					
<b>Country of Nationality</b>	<b>2016/2017</b>	<b>2017/2018</b>	<b>2018/2019</b>	<b>2019/2020</b>	<b>2020/2021</b>
<b>Postgraduate</b>					
TAIWAN	1	2	2	2	2
TONGA	3	1	1	1	1
TUNISIA	1	1	0	0	0
UKRAINE	0	0	0	1	1
UNITED KINGDOM	8	5	5	7	7
UNITED STATES OF AMERICA	15	17	16	16	12
VANUATU	2	2	0	0	0
VENEZUELA	4	3	2	2	1
YUGOSLAVIA	1	0	1	1	0
ZAMBIA	0	1	0	0	0
ZIMBABWE (FORMERLY RHODESIA)	1	1	0	0	0
<b>Postgraduate Total</b>	<b>286</b>	<b>297</b>	<b>276</b>	<b>254</b>	<b>221</b>
<b>Undergraduate</b>					
NOT IDENTIFIABLE	0	0	1	4	13
BOTSWANA	3	1	1	2	1
BRAZIL	3	1	2	4	0
CAMEROON	0	0	0	0	0
CANADA	18	16	13	11	10
CHINA	5	2	2	3	2
COLOMBIA	8	6	3	4	1
CUBA	1	1	2	2	2
DOMINICAN REPUBLIC	1	1	2	0	0
FRANCE	1	0	0	0	0
GHANA	3	4	2	2	3
GUADELOUPE	2	0	0	0	0
GUATEMALA	0	0	1	0	0
GUYANA	41	53	65	65	52
HAITI	2	1	0	0	0
INDIA	17	15	16	15	17
JAPAN	0	1	0	0	0
KENYA	1	0	1	2	3
MALAWI	0	0	2	2	2
MEXICO	2	1	0	0	0
NEW ZEALAND	1	1	0	0	0
NIGERIA	12	10	12	16	19
NORTH YEMEN (INACTIVE)	0	1	1	1	0
PAKISTAN	0	1	2	1	1

(table continued on next page)

## Section 3 – Student Demographic Trends for UG and PG Students 2016/2017 to 2020/2021

<b>Table 3.5: Enrolment by Student Level and Country of Nationality by Non-Contributing Countries 2016/2017 to 2020/2021</b>					
<b>Country of Nationality</b>	<b>2016/2017</b>	<b>2017/2018</b>	<b>2018/2019</b>	<b>2019/2020</b>	<b>2020/2021</b>
<b>Undergraduate</b>					
PHILIPPINES	1	0	2	3	3
REPUBLIC OF IRELAND (EIRE)	1	0	0	0	0
RUSSIA	1	1	1	1	1
SAUDI ARABIA	1	2	1	6	0
SIERRA LEONE	1	1	1	1	0
SPAIN	2	0	0	0	0
SRI LANKA	0	0	2	1	1
SURINAME	2	2	1	1	0
TANZANIA	1	1	0	0	0
TURKEY	1	1	0	0	0
UGANDA	2	2	4	2	3
UKRAINE	0	0	0	1	1
UNITED KINGDOM	7	7	8	6	6
UNITED STATES OF AMERICA	28	23	21	19	24
VENEZUELA	33	20	13	10	6
ZAMBIA	0	0	0	1	1
ZIMBABWE (FORMERLY RHODESIA)	0	0	1	1	1
<b>Undergraduate Total</b>	<b>202</b>	<b>176</b>	<b>184</b>	<b>187</b>	<b>173</b>
<b>Grand Total</b>	<b>488</b>	<b>473</b>	<b>460</b>	<b>441</b>	<b>394</b>

## Section 4 – Undergraduate and Postgraduate Faculty Trends

The Faculty of Social Sciences continued to be the largest faculty, accounting for approximately one third of the student population. The faculties which followed included Medical Sciences and Science & Technology at 18.8% and 18.0% respectively. In the academic year 2020/2021, the highest proportion of Postgraduate enrolment was in the Faculty of Social Sciences at 38.7%, which included those enrolled in the Arthur Lok Jack Global School of Business. The Faculty of Engineering had the second highest postgraduate enrolment at 17.0%, followed by Humanities & Education at 16.0%.

### UG & PG FACULTY TRENDS



HIGHEST ENROLMENT:  
FACULTY OF SOCIAL SCIENCES

HIGHEST PG ENROLMENT:  
FACULTY OF SOCIAL SCIENCES

31%

39%



## Section 4 – Undergraduate and Postgraduate Faculty Trends

Figure 4.1: Postgraduate Enrolment by Faculty 2016/2017 - 2020/2021

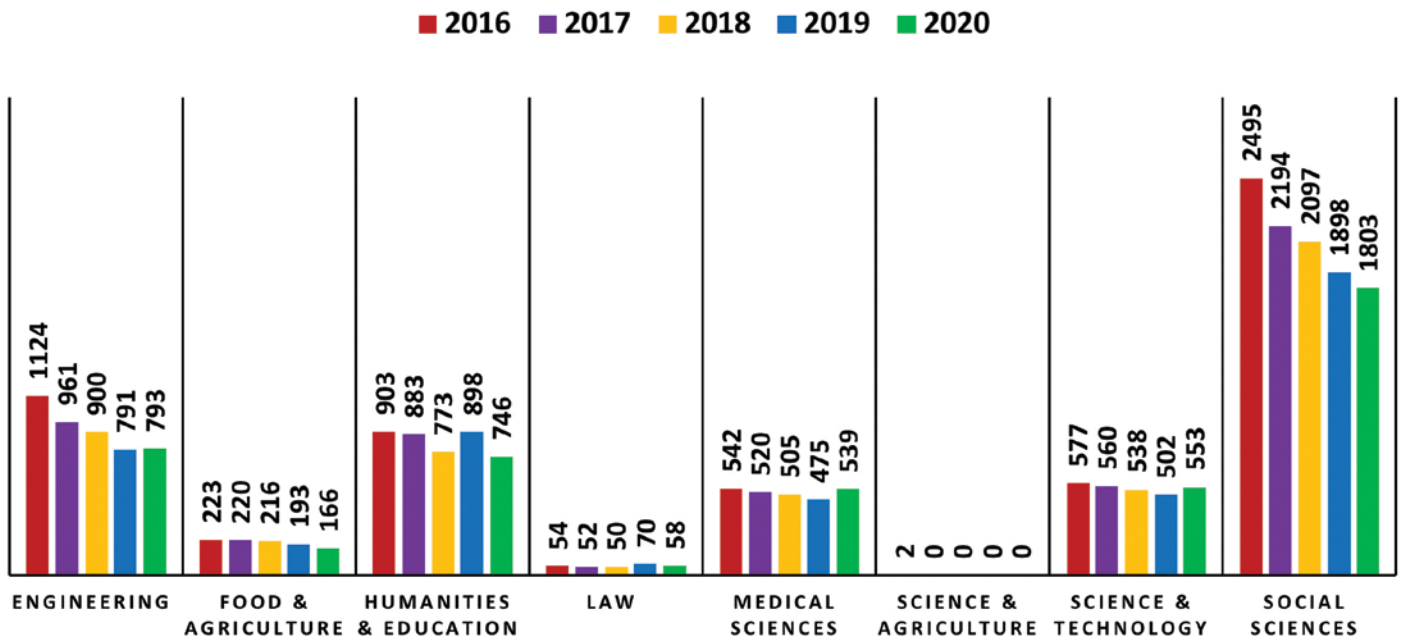
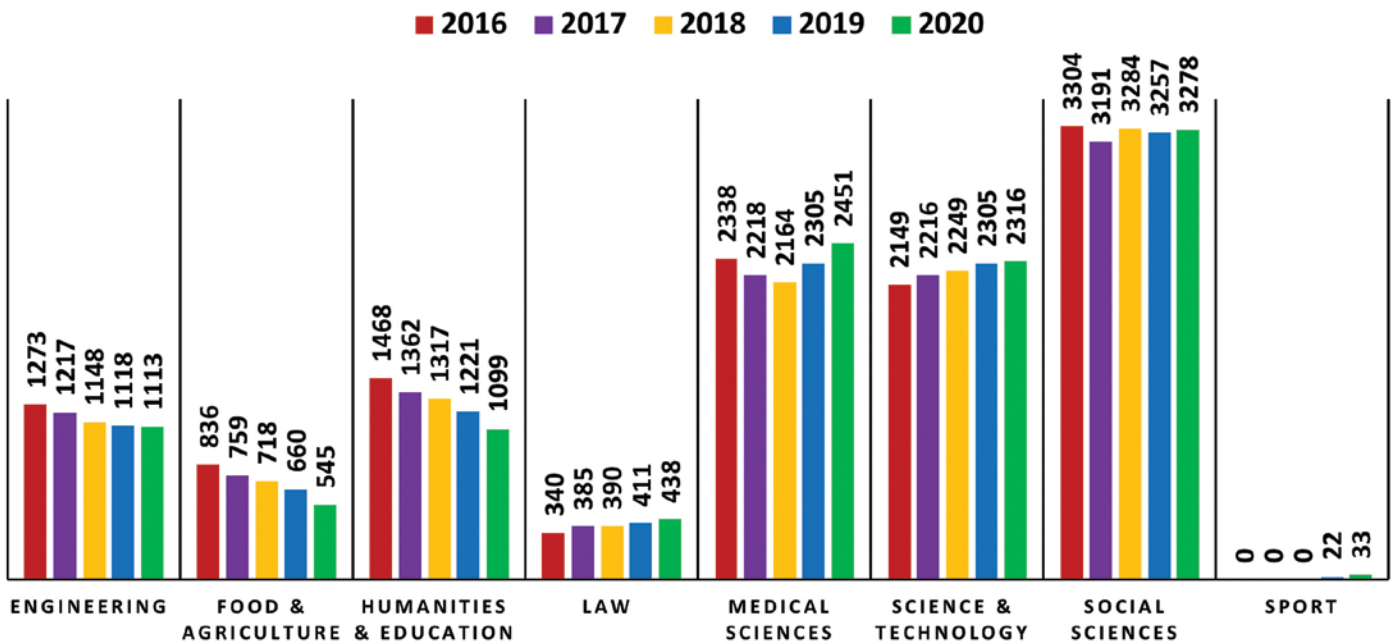


Figure 4.2: Undergraduate Enrolment by Faculty 2016/2017 - 2020/2021



## Section 4 – Undergraduate and Postgraduate Faculty Trends

<b>Table 4.1: Undergraduate and Postgraduate Enrolment Trends by Faculty and Department 2020/2021</b>	
<b>Postgraduate</b>	<b>2020/2021</b>
<b>Engineering</b>	
Chemical Engineering	150
Civil & Environmental Engineering	301
Electrical & Computer Engineering	47
Geomatic Engineering and Land Management	103
Mechanical & Manufacturing Engineering	158
Office of the Dean - Engineering	25
Undeclared	9
<b>Engineering Total</b>	<b>793</b>
<b>Food &amp; Agriculture</b>	
Agricultural Economics & Extension	32
Food Production	122
Geography	12
<b>Food &amp; Agriculture Total</b>	<b>166</b>
<b>Humanities &amp; Education</b>	
Centre for Excellence Teaching and Learning	34
Creative & Festival Arts	43
History	19
Literary, Cultural & Communication Studies	134
Modern Languages & Linguistics	23
School of Education	490
Undeclared	3
<b>Humanities &amp; Education Total</b>	<b>746</b>
<b>Law</b>	
Law	58
<b>Law Total</b>	<b>58</b>
<b>Medical Sciences</b>	
School of Veterinary Medicine	5
School of Medicine	472
School of Advanced Nursing	49
School of Pharmacy	2
Undeclared	11
<b>Medical Sciences Total</b>	<b>539</b>

(table continued on next page)



## Section 4 – Undergraduate and Postgraduate Faculty Trends

<b>Table 4.1: Undergraduate and Postgraduate Enrolment Trends by Faculty and Department 2020/2021</b>	
<b>Postgraduate</b>	<b>2020/2021</b>
<b>Science &amp; Technology</b>	
Chemistry	153
Computing & Information Technology	80
Life Sciences	120
Mathematics & Statistics	66
Physics	123
The UWI Seismic Research Centre	5
Undeclared	6
<b>Science &amp; Technology Total</b>	<b>553</b>
<b>Social Sciences</b>	
Arthur Lok Jack School of Business	644
Behavioural Sciences	458
Economics	91
Gender & Development Studies	31
Office of the Dean- FSS	142
Management Studies	272
Political Science	85
Sir Arthur Lewis Institute Social Economics	62
Undeclared	18
<b>Social Sciences Total</b>	<b>1803</b>
<b>Postgraduate Total</b>	<b>4658</b>

(table continued on next page)

## Section 4 – Undergraduate and Postgraduate Faculty Trends

<b>Table 4.1: Undergraduate and Postgraduate Enrolment Trends by Faculty and Department 2020/2021</b>	
<b>Undergraduate</b>	
<b>Engineering</b>	
Chemical Engineering	153
Civil & Environmental Engineering	171
Electrical & Computer Engineering	283
Geomatic Engineering and Land Management	120
Mechanical & Manufacturing Engineering	386
<b>Engineering Total</b>	<b>1113</b>
<b>Food &amp; Agriculture</b>	
Agricultural Economics & Extension	245
Food Production	99
Geography	197
Life Sciences	2
Office of the Dean - FFA	2
<b>Food &amp; Agriculture Total</b>	<b>545</b>
<b>Humanities &amp; Education</b>	
Creative & Festival Arts	336
Cross Department Programme MLL & LCCS	79
Food Production	1
History	32
Literary, Cultural & Communication Studies	220
Mathematics & Statistics	1
Modern Languages & Linguistics	184
Office of the Dean -FHE	37
School of Education	179
Theology	30
<b>Humanities &amp; Education Total</b>	<b>1099</b>
<b>Law</b>	
Law	438
<b>Law Total</b>	<b>438</b>

(table continued on next page)

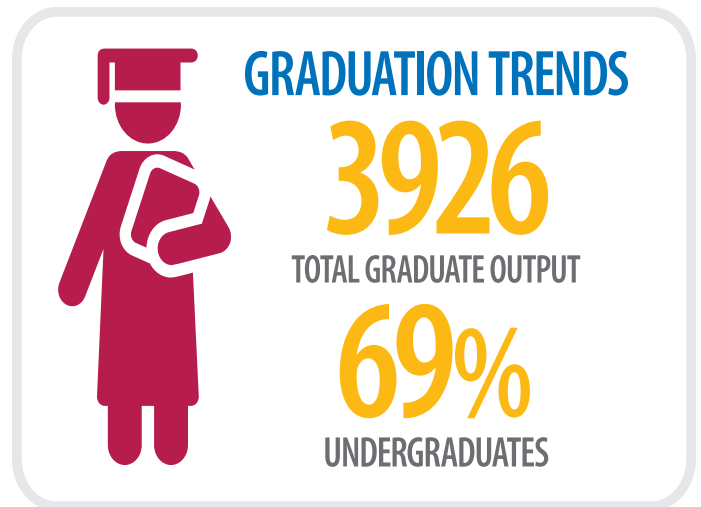
## Section 4 – Undergraduate and Postgraduate Faculty Trends

<b>Table 4.1: Undergraduate and Postgraduate Enrolment Trends by Faculty and Department 2020/2021</b>	
<b>Undergraduate</b>	
<b>Medical Sciences</b>	
Optometry	74
School of Advanced Nursing	490
School of Dentistry	173
School of Medicine	1288
School of Pharmacy	260
School of Veterinary Medicine	166
<b>Medical Sciences Total</b>	<b>2451</b>
<b>Science &amp; Technology</b>	
Chemistry	162
Computing & Information Technology	620
Life Sciences	895
Mathematics & Statistics	333
Office of the Dean - FST	2
Physics	302
UWICITT	2
<b>Science &amp; Technology Total</b>	<b>2316</b>
<b>Social Sciences</b>	
Arthur Lok Jack School of Business	108
Behavioural Sciences	1472
Economics	266
Management Studies	1432
<b>Social Sciences Total</b>	<b>3278</b>
<b>Sport</b>	
Academy of Sport	33
<b>Sport Total</b>	<b>33</b>
<b>Undergraduate Total</b>	<b>11273</b>
<b>Grand Total</b>	<b>15931</b>

## Section 5 – Undergraduate and Postgraduate Graduation Trends

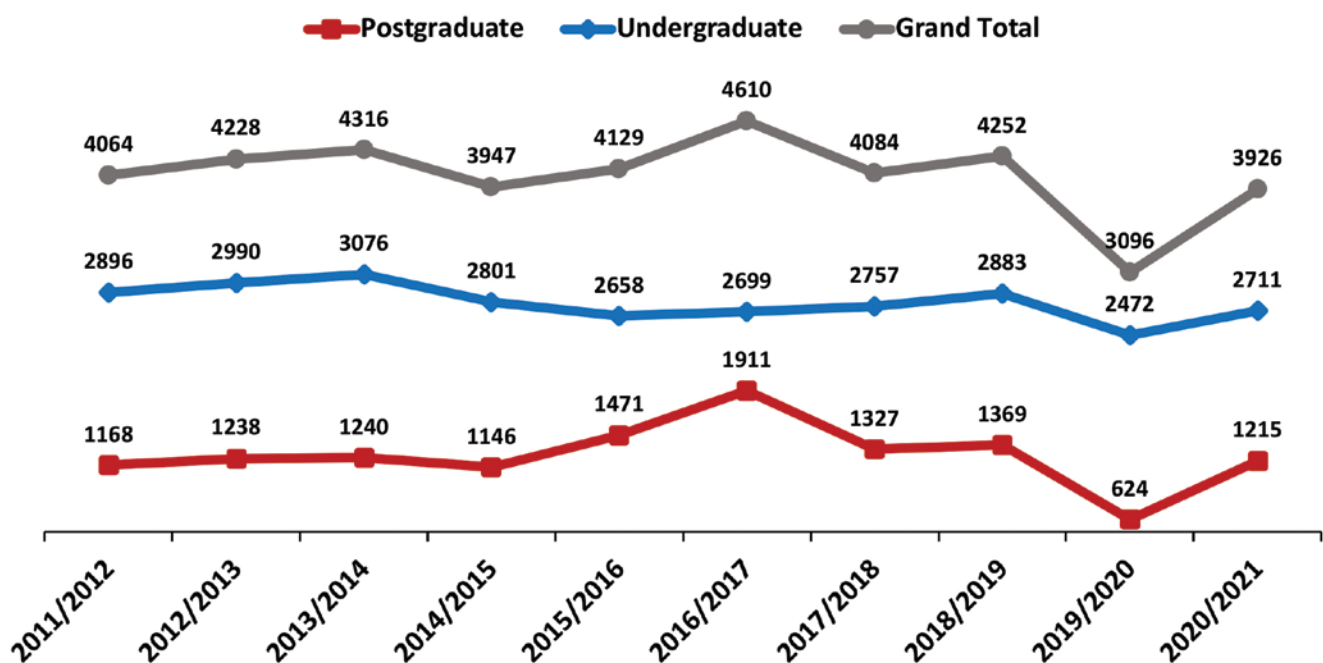
This section provides data on graduate output in respect of demographics, faculty, degree honours and graduate throughput. The trends over the 10-year period 2011/2012 to 2020/2021 have indicated an average annual growth rate of -1.5%. Where the undergraduate graduation output had an average annual growth rate of -1.0%, the postgraduate rate was -7.6 % indicating a more significant decline. Highlighted below are some observations related to graduate output in the academic year 2020/2021:

- A total of 3926 persons graduated in 2020/2021 of which 62.2% were first degree graduates and 21.8% were higher degree graduates. This represented an increase from the previous year of 2019/2020 when there was a graduate output of 3096 graduates. Despite the increase, the COVID-19 pandemic has still impacted on the number of persons graduating when compared to the pre-pandemic period.
- The programmes which awarded the highest number of graduates in 2020/2021 included Bachelor of Medicine and Surgery; Bachelor Management Studies; Bachelor of Law and Bachelor of Psychology at the first-degree level. Included at the postgraduate level are the Master of Business Administration; Master of Occupational & Environmental Health & Safety; Master of Strategic Leadership & Management and Master of Law at the graduate taught master's level.



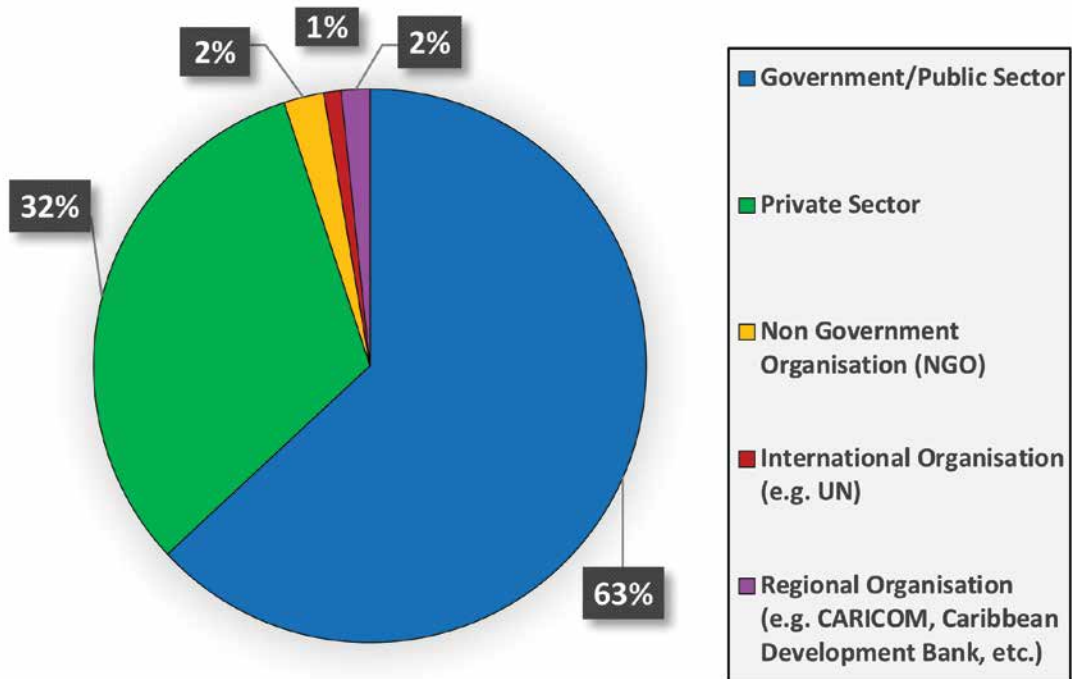
Information extracted from the annual Graduate Tracer Survey of first-degree graduates of 2019/2020 are presented below in Figures 5.2 to 5.5. The feedback received from graduates are captured one year post graduation and presents an indication of the sectors of their employment, the main areas of economic activity of their employers, the time taken to find employment and the salary ranges earned.

**Figure 5.1: Graduate Trends for Undergraduate and Postgraduate Students 2011/2012 – 2020/2021**

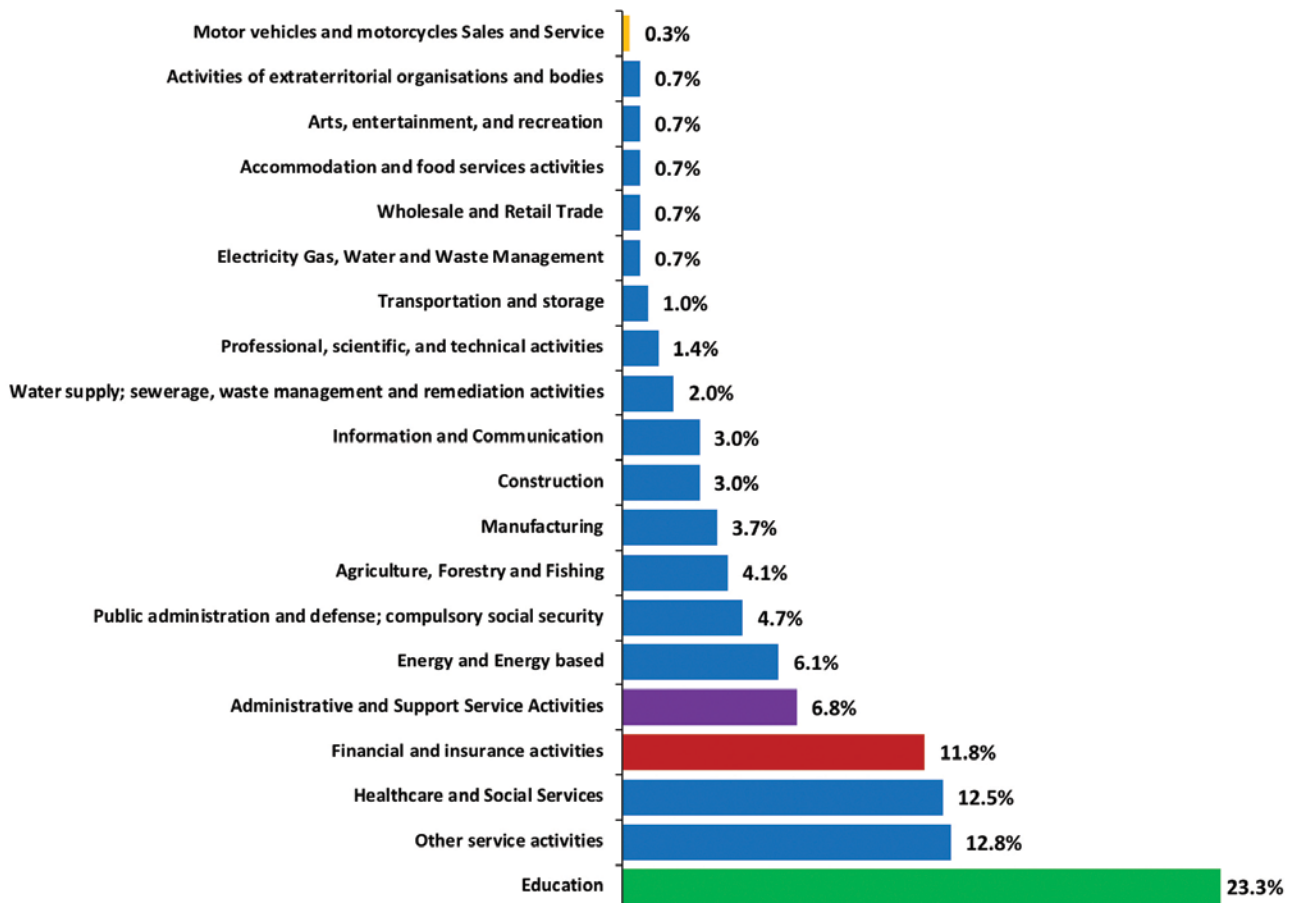


## Section 5 – Undergraduate and Postgraduate Graduation Trends

**Figure 5.2: Respondents by Sector of Employment for 2019/2020**

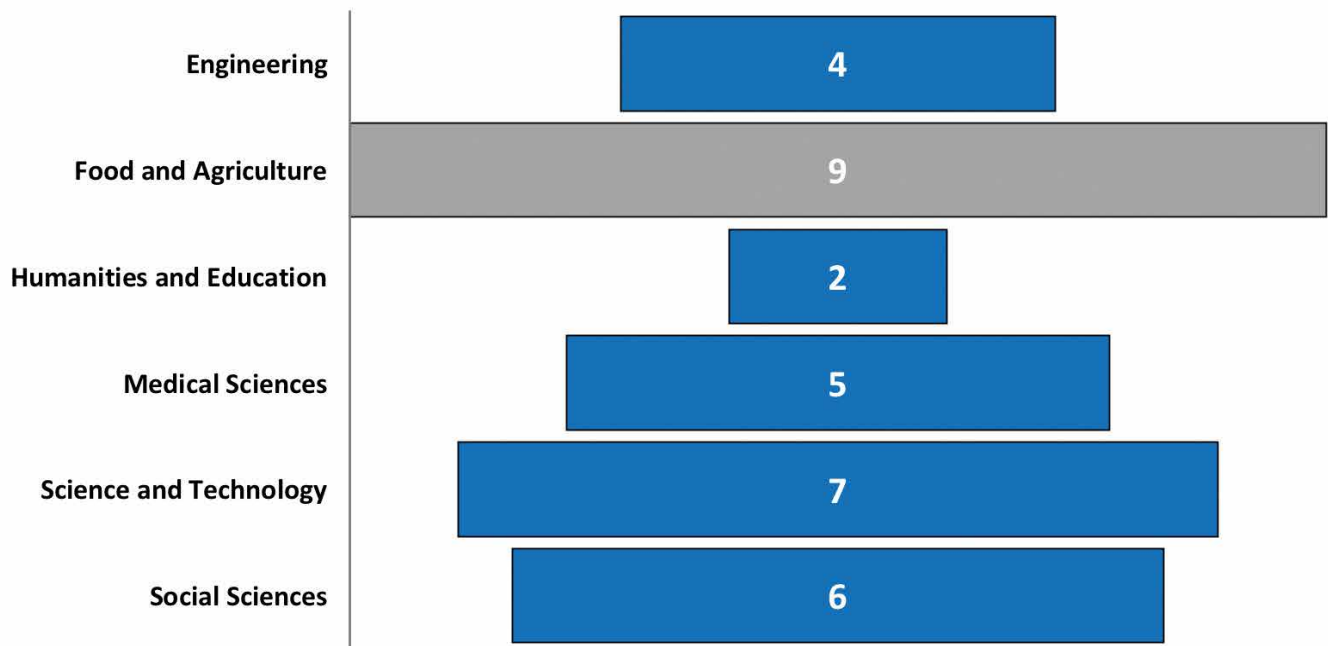


**Figure 5.3: Respondents by Employers Areas of Economic Activity for 2019/2020**

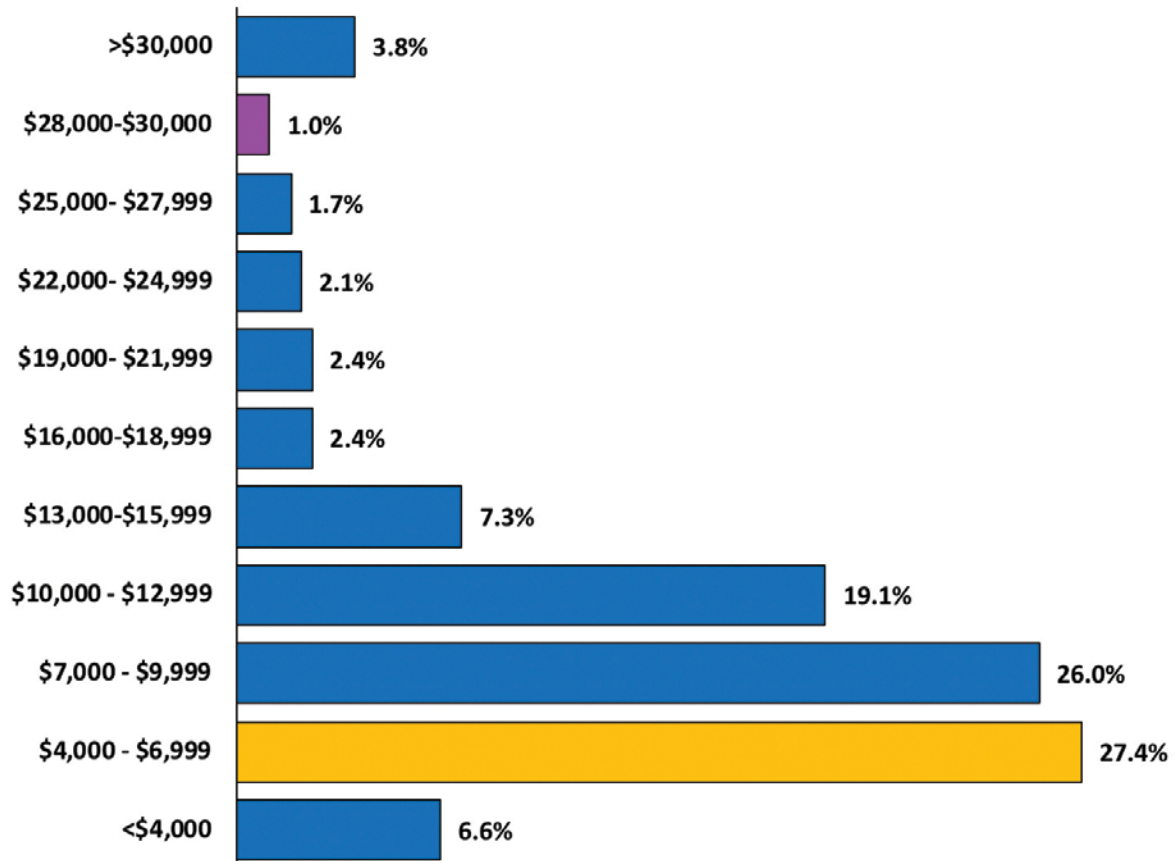


## Section 5 – Undergraduate and Postgraduate Graduation Trends

**Figure 5.4: Respondents' Mean Time Taken to Find Employment (In Months) for 2019/2020**



**Figure 5.5: Respondents' Salary Range (TT\$) for 2019/2020**



## Section 5 – Undergraduate and Postgraduate Graduation Trends

<b>Table 5.1: Snapshot of 2020/2021 Graduates by Faculty, Degree Level, Sex and Age Group</b>	
	<b>2020/2021</b>
<b>By Faculty</b>	
Engineering	418
Food & Agriculture	188
Humanities & Education	678
Law	140
Medical Sciences	576
Science & Technology	627
Social Sciences	1293
Sport	6
<b>Total</b>	<b>3926</b>
<b>By Programme Level</b>	
UG Certificate	165
UG Diploma	104
PG Certificate	32
PG Diploma	327
First Degree	2442
Master of Philosophy	13
Taught Masters	773
Doctorate	30
Doctor of Medicine	40
<b>Total</b>	<b>3926</b>
<b>By Sex</b>	
Male	1313
Female	2611
Not Identifiable	2
<b>Total</b>	<b>3926</b>
<b>By Age Group</b>	
0 - 24	1791
25 - 34	1315
35 - 44	561
45 - 54	195
55+	62
Not Identifiable	2
<b>Total</b>	<b>3926</b>

## Section 5 – Undergraduate and Postgraduate Graduation Trends

<b>Table 5.2: Top 5 Degree with highest number of awardees by Degree Awards for 2015/2016 – 2020/2021</b>			
<b>2015/ 2016</b>		<b>2016/2017</b>	
<b>First Degree</b>		<b>First Degree</b>	
BMEDSC Medical Sciences	265	MBBS Medicine & Surgery	181
MBBS Medicine and Surgery	176	BSC Management Studies	133
BSC Management Studies	138	BSC Nursing	115
BSC Biology	124	BSC Psychology	100
BSC Mechanical Engineering	104	LLB Law	86
<b>Total</b>	<b>807</b>	<b>Total</b>	<b>615</b>
<b>Taught Masters</b>		<b>Taught Masters</b>	
MBA Business Administration	146	MBA Business Administration	134
EMBA Business Administration	66	MSC Project Management	93
MSC Project Management	58	MSC Strategic Leadership & Management	84
MSC Strategic Leadership & Management	39	MSC Occupational & Environmental Safety & Health	75
MHRM Human Resource Management	38	MED Education	72
<b>Total</b>	<b>347</b>	<b>Total</b>	<b>458</b>
<b>Master of Philosophy</b>		<b>Master of Philosophy</b>	
MPHIL Cultural Studies	6	MPHIL Cultural Studies	6
MPHIL History	2	MPHIL Chemistry	4
MPHIL Education	2	MPHIL Physics	3
MPHIL Geography	2	MPHIL Education	2
MPHIL Agricultural Economics	1	MPHIL Medical Microbiology	2
<b>Total</b>	<b>13</b>	<b>Total</b>	<b>17</b>
<b>Doctorate</b>		<b>Doctorate</b>	
PHD Physics	6	PHD Education	8
PHD Sociology	4	DBA Business Administration	4
DBA Business Administration	3	PHD Business Administration	4
PHD Education	3	PHD Chemistry	4
PHD Criminology and Criminal Justice	2	PHD Cultural Studies	3
<b>Total</b>	<b>18</b>	<b>Total</b>	<b>23</b>

(table continued on next page)



## Section 5 – Undergraduate and Postgraduate Graduation Trends

<b>Table 5.2: Top 5 Degree with highest number of awardees by Degree Awards for 2015/2016 – 2020/2021</b>			
<b>2017/2018</b>		<b>2018/2019</b>	
<b>First Degree</b>		<b>First Degree</b>	
MBBS Medicine and Surgery	233	BMEDSC Medical Sciences	234
BMEDSC Medical Sciences	209	MBBS Medicine & Surgery	214
BSC Management Studies	144	BSC Management Studies	112
LLB Law	85	LLB Law	104
BSC Mechanical Engineering	84	BSC Psychology	88
<b>Total</b>	<b>755</b>	<b>Total</b>	<b>752</b>
<b>Taught Masters</b>		<b>Taught Masters</b>	
MSC Strategic Leadership & Management	65	MSC Strategic Leadership & Management	62
MBA Business Administration	64	MBA Business Administration	61
MSC Occupational & Environmental Safety & Health	39	EMBA Business Administration	52
MED Education	35	MSC Occupational & Environmental Safety & Health	84
MSC Project Management	28	MSC Education	39
<b>Total</b>	<b>231</b>	<b>Total</b>	<b>264</b>
<b>Master of Philosophy</b>		<b>Master of Philosophy</b>	
MPHIL Cultural Studies	3	MPHIL Education	4
MPHIL Veterinary Microbiology	2	MPHIL Agricultural Extension	1
MPHIL Literatures in English	2	MPHIL Biochemistry (Medical Sc)	1
MPHIL Agricultural Extension	2	MPHIL Chemistry	1
MPHIL Mechanical Engineering	1	MPHIL Cultural Studies	1
<b>Total</b>	<b>10</b>	<b>Total</b>	<b>8</b>
<b>Doctorate</b>		<b>Doctorate</b>	
PHD International Relations	5	PHD Civil Engineering	3
PHD Education	5	PHD Economic Development Policy	3
PHD Chemistry	3	PHD Economic	3
PHD Mathematics	2	PHD History	3
PHD Agricultural Extension	2	PHD Medical Engineering	3
<b>Total</b>	<b>17</b>	<b>Total</b>	<b>15</b>

(table continued on next page)

## Section 5 – Undergraduate and Postgraduate Graduation Trends

<b>Table 5.2: Top 5 Degree with highest number of awardees by Degree Awards for 2015/2016 – 2020/2021</b>			
<b>2019/2020</b>		<b>2020/2021</b>	
<b>First Degree</b>		<b>First Degree</b>	
MBBS Medicine & Surgery	230	MBBS Medicine & Surgery	195
BSC Management Studies	119	BSC Management Studies	156
LLB Law	118	LLB Law	109
BSC Psychology	91	BSC Psychology	85
BSC Mechanical Engineering	64	BSC Criminology & Criminal Justice	79
<b>Total</b>	<b>622</b>	<b>Total</b>	<b>624</b>
<b>Taught Masters</b>		<b>Taught Masters</b>	
MBA Business Administration	33	MBA Business Administration	48
MSC Public Sector Management	31	MSC Occupational & Environmental Safety & Health	38
MSC Project Management	26	EMBA Business Administration	33
LLM Law	26	MSC Strategic Leadership & Management	31
EMBA Business Administration	22	LLM Law	31
<b>Total</b>	<b>138</b>	<b>Total</b>	<b>181</b>
<b>Master of Philosophy</b>		<b>Master of Philosophy</b>	
MPHIL Education	4	MPHIL Chemistry	2
MPHIL Cultural Studies	3	MPHIL Education	2
MPHIL Industrial Engineering	2	MPHIL Crop Science	1
MPHIL Soil Science	2	MPHIL Physics	1
MPHIL Chemistry	2	MPHIL Mathematics	1
<b>Total</b>	<b>13</b>	<b>Total</b>	<b>7</b>
<b>Doctorate</b>		<b>Doctorate</b>	
PHD Education	4	PHD Education	4
PHD Economics	3	PHD Environmental Biology	4
PHD International Relations	3	PHD Sociology	3
PHD Livestock Science	2	DBA Business Administration	3
PHD Chemistry	2	PHD Human Ecology	2
<b>Total</b>	<b>14</b>	<b>Total</b>	<b>16</b>

## Section 5 – Undergraduate and Postgraduate Graduation Trends

<b>Table 5.3: Graduate Output for Undergraduate and Postgraduate Students by Student Level and Faculty 2016/2017 - 2020/2021</b>					
<b>Faculty</b>	<b>2016/2017</b>	<b>2017/2018</b>	<b>2018/2019</b>	<b>2019/2020</b>	<b>2020/2021</b>
<b>Postgraduate</b>					
Engineering	294	178	185	115	163
Food & Agriculture	42	29	38	39	19
Humanities & Education	407	408	416	74	345
Law	15	20	16	26	31
Medical Sciences	125	118	109	31	140
Science & Technology	152	109	100	53	100
Social Sciences	876	465	505	286	417
<b>Postgraduate Total</b>	<b>1911</b>	<b>1327</b>	<b>1369</b>	<b>624</b>	<b>1215</b>
<b>Undergraduate</b>					
Engineering	315	285	286	269	255
Food & Agriculture	209	215	222	203	169
Humanities & Education	379	342	351	321	333
Law	86	85	104	118	109
Medical Sciences	537	669	660	346	436
Science & Technology	377	409	435	489	527
Social Sciences	796	752	825	720	876
Sport	0	0	0	6	6
<b>Undergraduate Total</b>	<b>2699</b>	<b>2757</b>	<b>2883</b>	<b>2472</b>	<b>2711</b>
<b>Grand Total</b>	<b>4610</b>	<b>4084</b>	<b>4252</b>	<b>3096</b>	<b>3926</b>

<b>Table 5.4: Graduate Output for Undergraduate and Postgraduate Students by Student Level and Sex 2016/2017 – 2020/2021</b>					
<b>Sex</b>	<b>2016/2017</b>	<b>2017/2018</b>	<b>2018/2019</b>	<b>2019/2020</b>	<b>2020/2021</b>
<b>Postgraduate</b>					
Female	1263	873	879	382	827
Male	648	453	490	242	388
Not Identifiable	0	1	0	0	0
<b>Postgraduate Total</b>	<b>1911</b>	<b>1327</b>	<b>1369</b>	<b>624</b>	<b>1215</b>
<b>Undergraduate</b>					
Female	1851	1820	1882	1624	1784
Male	848	937	1001	848	925
Not Identifiable	0	0	0	0	2
<b>Undergraduate Total</b>	<b>2699</b>	<b>2757</b>	<b>2883</b>	<b>2472</b>	<b>2711</b>
<b>Grand Total</b>	<b>4610</b>	<b>4084</b>	<b>4252</b>	<b>3096</b>	<b>3926</b>

## Section 5 – Undergraduate and Postgraduate Graduation Trends

Table 5.5: Graduate Output for Undergraduate and Postgraduate Students by Degree Type and Degree Honours 2016/2017 – 2020/2021								
Faculty	Degree	Degree Honour	2016/ 2017	2016/ 2017	2017/ 2018	2018/ 2019	2019/ 2020	
<b>Postgraduate</b>								
<b>Engineering</b>	Doctorate	High Commendation	0	1	5	1	0	
		Pass	5	3	8	4	3	
	Graduate Diploma	Distinction	3	3	3	1	6	
		Pass	11	11	14	5	10	
	Master of Philosophy	Pass	2	4	4	2	1	
		Taught Masters	Distinction	58	33	35	23	42
			Pass	215	123	116	79	101
<b>Engineering Total</b>			<b>294</b>	<b>178</b>	<b>185</b>	<b>115</b>	<b>163</b>	
<b>Food &amp; Agriculture</b>	Doctorate	High Commendation	1	3	1	0	0	
		Pass	0	1	3	4	2	
	Graduate Diploma	Pass	1	1	1	5	4	
		Master of Philosophy	High Commendation	0	1	0	1	0
			Pass	2	5	2	2	1
	Taught Masters	Distinction	11	4	9	9	4	
			Pass	27	14	22	18	8
<b>Food &amp; Agriculture Total</b>			<b>42</b>	<b>29</b>	<b>38</b>	<b>39</b>	<b>19</b>	
<b>Humanities &amp; Education</b>	Doctorate	High Commendation	4	1	3	1	3	
		Pass	11	7	7	3	2	
	Graduate Certificate	Pass	22	31	23	24	32	
		Graduate Diploma	Distinction	81	128	151	2	116
			Pass	125	137	128	5	87
	Master of Philosophy	Pass	9	6	5	8	4	
		Taught Masters	Distinction	33	20	22	7	29
			Pass	122	78	77	24	72
<b>Humanities &amp; Education Total</b>			<b>407</b>	<b>408</b>	<b>416</b>	<b>74</b>	<b>345</b>	
<b>Law</b>	Taught Masters	Distinction	0	2	1	3	3	
			Pass	15	18	15	23	28
<b>Law Total</b>			<b>15</b>	<b>20</b>	<b>16</b>	<b>26</b>	<b>31</b>	

(table continued on next page)

## Section 5 – Undergraduate and Postgraduate Graduation Trends

<b>Table 5.5: Graduate Output for Undergraduate and Postgraduate Students by Degree Type and Degree Honours 2016/2017 – 2020/2021</b>							
<b>Faculty</b>	<b>Degree</b>	<b>Degree Honour</b>	<b>2016/ 2017</b>	<b>2016/ 2017</b>	<b>2017/ 2018</b>	<b>2018/ 2019</b>	<b>2019/ 2020</b>
<b>Postgraduate</b>							
<b>Medical Sciences</b>	Doctor of Medicine	Pass	31	30	46	9	40
	Doctorate	High Commendation	0	0	0	1	0
		Pass	1	1	4	4	1
	Graduate Diploma	Distinction	5	10	12	0	29
		Pass	40	44	30	0	41
		Pass	4	3	4	0	2
	Taught Masters	Distinction	11	7	7	1	3
		Pass	33	23	6	16	24
<b>Medical Sciences Total</b>			<b>125</b>	<b>118</b>	<b>109</b>	<b>31</b>	<b>140</b>
<b>Science &amp; Technology</b>	Doctorate	Pass	8	5	6	6	3
		High commendation	3	5	3	2	4
	Graduate Diploma	Distinction	0	1	0	0	0
		Pass	1	3	0	2	1
	Master of Philosophy	High commendation	0	0	0	0	1
		Pass	10	1	3	4	3
	Taught Masters	Distinction	49	37	25	16	37
		Pass	81	57	63	23	51
<b>Science &amp; Technology Total</b>			<b>152</b>	<b>109</b>	<b>100</b>	<b>53</b>	<b>100</b>
<b>Social Sciences</b>	Doctorate	High Commendation	3	0	2	1	2
		Pass	19	15	10	7	10
	Graduate Certificate	Pass	4	7	0	0	0
	Graduate Diploma	Distinction	8	13	8	17	15
		Pass	70	45	22	22	18
	Master of Philosophy	Pass	4	1	2	3	1
	Taught Masters	Distinction	264	136	164	70	149
		Pass	502	248	297	166	221
		Not Identifiable	2	0	0	0	1
<b>Social Sciences Total</b>			<b>876</b>	<b>465</b>	<b>505</b>	<b>286</b>	<b>417</b>
<b>Postgraduate Total</b>			<b>1911</b>	<b>1327</b>	<b>1369</b>	<b>624</b>	<b>1215</b>

## Section 5 – Undergraduate and Postgraduate Graduation Trends

Table 5.5: Graduate Output for Undergraduate and Postgraduate Students by Degree Type and Degree Honours 2016/2017 – 2020/2021							
Faculty	Degree	Degree Honour	2016/ 2017	2016/ 2017	2017/ 2018	2018/ 2019	2019/ 2020
<b>Undergraduate</b>							
<b>Engineering</b>	Certificate	Pass	19	1	0	0	0
	First Degree	First Class Honours	44	31	29	32	47
		Pass	45	67	50	46	42
		Second Class Honours (Lower)	113	80	103	81	47
		Second Class Honours (Upper)	85	101	103	109	119
		Third Class Honours	9	5	1	1	0
<b>Engineering Total</b>			<b>315</b>	<b>285</b>	<b>286</b>	<b>269</b>	<b>255</b>
<b>Food &amp; Agriculture</b>	Certificate	Distinction	0	0	4	5	0
		Pass	0	0	7	5	3
		Not Identifiable	0	0	1	0	0
	Diploma	Distinction	3	1	11	2	19
		Pass	8	7	11	5	12
		Unstated	2	0	0	0	0
	First Degree	First Class Honours	14	17	19	22	29
		Pass	43	43	35	28	12
		Second Class Honours (Upper)	64	68	59	73	50
		Second Class Honours (Lower)	75	79	75	62	44
		Not Identifiable	0	0	0	1	0
<b>Food &amp; Agriculture Total</b>			<b>209</b>	<b>215</b>	<b>222</b>	<b>203</b>	<b>169</b>
<b>Humanities &amp; Education</b>	Certificate	Pass	82	87	73	74	61
	Diploma	Pass	0	0	6	0	0
	First Degree	First Class Honours	37	39	34	56	62
		Second Class Honours (Upper)	131	104	113	101	126
		Second Class Honours (Lower)	95	73	88	65	65
		Pass	34	39	37	24	19
		Not Identifiable	0	0	0	1	0
<b>Humanities &amp; Education Total</b>			<b>379</b>	<b>342</b>	<b>351</b>	<b>321</b>	<b>333</b>
<b>Law</b>	First Degree	First Class Honours	5	9	6	10	6
		Second Class Honours (Upper)	25	33	44	50	53
		Second Class Honours (Lower)	31	35	45	39	38
		Pass	25	8	9	19	12
<b>Law Total</b>			<b>86</b>	<b>85</b>	<b>104</b>	<b>118</b>	<b>109</b>

(table continued on next page)

## Section 5 – Undergraduate and Postgraduate Graduation Trends

<b>Table 5.5: Graduate Output for Undergraduate and Postgraduate Students by Degree Type and Degree Honours 2016/2017 – 2020/2021</b>							
<b>Faculty</b>	<b>Degree</b>	<b>Degree Honour</b>	<b>2016/ 2017</b>	<b>2016/ 2017</b>	<b>2017/ 2018</b>	<b>2018/ 2019</b>	<b>2019/ 2020</b>
<b>Undergraduate</b>							
<b>Medical Sciences</b>	Diploma	Distinction	13	11	0	0	9
		Pass	0	2	0	0	63
	First Degree	Distinction	38	98	126	58	80
		First Class Honours	19	10	15	5	6
		Honours	73	138	116	50	64
		Second Class Honours (Upper)	133	78	72	45	61
		Second Class Honours (Lower)	60	63	58	17	40
		Pass	201	267	273	170	113
		Not Identifiable	0	2	0	1	0
<b>Medical Sciences Total</b>			<b>537</b>	<b>669</b>	<b>660</b>	<b>346</b>	<b>436</b>
<b>Science &amp; Technology</b>	First Degree	First Class Honours	46	50	61	77	114
		Second Class Honours (Upper)	81	123	129	174	203
		Second Class Honours (Lower)	129	151	155	161	164
		Pass	119	85	90	77	46
		Not identifiable	2	0	0	0	0
<b>Science &amp; Technology Total</b>			<b>377</b>	<b>409</b>	<b>435</b>	<b>489</b>	<b>527</b>
<b>Social Sciences</b>	Certificate	Pass	109	98	67	70	95
	Diploma	Pass	4	3	1	0	1
	First Degree	First Class Honours	59	68	93	85	176
		Pass	140	113	89	69	63
		Second Class Honours (Upper)	244	234	324	303	377
		Second Class Honours (Lower)	240	236	251	192	164
		Not Identifiable	0	0	0	1	0
<b>Social Sciences Total</b>			<b>796</b>	<b>752</b>	<b>825</b>	<b>720</b>	<b>876</b>
<b>Sport</b>	Certificate	Pass	0	0	0	6	6
<b>Sport Total</b>			<b>0</b>	<b>0</b>	<b>0</b>	<b>6</b>	<b>6</b>
<b>Undergraduate Total</b>			<b>2699</b>	<b>2757</b>	<b>2883</b>	<b>2472</b>	<b>2711</b>

## Section 6 – Appendices

<b>Appendix 1: Postgraduate Enrolment by Programme and Degree Type 2016/2017 – 2020/2021</b>					
<b>Programmes</b>	<b>2016/2017</b>	<b>2017/2018</b>	<b>2018/2019</b>	<b>2019/2020</b>	<b>2020/2021</b>
<b>Postgraduate</b>	<b>5920</b>	<b>5390</b>	<b>5079</b>	<b>4827</b>	<b>4658</b>
<b>Engineering</b>	<b>1124</b>	<b>961</b>	<b>900</b>	<b>791</b>	<b>793</b>
<b>Doctorate</b>	<b>57</b>	<b>63</b>	<b>77</b>	<b>75</b>	<b>66</b>
PHD Chemical Engineering	3	5	5	7	7
PHD Civil Engineering	8	9	13	11	11
PHD Construction Management	1	1	1	2	1
PHD Electrical & Computer Engineering	6	7	6	10	7
PHD Food Science & Technology	4	2	3	2	2
PHD Geoinformatics	12	13	16	17	11
PHD Geoscience	4	5	4	2	3
PHD Industrial Engineering	2	2	5	3	5
PHD Manufacturing Engineering	1	2	3	4	3
PHD Mechanical Engineering	6	6	7	3	2
PHD Petroleum Engineering	0	2	3	4	4
PHD Petroleum Geoscience	0	0	2	3	4
PHD Project Management	2	3	3	4	3
PHD Surveying & Land Information	5	2	1	0	0
PHD Urban & Regional Planning	3	4	5	3	3
<b>Graduate Diploma</b>	<b>22</b>	<b>17</b>	<b>22</b>	<b>11</b>	<b>16</b>
DIPG Civil Engineering	0	0	0	0	2
DIPG Civil with Environmental Engineering	0	1	0	0	0
DIPG Construction Engineering & Management	1	1	0	0	0
DIPG Construction Management	2	1	2	1	2
DIPG Electrical & Computer Engineering	3	3	1	1	3
DIPG Geoinformatics	1	3	1	0	0
DIPG Land Administration	0	0	5	0	5
DIPG Petroleum Engineering	3	1	3	2	1
DIPG Petroleum Engineering & Management	10	7	7	7	2
DIPG Project Management	0	0	1	0	0
DIPG Urban & Regional Planning	0	0	1	0	0
DIPG Water & Wastewater Services Management	2	0	1	0	1
<b>Master of Philosophy</b>	<b>47</b>	<b>56</b>	<b>53</b>	<b>43</b>	<b>36</b>
MPHIL Agricultural Engineering	0	0	1	1	1
MPHIL Chemical Engineering	2	3	5	3	2
MPHIL Civil Engineering	7	5	3	3	2
MPHIL Construction Management	0	1	2	3	3
MPHIL Electrical & Computer Engineering	8	12	11	7	6
MPHIL Food Science & Technology	3	1	1	0	1
MPHIL Geoinformatics	2	3	5	4	3
MPHIL Geoscience	6	6	4	3	2
MPHIL Industrial Engineering	3	5	4	4	2
MPHIL Manufacturing Engineering	2	2	2	1	1

(table continued on next page)



## Section 6 – Appendices

<b>Appendix 1: Postgraduate Enrolment by Programme and Degree Type 2016/2017 – 2020/2021</b>					
<b>Programmes</b>	<b>2016/2017</b>	<b>2017/2018</b>	<b>2018/2019</b>	<b>2019/2020</b>	<b>2020/2021</b>
MPHIL Mechanical Engineering	4	10	10	10	10
MPHIL Petroleum Engineering	3	3	2	1	1
MPHIL Petroleum Geoscience	1	0	0	0	0
MPHIL Project Management	2	2	1	1	2
MPHIL Surveying & Land Information	3	2	1	0	0
MPHIL Urban & Regional Planning	1	1	1	2	0
<b>Qualifying</b>	<b>2</b>	<b>7</b>	<b>12</b>	<b>13</b>	<b>9</b>
000000 Undeclared	2	7	12	13	9
<b>Taught Masters</b>	<b>996</b>	<b>818</b>	<b>736</b>	<b>649</b>	<b>666</b>
MASC Electrical & Computer Engineering	58	48	38	40	31
MSC Business Administration	1	0	0	0	0
MSC Chemical & Process Engineering	9	4	3	4	4
MSC Chemical & Process Engineering with Environment	3	1	0	0	0
MSC Chemical & Process Engineering with Management	31	18	15	14	15
MSC Civil Engineering	33	45	38	39	40
MSC Civil with Environmental Engineering	10	8	5	2	9
MSC Coastal Engineering & Management	7	24	20	22	24
MSC Coastal Zone Engineering & Management	19	0	1	2	1
MSC Construction Engineering & Management	0	1	1	0	0
MSC Construction Management	96	72	75	66	82
MSC Engineering Asset Management	63	63	57	47	48
MSC Engineering Management	47	62	44	41	35
MSC Environmental Engineering	26	15	10	3	2
MSC Food Science & Technology	55	50	46	42	45
MSC Geoinformatics	70	50	43	39	41
MSC Geoinformatics - Research	1	1	0	0	0
MSC Manufacturing Engineering & Management	18	19	17	11	13
MSC Petroleum Engineering	77	47	35	32	32
MSC Petroleum Engineering & Management	0	2	10	10	14
MSC Production Engineering & Management	23	25	19	10	8
MSC Production Management	44	43	46	35	30
MSC Project Management	236	166	159	143	137
MSC Reservoir Engineering	27	16	15	13	11
MSC Urban & Regional Planning	31	32	34	28	40
MSC Water & Wastewater Services Management	11	6	5	6	4
<b>Food &amp; Agriculture</b>	<b>223</b>	<b>220</b>	<b>216</b>	<b>193</b>	<b>166</b>
<b>Doctorate</b>	<b>44</b>	<b>47</b>	<b>47</b>	<b>46</b>	<b>42</b>
PHD Agricultural Food Safety & Quality Assurance	3	3	3	4	4
PHD Agricultural Economics	8	9	9	9	7
PHD Agricultural Extension	7	6	4	3	3
PHD Crop Protection	1	1	0	0	0
PHD Crop Science	8	7	4	5	6

(table continued on next page)

## Section 6 – Appendices

<b>Appendix 1: Postgraduate Enrolment by Programme and Degree Type 2016/2017 – 2020/2021</b>					
<b>Programmes</b>	<b>2016/2017</b>	<b>2017/2018</b>	<b>2018/2019</b>	<b>2019/2020</b>	<b>2020/2021</b>
PHD Geography	3	3	5	4	3
PHD Human Ecology	5	7	8	8	6
PHD Livestock Science	7	8	9	10	8
PHD Soil Science	1	2	3	1	3
PHD Tropical Crop Protection	0	0	0	0	1
PHD Tropical Earth & Environmental Science	1	1	2	2	1
<b>Graduate Diploma</b>	<b>1</b>	<b>4</b>	<b>6</b>	<b>6</b>	<b>7</b>
DIPG Agricultural Food Safety & Quality Assurance	1	4	5	6	6
DIPG Crop Protection	0	0	1	0	1
<b>Master of Philosophy</b>	<b>50</b>	<b>50</b>	<b>48</b>	<b>44</b>	<b>43</b>
MPHIL Agricultural Food Safety & Quality Assurance	1	1	0	0	1
MPHIL Agricultural Economics	3	5	5	7	4
MPHIL Agricultural Extension	8	6	4	3	2
MPHIL Crop Protection	0	0	1	1	1
MPHIL Crop Science	10	7	10	5	5
MPHIL Geography	8	12	9	10	9
MPHIL Horticulture	2	1	0	0	1
MPHIL Human Ecology	5	3	4	5	7
MPHIL Livestock Science	5	6	6	3	5
MPHIL Soil Science	5	6	6	7	5
MPHIL Tropical Crop Protection	2	2	2	2	1
MPHIL Tropical Earth & Environmental Science	1	1	1	1	2
<b>Qualifying</b>	<b>6</b>	<b>4</b>	<b>4</b>	<b>1</b>	<b>0</b>
000000 Undeclared	6	4	4	1	0
<b>Taught Masters</b>	<b>122</b>	<b>115</b>	<b>111</b>	<b>96</b>	<b>74</b>
MSC Agricultural Food Safety & Quality Assurance	58	56	47	35	36
MSC Agricultural Economics	12	10	5	4	2
MSC Crop Protection	5	3	5	2	0
MSC Marketing & Agribusiness	13	5	5	4	1
MSC Tropical Animal Science & Production	29	30	41	36	25
MSC Tropical Crop Protection	5	11	8	11	8
MSC Value Add for Food Nutrition	0	0	0	4	2
<b>Gender &amp; Development Studies</b>	<b>42</b>	<b>34</b>	<b>35</b>	<b>28</b>	<b>31</b>
<b>Doctorate</b>	<b>9</b>	<b>10</b>	<b>10</b>	<b>9</b>	<b>10</b>
PHD Interdisciplinary Gender Studies	9	10	10	9	10
<b>Graduate Diploma</b>	<b>4</b>	<b>0</b>	<b>2</b>	<b>0</b>	<b>3</b>
DIPG Gender & Development Studies	4	0	2	0	3
<b>Master of Philosophy</b>	<b>7</b>	<b>6</b>	<b>9</b>	<b>8</b>	<b>3</b>
MPHIL Interdisciplinary Gender Studies	7	6	9	8	3
<b>Taught Masters</b>	<b>22</b>	<b>18</b>	<b>14</b>	<b>11</b>	<b>15</b>
MSC Gender & Development Studies	22	18	14	11	15

(table continued on next page)

## Section 6 – Appendices

<b>Appendix 1: Postgraduate Enrolment by Programme and Degree Type 2016/2017 – 2020/2021</b>					
<b>Programmes</b>	<b>2016/2017</b>	<b>2017/2018</b>	<b>2018/2019</b>	<b>2019/2020</b>	<b>2020/2021</b>
<b>Humanities &amp; Education</b>	<b>903</b>	<b>883</b>	<b>773</b>	<b>898</b>	<b>746</b>
<b>Doctorate</b>	<b>106</b>	<b>102</b>	<b>95</b>	<b>102</b>	<b>114</b>
PHD Cultural Studies	13	17	14	20	29
PHD Education	60	53	52	55	58
PHD French	1	1	1	1	1
PHD History	5	6	8	4	3
PHD Human Communication Studies	1	1	1	3	5
PHD Linguistics	7	8	6	6	6
PHD Literatures in English	18	15	12	13	12
PHD Spanish	1	1	1	0	0
<b>Graduate Certificate</b>	<b>25</b>	<b>37</b>	<b>40</b>	<b>25</b>	<b>34</b>
CERT University Teaching & Learning	25	37	40	25	34
<b>Graduate Diploma</b>	<b>232</b>	<b>285</b>	<b>246</b>	<b>389</b>	<b>233</b>
DIPG Arts & Cultural Enterprise Management	0	0	0	10	25
DIPG Competency Training for TVET	0	62	0	0	0
DIPG Education	212	213	238	367	208
DIPG Interpreting Techniques	6	0	0	10	0
DIPG TESOL	14	10	8	2	0
<b>Master of Philosophy</b>	<b>114</b>	<b>99</b>	<b>87</b>	<b>87</b>	<b>66</b>
MPHIL Communication Studies	0	0	0	1	1
MPHIL Cultural Studies	23	19	16	15	7
MPHIL Education	57	48	48	44	36
MPHIL French	4	5	5	5	4
MPHIL History	13	14	9	12	10
MPHIL Human Communication Studies	0	1	1	1	1
MPHIL Linguistics	11	6	3	4	2
MPHIL Literatures in English	6	6	4	4	4
MPHIL Spanish	0	0	1	1	1
<b>Qualifying</b>	<b>5</b>	<b>4</b>	<b>6</b>	<b>2</b>	<b>3</b>
000000 Undeclared	5	4	6	2	3
<b>Taught Masters</b>	<b>421</b>	<b>356</b>	<b>299</b>	<b>293</b>	<b>296</b>
MA Communication Studies	0	7	5	3	4
MA Creative Design-Entrepreneurship	13	18	10	19	18
MA Cultural Studies	32	21	20	13	20
MA English Language	2	0	0	0	0
MA English Language: TESOL	1	6	10	7	6
MA History	16	13	8	9	6
MA Human Communication Studies	22	14	8	15	12
MA Leadership Technical Vocational Education & Training	24	17	14	11	6
MA Literatures in English	21	25	17	20	17
MA Spanish	20	14	12	10	3
MED Education	152	112	100	82	86

(table continued on next page)

## Section 6 – Appendices

<b>Appendix 1: Postgraduate Enrolment by Programme and Degree Type 2016/2017 – 2020/2021</b>					
<b>Programmes</b>	<b>2016/2017</b>	<b>2017/2018</b>	<b>2018/2019</b>	<b>2019/2020</b>	<b>2020/2021</b>
MED Educational Leadership	22	25	21	29	24
MED Health Promotion	25	22	16	26	26
MED Inclusive & Special Education	43	32	27	19	46
MFA Creative Writing	24	26	28	30	22
MHED Tertiary Level Teaching & Learning	4	4	3	0	0
<b>Law</b>	<b>54</b>	<b>52</b>	<b>50</b>	<b>70</b>	<b>58</b>
<b>Doctorate</b>	<b>1</b>	<b>2</b>	<b>2</b>	<b>2</b>	<b>3</b>
PHD Law	1	2	2	2	3
<b>Taught Masters</b>	<b>53</b>	<b>50</b>	<b>48</b>	<b>68</b>	<b>55</b>
LLM Law	53	50	48	68	55
<b>Medical Sciences</b>	<b>542</b>	<b>520</b>	<b>505</b>	<b>475</b>	<b>539</b>
<b>Doctor of Medicine</b>	<b>268</b>	<b>261</b>	<b>247</b>	<b>209</b>	<b>221</b>
DM Anaesthesia & Intensive Care	34	27	30	25	36
DM Emergency Medicine	40	34	33	25	27
DM Family Medicine	4	7	2	2	7
DM General Internal Medicine	11	16	14	11	9
DM Neurosurgery	0	0	3	2	2
DM Obstetrics & Gynaecology	19	13	15	12	10
DM Ophthalmology	1	1	1	3	2
DM Orthopaedics	15	15	14	15	13
DM Otorhinolaryngology DM	19	17	17	15	15
DM Paediatrics	31	29	23	17	17
DM Psychiatry	16	18	23	21	26
DM Radiology	25	30	28	24	22
DM Surgery	42	42	34	30	28
DM Urology	11	12	10	7	7
<b>Doctorate</b>	<b>16</b>	<b>18</b>	<b>18</b>	<b>15</b>	<b>9</b>
PHD Biochemistry (Medical Science)	2	2	2	1	0
PHD Community Health	2	3	2	2	1
PHD Human Physiology	0	1	1	1	0
PHD Microbiology (Medical Science)	1	0	0	0	0
PHD Molecular Genetics	5	4	4	4	4
PHD Pathology	1	1	1	1	0
PHD Pharmacology	1	1	2	1	0
PHD Veterinary Medicine	1	0	0	0	0
PHD Veterinary Microbiology	2	3	3	2	1
PHD Veterinary Parasitology	1	1	1	2	2
PHD Veterinary Public Health	0	2	2	1	1
<b>Graduate Diploma</b>	<b>99</b>	<b>99</b>	<b>84</b>	<b>78</b>	<b>119</b>
DIPG Emergency Medicine	49	49	44	45	70
DIPG Family Medicine	31	33	30	30	41
DIPG Management of HIV Infection	19	17	10	3	8

(table continued on next page)

## Section 6 – Appendices

<b>Appendix 1: Postgraduate Enrolment by Programme and Degree Type 2016/2017 – 2020/2021</b>					
<b>Programmes</b>	<b>2016/2017</b>	<b>2017/2018</b>	<b>2018/2019</b>	<b>2019/2020</b>	<b>2020/2021</b>
<b>Master of Philosophy</b>	<b>26</b>	<b>20</b>	<b>16</b>	<b>11</b>	<b>8</b>
MPHIL Biochemistry (Medical Science)	3	1	2	1	1
MPHIL Community Health	1	0	0	0	0
MPHIL Human Physiology	2	1	2	2	2
MPHIL Medical Microbiology	5	3	2	2	2
MPHIL Pathology	1	0	1	1	1
MPHIL Pharmacology	4	5	3	1	1
MPHIL Veterinary Anatomy	1	1	0	0	0
MPHIL Veterinary Clinical Medicine	0	0	0	0	1
MPHIL Veterinary Microbiology	3	4	1	1	0
MPHIL Veterinary Parasitology	2	2	2	1	0
MPHIL Veterinary Pathology	2	2	2	2	0
MPHIL Veterinary Public Health	2	1	1	0	0
<b>Qualifying</b>	<b>0</b>	<b>1</b>	<b>4</b>	<b>3</b>	<b>11</b>
000000 Undeclared	0	1	4	3	11
<b>Taught Masters</b>	<b>133</b>	<b>121</b>	<b>136</b>	<b>159</b>	<b>171</b>
MPH Public Health	37	48	50	53	54
MSC Clinical Psychology	34	22	2	2	2
MSC Family Medicine	5	3	4	5	5
MSC Medical Microbiology	28	31	45	48	61
MSC Nursing	29	17	35	51	49
<b>Science &amp; Technology</b>	<b>569</b>	<b>552</b>	<b>531</b>	<b>494</b>	<b>548</b>
<b>Doctorate</b>	<b>75</b>	<b>74</b>	<b>73</b>	<b>69</b>	<b>66</b>
PHD Biochemistry (Science)	1	2	3	3	4
PHD Chemistry	14	13	12	9	9
PHD Computer Science	14	11	10	9	7
PHD Environmental Biology	10	12	14	10	10
PHD Mathematics	9	9	8	6	5
PHD Microbiology (FST)	2	3	5	5	5
PHD Physics	6	7	6	9	8
PHD Plant Science	7	7	7	7	7
PHD Statistics	10	8	8	9	10
PHD Zoology	2	2	0	2	1
<b>Graduate Diploma</b>	<b>1</b>	<b>4</b>	<b>2</b>	<b>5</b>	<b>4</b>
DIPG Biodiversity Conservation & Sustainable Development-Caribbean	1	3	2	4	4
DIPG Biotechnology	0	1	0	1	0
<b>Master of Philosophy</b>	<b>83</b>	<b>80</b>	<b>89</b>	<b>85</b>	<b>87</b>
MPHIL Biochemistry (Science)	2	6	4	5	4
MPHIL Chemistry	34	29	39	43	43
MPHIL Computer Science	7	8	7	7	7
MPHIL Environmental Biology	7	8	5	2	2

(table continued on next page)

## Section 6 – Appendices

<b>Appendix 1: Postgraduate Enrolment by Programme and Degree Type 2016/2017 – 2020/2021</b>					
<b>Programmes</b>	<b>2016/2017</b>	<b>2017/2018</b>	<b>2018/2019</b>	<b>2019/2020</b>	<b>2020/2021</b>
MPHIL Mathematics	3	2	4	3	2
MPHIL Microbiology (FST)	6	8	5	5	4
MPHIL Physics	12	9	14	12	17
MPHIL Plant Science	9	7	8	6	6
MPHIL Statistics	1	1	1	0	0
MPHIL Zoology	2	2	2	2	2
<b>Qualifying</b>	<b>12</b>	<b>11</b>	<b>6</b>	<b>8</b>	<b>6</b>
000000 Undeclared	12	11	6	8	6
<b>Taught Masters</b>	<b>398</b>	<b>383</b>	<b>361</b>	<b>327</b>	<b>385</b>
MSC Biodiversity Conservation & Sustainable Development-Caribbean	47	47	44	33	27
MSC Biomedical Physics	12	19	23	24	26
MSC Biotechnology	14	22	27	39	44
MSC Computer Science	23	13	7	7	5
MSC Computer Science & Technology	26	31	32	26	31
MSC Data Science	0	6	9	18	30
MSC Mathematics	26	24	20	18	17
MSC Occupation & Environmental Safety & Health	164	120	109	77	101
MSC Renewable Energy Technology	55	55	55	54	72
MSC Statistics	31	46	35	31	32
<b>Social Sciences</b>	<b>2453</b>	<b>2160</b>	<b>2062</b>	<b>1870</b>	<b>1772</b>
<b>Doctorate</b>	<b>242</b>	<b>219</b>	<b>192</b>	<b>175</b>	<b>176</b>
DBA Business Administration	91	80	69	62	64
PHD Business Administration	24	20	17	17	15
PHD Criminology & Criminal Justice	16	16	12	12	10
PHD Economic Development Policy	9	8	9	5	7
PHD Economics	19	14	14	12	10
PHD Governance	6	6	10	11	13
PHD Government	7	7	5	5	5
PHD International Relations	21	17	13	11	10
PHD Psychology	8	9	6	4	3
PHD Social Policy	13	11	8	10	10
PHD Social Work	5	4	4	4	4
PHD Sociology	23	27	25	22	25
<b>Graduate Certificate</b>	<b>28</b>	<b>5</b>	<b>0</b>	<b>6</b>	<b>0</b>
CERT Authentic Business Education	28	5	0	6	0
<b>Graduate Diploma</b>	<b>134</b>	<b>121</b>	<b>112</b>	<b>95</b>	<b>82</b>
DIPG Information Systems & Technology Management	44	8	3	6	2
DIPG Institutional Innovation & Effectiveness	5	5	1	0	0
DIPG International Master of Business Development	4	4	5	6	2
DIPG International Relations	36	33	22	18	15
DIPG International Trade Logistics & Procurement	5	7	17	2	1

(table continued on next page)

## Section 6 – Appendices

<b>Appendix 1: Postgraduate Enrolment by Programme and Degree Type 2016/2017 – 2020/2021</b>					
<b>Programmes</b>	<b>2016/2017</b>	<b>2017/2018</b>	<b>2018/2019</b>	<b>2019/2020</b>	<b>2020/2021</b>
DIPG Management Studies	0	1	4	8	7
DIPG Mediation Studies	44	34	17	18	19
DIPG Public Sector Management	0	0	0	0	3
DIPG Small & Medium Enterprise Management	5	9	14	10	4
DIPG Sports Management	23	16	23	17	27
DIPG Strategic Marketing	3	2	4	6	1
DIPG Tourism Development & Management	5	2	2	4	1
<b>Master of Philosophy</b>	<b>80</b>	<b>70</b>	<b>62</b>	<b>61</b>	<b>52</b>
MPHIL Criminology & Criminal Justice	11	8	8	5	6
MPHIL Economic Development Policy	5	4	2	2	2
MPHIL Economics	9	10	9	11	10
MPHIL Governance	1	1	2	2	4
MPHIL Government	10	7	7	6	3
MPHIL International Relations	20	14	10	12	10
MPHIL Psychology	3	5	3	3	2
MPHIL Social Policy	0	2	3	3	2
MPHIL Social Work	1	2	3	3	4
MPHIL Sociology	20	17	15	14	9
<b>Qualifying</b>	<b>26</b>	<b>24</b>	<b>14</b>	<b>17</b>	<b>18</b>
000000 Undeclared	26	24	14	17	18
<b>Taught Masters</b>	<b>1943</b>	<b>1721</b>	<b>1682</b>	<b>1516</b>	<b>1444</b>
EMBA Business Administration	173	141	142	87	64
IMA Strategic Marketing	79	60	43	16	10
IMBDI International Master of Business Development	39	41	30	18	18
MBA Business Administration	296	254	247	202	162
MBA International Trade Logistics & Procurement	51	48	36	41	34
MBA Sustainable Energy Management	72	51	34	41	26
MBIDA Business Intelligence & Data Analytics	0	0	13	32	25
MHRM Human Resource Management	80	67	58	53	34
MIB International Business	0	0	25	57	53
MIIE Institutional Innovation & Effectiveness	22	38	30	22	18
MISM Strategic Marketing	0	0	10	22	31
MITM Information Systems & Technology Management	43	48	56	42	27
MM Marketing	13	4	3	2	1
MPM Port & Maritime Management	16	15	14	29	22
MSC Applied Psychology	25	21	21	19	27
MSC Aviation Management	29	23	25	18	30
MSC Child & Youth Studies	0	7	18	32	40
MSC Criminology & Criminal Justice	100	103	103	86	101
MSC Development Statistics	37	37	32	27	24
MSC Economics	45	25	24	22	39
MSC Financial Economics	13	16	19	20	32

(table continued on next page)

## Section 6 – Appendices

<b>Appendix 1: Postgraduate Enrolment by Programme and Degree Type 2016/2017 – 2020/2021</b>					
<b>Programmes</b>	<b>2016/2017</b>	<b>2017/2018</b>	<b>2018/2019</b>	<b>2019/2020</b>	<b>2020/2021</b>
MSC Global Studies	87	60	58	42	46
MSC Government	13	11	8	7	5
MSC International Finance	46	40	41	33	19
MSC Management Studies	43	70	109	134	149
MSC Mediation Studies	51	39	31	25	35
MSC Port & Maritime Management	11	0	0	0	0
MSC Public Sector Management	93	75	73	59	42
MSC Sociology	52	55	47	37	38
MSC Sports Management	13	15	19	24	29
MSC Strategic Leadership & Management	251	223	179	133	142
MSC Tourism Development & Management	36	37	27	27	14
MSME Small & Medium Enterprise Management	43	29	30	29	26
MSW Social Work	71	68	77	78	81
<b>The UWI Seismic Research Centre</b>	<b>2</b>	<b>8</b>	<b>7</b>	<b>8</b>	<b>5</b>
<b>Doctorate</b>	<b>2</b>	<b>2</b>	<b>2</b>	<b>3</b>	<b>2</b>
PHD Volcanology	2	2	2	3	2
<b>Master of Philosophy</b>	<b>6</b>	<b>6</b>	<b>5</b>	<b>5</b>	<b>3</b>
MPHIL Seismology	3	4	3	4	3
MPHIL Volcanology	3	2	2	1	0
<b>Grand Total</b>	<b>5920</b>	<b>5390</b>	<b>5079</b>	<b>4827</b>	<b>4658</b>



## Section 6 – Appendices

<b>Appendix 2: Undergraduate Enrolment by Programme and Degree Type 2016/2017 – 2020/2021</b>					
<b>Programmes</b>	<b>2016/2017</b>	<b>2017/2018</b>	<b>2018/2019</b>	<b>2019/2020</b>	<b>2020/2021</b>
<b>Undergraduate</b>	<b>11708</b>	<b>11348</b>	<b>11270</b>	<b>11299</b>	<b>11273</b>
<b>Engineering</b>	<b>1273</b>	<b>1217</b>	<b>1148</b>	<b>1118</b>	<b>1113</b>
<b>Certificate</b>	<b>30</b>	<b>1</b>	<b>0</b>	<b>1</b>	<b>3</b>
CERT Geomatics & Land Information Systems	30	1	0	1	3
<b>First Degree</b>	<b>1243</b>	<b>1216</b>	<b>1148</b>	<b>1117</b>	<b>1110</b>
B.TECH Electrical Engineering	0	1	0	0	0
BSC Geomatics	121	126	105	93	83
BSC Land Management	30	27	24	28	34
BSC Petroleum Geoscience	30	41	38	32	33
BSC Chemical & Process Engineering	155	146	125	124	120
BSC Civil Engineering	134	138	132	138	130
BSC Civil with Environmental Engineering	53	51	54	39	41
BSC Electrical & Computer Engineering	294	301	285	294	283
BSC Industrial Engineering	39	51	56	52	47
BSC Mechanical Engineering with Biosystems	44	35	33	40	35
BSC Mechanical Engineering	343	299	296	277	304
<b>Food &amp; Agriculture</b>	<b>836</b>	<b>759</b>	<b>718</b>	<b>660</b>	<b>545</b>
<b>Certificate</b>	<b>0</b>	<b>0</b>	<b>14</b>	<b>15</b>	<b>6</b>
CERT Agriculture	0	0	0	3	1
CERT Environmental Geography	0	0	7	0	0
CERT Human Ecology	0	0	6	12	5
CERT Tropical Agriculture	0	0	1	0	0
<b>Diploma</b>	<b>22</b>	<b>22</b>	<b>35</b>	<b>37</b>	<b>50</b>
DIP Agriculture	9	16	16	22	20
DIP Institutional & Community Dietetics & Nutrition	13	6	19	15	30
<b>First Degree</b>	<b>814</b>	<b>737</b>	<b>669</b>	<b>608</b>	<b>489</b>
BSC Agribusiness	54	62	60	75	56
BSC Agribusiness Management	38	20	22	0	0
BSC Agribusiness Management (Special)	0	0	0	23	17
BSC Agricultural Science	4	3	2	0	0
BSC Agricultural Technology	21	20	18	10	7
BSC Agriculture	0	1	96	79	71
BSC Agriculture (Special)	90	93	0	0	0
BSC Entrepreneurship	4	4	4	4	0
BSC Environmental & Natural Resource Management	140	147	120	110	85
BSC Family & Consumer Sciences	6	7	5	5	7
BSC Foods & Food Service System Management	12	8	15	17	11
BSC General	83	21	6	5	2
BSC General Agriculture	15	7	2	0	0
BSC Geography	111	126	121	126	114
BSC Geography (Special)	2	1	3	0	0
BSC Human Ecology	48	39	35	25	11
BSC Human Nutrition & Dietetics	155	152	135	0	0

(table continued on next page)

## Section 6 – Appendices

<b>Appendix 2: Undergraduate Enrolment by Programme and Degree Type 2016/2017 – 2020/2021</b>					
<b>Programmes</b>	<b>2016/2017</b>	<b>2017/2018</b>	<b>2018/2019</b>	<b>2019/2020</b>	<b>2020/2021</b>
BSC Human Nutrition & Dietetics (Special)	0	0	0	113	100
BSC Nutritional Sciences	24	18	20	14	7
BSC Tropical Landscaping	7	8	5	2	1
<b>Humanities &amp; Education</b>	<b>1468</b>	<b>1362</b>	<b>1317</b>	<b>1221</b>	<b>1099</b>
<b>Certificate</b>	<b>209</b>	<b>175</b>	<b>167</b>	<b>167</b>	<b>121</b>
000000 English as a Foreign Language	51	28	18	21	0
CERT Art & Science of Coaching	14	11	14	3	0
CERT Dance & Dance Education	20	18	23	17	20
CERT Drama/Theatre in Education	16	10	16	22	16
CERT Early Childhood Care & Development	22	32	32	23	15
CERT Music	46	38	36	43	44
CERT Music (Pan)	0	0	1	0	0
CERT Speech-Language Pathology	0	2	0	5	9
CERT Technical Theatre Production	12	13	0	13	0
CERT Visual Arts	28	23	27	20	16
CERT Visual Arts (Special)	0	0	0	0	1
<b>Diploma</b>	<b>0</b>	<b>7</b>	<b>6</b>	<b>0</b>	<b>10</b>
DIP Caribbean Sign Language Interpretation	0	7	6	0	10
<b>First Degree</b>	<b>1259</b>	<b>1180</b>	<b>1144</b>	<b>1054</b>	<b>968</b>
BA Carnival Studies	10	7	4	3	2
BA Communication Studies	204	195	198	158	152
BA Dance	39	35	29	23	23
BA English Language & Literature with Education	98	89	85	81	81
BA Film	39	29	26	22	29
BA Film Production	14	24	30	24	5
BA Film Studies	4	1	1	1	2
BA French	32	27	29	27	27
BA Geography	12	8	4	5	3
BA History	47	40	39	34	31
BA History (Special)	1	0	0	0	0
BA Latin American Studies	6	5	5	2	1
BA Linguistics	56	62	60	69	56
BA Literatures in English	136	108	98	75	58
BA Mathematics	5	6	4	5	4
BA Musical Arts (Special)	74	69	72	75	70
BA Spanish	99	81	79	85	86
BA Theatre Arts	73	65	55	62	55
BA Theology	25	27	26	30	30
BA Visual Arts (Special)	109	119	119	122	97
BED Early Childhood Care Education	113	91	77	35	24
BED Primary (General)	58	86	100	115	132
BED Primary Education	5	5	3	1	0
LIC Theology	0	1	1	0	0

(table continued on next page)

## Section 6 – Appendices

<b>Appendix 2: Undergraduate Enrolment by Programme and Degree Type 2016/2017 – 2020/2021</b>					
<b>Programmes</b>	<b>2016/2017</b>	<b>2017/2018</b>	<b>2018/2019</b>	<b>2019/2020</b>	<b>2020/2021</b>
<b>Law</b>	<b>340</b>	<b>385</b>	<b>390</b>	<b>411</b>	<b>438</b>
<b>First Degree</b>	<b>340</b>	<b>385</b>	<b>390</b>	<b>411</b>	<b>438</b>
LLB Law	340	385	390	411	438
<b>Medical Sciences</b>	<b>2338</b>	<b>2218</b>	<b>2164</b>	<b>2305</b>	<b>2451</b>
<b>Diploma</b>	<b>27</b>	<b>14</b>	<b>0</b>	<b>74</b>	<b>134</b>
DIP Health Visiting	0	0	0	60	121
DIP Nursing	12	0	0	0	0
DIP Paediatric Haematology Oncology Nursing	15	14	0	14	13
<b>First Degree</b>	<b>2311</b>	<b>2204</b>	<b>2164</b>	<b>2231</b>	<b>2317</b>
BSC Dental Hygiene & Dental Therapy	49	29	11	2	0
BSC Nursing	303	255	271	310	356
BSC Optometry	92	100	91	88	90
BSC Pharmacy	235	229	229	244	260
DDS Dental Surgery	171	163	158	157	173
DVM Veterinary Medicine	167	171	167	161	166
MBBS Medicine & Surgery	1294	1257	1237	1269	1272
<b>Science &amp; Technology</b>	<b>2149</b>	<b>2216</b>	<b>2249</b>	<b>2305</b>	<b>2316</b>
<b>First Degree</b>	<b>2149</b>	<b>2216</b>	<b>2249</b>	<b>2305</b>	<b>2316</b>
BSC Actuarial Science (Special)	122	135	132	121	125
BSC Biochemistry (Science)	121	205	261	267	294
BSC Biology	278	247	248	218	250
BSC Biology (Special)	153	169	172	173	130
BSC Biomedical Technology (Special)	116	149	162	166	167
BSC Chemistry	86	93	110	114	108
BSC Chemistry & Management (Special)	55	57	51	50	43
BSC Chemistry (Special)	47	43	24	19	10
BSC Computer Science	30	33	72	130	170
BSC Computer Science & Management (Special)	30	21	12	5	3
BSC Computer Science (Special)	162	201	196	173	167
BSC Computer Science with Management	0	21	29	62	79
BSC Electronics	9	7	5	8	8
BSC Environmental & Natural Resource Management	10	1	0	0	0
BSC Environmental Science	39	59	68	75	91
BSC Environmental Science & Sustainable Technology (Special)	168	178	156	135	130
BSC General	188	78	17	8	2
BSC Industrial Chemistry	1	0	0	2	1
BSC Information Technology	127	89	74	111	125
BSC Information Technology (Special)	94	91	101	93	76
BSC Information Technology with Technology	0	0	1	0	0
BSC Mathematics	71	77	108	123	106
BSC Mathematics & Applied Statistics (Special)	7	1	1	2	1
BSC Mathematics (Special)	41	57	49	46	37

(table continued on next page)

## Section 6 – Appendices

<b>Appendix 2: Undergraduate Enrolment by Programme and Degree Type 2016/2017 – 2020/2021</b>					
<b>Programmes</b>	<b>2016/2017</b>	<b>2017/2018</b>	<b>2018/2019</b>	<b>2019/2020</b>	<b>2020/2021</b>
BSC Nutritional Sciences	1	1	0	0	0
BSC Physics	135	138	142	142	127
BSC Software Engineering (Mobile Application Technologies)	0	0	0	1	2
BSC Statistics	0	1	1	0	0
BSC Statistics and Economics (Special)	58	64	57	61	64
<b>Social Sciences</b>	<b>3304</b>	<b>3191</b>	<b>3284</b>	<b>3257</b>	<b>3278</b>
<b>Certificate</b>	<b>214</b>	<b>172</b>	<b>136</b>	<b>172</b>	<b>170</b>
CERT Public Administration	214	172	136	172	170
<b>Diploma</b>	<b>15</b>	<b>5</b>	<b>2</b>	<b>1</b>	<b>1</b>
DIP Public Sector Management	15	5	2	1	1
<b>First Degree</b>	<b>3075</b>	<b>3014</b>	<b>3106</b>	<b>3084</b>	<b>3107</b>
BISB International & Sustainable Business	0	0	0	85	108
BSC Accounting	125	75	29	7	4
BSC Accounting (Special)	91	116	165	186	220
BSC Banking & Finance (Special)	43	45	72	97	125
BSC Criminology & Criminal Justice	123	179	253	246	251
BSC Economics	240	234	241	228	241
BSC Economics (Special)	20	19	26	21	25
BSC Hospitality & Tourism Management (Hospitality Special)	1	1	1	0	0
BSC Hospitality & Tourism Management (Special)	3	1	0	1	0
BSC Hotel Management (Special)	3	2	3	7	0
BSC Human Resource Management	0	1	0	0	0
BSC Human Resource Management (Special)	0	7	18	17	21
BSC Insurance & Risk Management (Special)	24	22	24	25	25
BSC International Relations (Special)	277	241	233	194	210
BSC International Tourism Management	2	0	0	0	0
BSC International Tourism Management (Special)	63	88	96	103	105
BSC Leadership & Management (Special)	0	55	78	117	129
BSC Leadership & Management	361	262	174	109	53
BSC Management Studies	545	539	545	566	583
BSC Management Studies (Special)	35	51	62	71	74
BSC Marketing	0	1	1	2	2
BSC Marketing (Special)	0	12	18	28	35
BSC Political Science	128	114	121	100	100
BSC Psychology	348	361	391	368	319
BSC Psychology (Special)	49	54	75	89	138
BSC Public Sector Management	0	1	1	1	1
BSC Public Sector Management (Special)	157	157	103	63	35
BSC Public Sector Management with Law for Social Sciences (Special)	0	0	31	48	60

(table continued on next page)

## Section 6 – Appendices

<b>Appendix 2: Undergraduate Enrolment by Programme and Degree Type 2016/2017 – 2020/2021</b>					
<b>Programmes</b>	<b>2016/2017</b>	<b>2017/2018</b>	<b>2018/2019</b>	<b>2019/2020</b>	<b>2020/2021</b>
BSC Social Work (Special)	121	127	140	126	94
BSC Sociology	236	173	144	114	93
BSC Sports Management	75	58	35	22	9
BSC Sports Management (Special)	0	13	24	40	47
BSC Tourism Management (Special)	5	5	2	3	0
<b>Sport</b>	<b>0</b>	<b>0</b>	<b>0</b>	<b>22</b>	<b>33</b>
<b>Certificate</b>	<b>0</b>	<b>0</b>	<b>0</b>	<b>14</b>	<b>9</b>
CERT Art & Science of Coaching	0	0	0	14	9
<b>First Degree</b>	<b>0</b>	<b>0</b>	<b>0</b>	<b>8</b>	<b>24</b>
BSC Sport Coaching	0	0	0	0	1
BSC Sport Kinetics	0	0	0	8	23
<b>Grand Total</b>	<b>11708</b>	<b>11348</b>	<b>11270</b>	<b>11299</b>	<b>11273</b>

## Section 6 – Appendices

<b>Appendix 3: Postgraduate New Admissions by Programme and Degree Type 2016/2017 – 2020/2021</b>					
<b>Programmes</b>	<b>2016/2017</b>	<b>2017/2018</b>	<b>2018/2019</b>	<b>2019/2020</b>	<b>2020/2021</b>
<b>Postgraduate</b>	<b>1854</b>	<b>1665</b>	<b>1449</b>	<b>1618</b>	<b>1247</b>
<b>Engineering</b>	<b>285</b>	<b>190</b>	<b>177</b>	<b>163</b>	<b>173</b>
<b>Doctorate</b>	<b>11</b>	<b>16</b>	<b>13</b>	<b>15</b>	<b>4</b>
PHD Chemical Engineering	0	2	0	2	1
PHD Civil Engineering	2	2	4	2	1
PHD Construction Management	0	0	0	1	0
PHD Electrical & Computer Engineering	2	2	0	3	0
PHD Food Science & Technology	1	0	0	0	0
PHD Geoinformatics	1	3	1	2	0
PHD Industrial Engineering	0	0	3	1	1
PHD Geoscience	2	1	0	0	0
PHD Manufacturing Engineering	0	1	1	1	0
PHD Mechanical Engineering	1	1	2	1	0
PHD Petroleum Engineering	0	1	0	1	0
PHD Petroleum Geoscience	0	0	0	0	1
PHD Project Management	1	1	0	1	0
PHD Urban & Regional Planning	1	2	2	0	0
<b>Graduate Diploma</b>	<b>5</b>	<b>7</b>	<b>6</b>	<b>5</b>	<b>9</b>
DIPG Civil with Environmental Engineering	0	1	0	0	0
DIPG Construction Management	1	1	0	1	2
DIPG Electrical & Computer Engineering	1	2	1	0	1
DIPG Land Administration	0	0	0	0	5
DIPG Petroleum Engineering & Management	2	3	5	3	1
DIPG Petroleum Engineering	1	0	0	1	0
<b>Master of Philosophy</b>	<b>15</b>	<b>20</b>	<b>14</b>	<b>7</b>	<b>7</b>
MPHIL Chemical Engineering	0	2	2	0	0
MPHIL Civil Engineering	0	0	1	0	1
MPHIL Construction Management	0	1	2	1	0
MPHIL Electrical & Computer Engineering	2	4	3	2	0
MPHIL Food Science & Technology	2	1	0	0	1
MPHIL Geoinformatics	2	2	2	0	0
MPHIL Geoscience	4	0	0	0	0
MPHIL Industrial Engineering	1	2	0	1	0
MPHIL Mechanical Engineering	0	6	3	1	3
MPHIL Manufacturing Engineering	1	0	1	0	0
MPHIL Petroleum Engineering	1	1	0	1	0
MPHIL Petroleum Geoscience	1	0	0	0	0
MPHIL Project Management	0	0	0	0	2
MPHIL Urban & Regional Planning	1	1	0	1	0
<b>Qualifying</b>	<b>0</b>	<b>0</b>	<b>0</b>	<b>1</b>	<b>0</b>
000000 Undeclared	0	0	0	1	0

(table continued on next page)

## Section 6 – Appendices

<b>Appendix 3: Postgraduate New Admissions by Programme and Degree Type 2016/2017 – 2020/2021</b>					
<b>Programmes</b>	<b>2016/2017</b>	<b>2017/2018</b>	<b>2018/2019</b>	<b>2019/2020</b>	<b>2020/2021</b>
<b>Taught Masters</b>	<b>227</b>	<b>147</b>	<b>144</b>	<b>135</b>	<b>153</b>
MASC Electrical & Computer Engineering	16	3	5	10	8
MSC Chemical & Process Engineering with Management	7	0	5	4	2
MSC Chemical & Process Engineering	3	1	1	2	3
MSC Civil Engineering	10	17	7	7	8
MSC Civil with Environmental Engineering	0	1	2	1	5
MSC Coastal Engineering & Management	1	6	2	6	4
MSC Coastal Zone Engineering & Management	9	0	0	1	0
MSC Construction Management	29	13	23	15	24
MSC Engineering Asset Management	4	13	12	11	11
MSC Engineering Management	9	15	0	7	6
MSC Food Science & Technology Engineering	19	13	13	11	15
MSC Geoinformatics	16	6	11	7	13
MSC Manufacturing Engineering & Management	10	3	2	1	9
MSC Petroleum Engineering & Management	0	1	8	2	4
MSC Petroleum Engineering	18	6	5	12	4
MSC Production Engineering & Management	9	5	1	0	0
MSC Production Management	16	7	11	0	0
MSC Project Management	30	22	25	32	23
MSC Reservoir Engineering	12	3	3	1	2
MSC Urban & Regional Planning	8	12	8	5	12
MSC Water & Wastewater Services Management	1	0	0	0	0
<b>Food &amp; Agriculture</b>	<b>58</b>	<b>54</b>	<b>35</b>	<b>46</b>	<b>35</b>
<b>Doctorate</b>	<b>13</b>	<b>9</b>	<b>8</b>	<b>11</b>	<b>5</b>
PHD Agricultural Food Safety & Quality Assurance	2	1	1	2	1
PHD Agricultural Economics	3	1	1	1	1
PHD Agricultural Extension	2	1	0	1	0
PHD Crop Protection	1	1	0	0	0
PHD Crop Science	1	0	1	2	0
PHD Geography	0	0	2	1	0
PHD Human Ecology	1	1	1	0	1
PHD Livestock Science	2	2	0	3	1
PHD Soil Science	1	2	2	0	1
PHD Tropical Earth & Environmental Science	0	0	0	1	0
<b>Graduate Diploma</b>	<b>1</b>	<b>3</b>	<b>1</b>	<b>3</b>	<b>3</b>
DIPG Agricultural Food Safety & Quality Assurance	1	3	1	3	3
<b>Master of Philosophy</b>	<b>13</b>	<b>11</b>	<b>10</b>	<b>8</b>	<b>11</b>
MPHIL Agricultural Economics	2	2	1	3	1
MPHIL Agricultural Extension	2	0	2	1	0
MPHIL Crop Protection	0	0	1	0	0
MPHIL Crop Science	2	0	1	0	1

(table continued on next page)

## Section 6 – Appendices

<b>Appendix 3: Postgraduate New Admissions by Programme and Degree Type 2016/2017 – 2020/2021</b>					
<b>Programmes</b>	<b>2016/2017</b>	<b>2017/2018</b>	<b>2018/2019</b>	<b>2019/2020</b>	<b>2020/2021</b>
MPHIL Human Ecology	2	0	1	1	2
MPHIL Geography	0	4	1	0	2
MPHIL Livestock Science	3	3	1	1	2
MPHIL Soil Science	0	1	1	1	2
MPHIL Tropical Crop Protection	2	1	1	1	0
MPHIL Tropical Earth & Environmental Science	0	0	0	0	1
<b>Qualifying</b>	<b>0</b>	<b>0</b>	<b>2</b>	<b>0</b>	<b>0</b>
000000 Undeclared	0	0	2	0	0
<b>Taught Masters</b>	<b>31</b>	<b>31</b>	<b>14</b>	<b>24</b>	<b>16</b>
MSC Agricultural Food Safety & Quality Assurance	20	11	3	9	12
MSC Agricultural Economics	3	1	0	1	0
MSC Marketing and Agribusiness	3	0	1	0	0
MSC Crop Protection	0	1	0	0	0
MSC Tropical Animal Science & Production	5	10	10	5	4
MSC Tropical Crop Protection	0	8	0	6	0
MSC Value Add for Food Nutrition	0	0	0	3	0
<b>Gender &amp; Development Studies</b>	<b>24</b>	<b>5</b>	<b>10</b>	<b>1</b>	<b>12</b>
<b>Doctorate</b>	<b>3</b>	<b>3</b>	<b>1</b>	<b>1</b>	<b>4</b>
PHD Interdisciplinary Gender Studies	3	3	1	1	4
<b>Graduate Diploma</b>	<b>2</b>	<b>0</b>	<b>2</b>	<b>0</b>	<b>3</b>
DIPG Gender & Development Studies	2	0	2	0	3
<b>Master of Philosophy</b>	<b>3</b>	<b>1</b>	<b>5</b>	<b>0</b>	<b>0</b>
MPHIL Interdisciplinary Gender Studies	3	1	5	0	0
<b>Taught Masters</b>	<b>16</b>	<b>1</b>	<b>2</b>	<b>0</b>	<b>5</b>
MSC Gender & Development Studies	16	1	2	0	5
<b>Humanities &amp; Education</b>	<b>363</b>	<b>459</b>	<b>370</b>	<b>555</b>	<b>356</b>
<b>Doctorate</b>	<b>15</b>	<b>14</b>	<b>10</b>	<b>20</b>	<b>15</b>
PHD Cultural Studies	2	6	1	6	8
PHD Education	6	7	6	9	5
PHD History	1	1	0	0	0
PHD Human Communication Studies	0	0	1	2	1
PHD Linguistics	0	0	1	2	0
PHD Literatures in English	6	0	1	1	1
<b>Graduate Certificate</b>	<b>22</b>	<b>34</b>	<b>40</b>	<b>24</b>	<b>33</b>
CERT University Teaching & Learning	22	34	40	24	33
<b>Graduate Diploma</b>	<b>196</b>	<b>269</b>	<b>236</b>	<b>382</b>	<b>229</b>
DIPG Arts & Cultural Enterprise Management	0	0	0	10	22
DIPG Competency Training for TVET	0	62	0	0	0
DIPG Education	190	198	229	362	207
DIPG Interpreting Techniques	6	0	0	10	0
DIPG TESOL	0	9	7	0	0

(table continued on next page)



## Section 6 – Appendices

<b>Appendix 3: Postgraduate New Admissions by Programme and Degree Type 2016/2017 – 2020/2021</b>					
<b>Programmes</b>	<b>2016/2017</b>	<b>2017/2018</b>	<b>2018/2019</b>	<b>2019/2020</b>	<b>2020/2021</b>
<b>Master of Philosophy</b>	<b>16</b>	<b>12</b>	<b>7</b>	<b>12</b>	<b>7</b>
MPHIL Communication Studies	0	0	0	1	0
MPHIL Cultural Studies	2	3	1	0	0
MPHIL Education	7	4	3	5	4
MPHIL French	2	1	0	0	0
MPHIL History	4	2	1	4	1
MPHIL Human Communication Studies	0	1	0	0	0
MPHIL Linguistics	1	0	0	1	0
MPHIL Literatures in English	0	1	1	1	2
MPHIL Spanish	0	0	1	0	0
<b>Qualifying</b>	<b>0</b>	<b>1</b>	<b>0</b>	<b>0</b>	<b>0</b>
000000 Undeclared	0	1	0	0	0
<b>Taught Masters</b>	<b>114</b>	<b>129</b>	<b>77</b>	<b>117</b>	<b>72</b>
MA Communication Studies	0	7	1	0	0
MA Creative Design-Entrepreneurship	6	11	0	18	14
MA Cultural Studies	16	1	7	1	7
MA English Language: TESOL	0	6	4	0	0
MA History	1	5	0	2	0
MA Human Communication Studies	0	1	0	9	0
MA Leadership Technical Vocational Education & Training	10	0	8	0	0
MA Literatures in English	1	12	0	7	0
MA Spanish	4	1	0	2	1
MED Education	45	47	27	30	16
MED Educational Leadership	0	21	0	23	0
MED Inclusive & Special Education	26	0	14	0	29
MED Health Promotion	0	13	15	20	0
MED Creative Writing	5	4	1	5	0
MFA Creative Writing	0	0	0	0	5
<b>Law</b>	<b>42</b>	<b>32</b>	<b>31</b>	<b>53</b>	<b>36</b>
<b>Doctorate</b>	<b>1</b>	<b>2</b>	<b>0</b>	<b>0</b>	<b>1</b>
PHD Law	1	2	0	0	1
<b>Taught Masters</b>	<b>41</b>	<b>30</b>	<b>31</b>	<b>53</b>	<b>35</b>
LLM Law	41	30	31	53	35
<b>Medical Sciences</b>	<b>203</b>	<b>147</b>	<b>171</b>	<b>154</b>	<b>153</b>
<b>Doctor of Medicine</b>	<b>66</b>	<b>56</b>	<b>49</b>	<b>51</b>	<b>34</b>
DM Anaesthesia and Intensive Care	11	7	9	11	13
DM Emergency Medicine	15	13	11	8	8
DM Family Medicine	4	6	1	2	5
DM General Internal Medicine	1	6	3	0	1
DM Neurosurgery	0	0	3	0	0
DM Obstetrics & Gynaecology	3	0	3	3	0
DM Ophthalmology	0	0	0	2	0
DM Orthopaedics	2	1	3	3	0

(table continued on next page)

## Section 6 – Appendices

<b>Appendix 3: Postgraduate New Admissions by Programme and Degree Type 2016/2017 – 2020/2021</b>					
<b>Programmes</b>	<b>2016/2017</b>	<b>2017/2018</b>	<b>2018/2019</b>	<b>2019/2020</b>	<b>2020/2021</b>
DM Otorhinolaryngology DM	3	0	0	0	0
DM Paediatrics	8	6	4	3	4
DM Psychiatry	7	1	8	5	2
DM Radiology	0	11	0	7	0
DM Surgery	11	4	3	4	1
DM Urology	1	1	1	3	0
<b>Doctorate</b>	<b>2</b>	<b>1</b>	<b>0</b>	<b>1</b>	<b>0</b>
PHD Molecular Genetics	1	0	0	0	0
PHD Veterinary Microbiology	0	1	0	0	0
PHD Veterinary Parasitology	1	0	0	1	0
<b>Graduate Diploma</b>	<b>72</b>	<b>56</b>	<b>64</b>	<b>56</b>	<b>70</b>
DIPG Emergency Medicine	42	42	39	41	50
DIPG Family Medicine	16	14	15	15	14
DIPG Management of HIV Infection	14	0	10	0	6
<b>Master of Philosophy</b>	<b>7</b>	<b>1</b>	<b>4</b>	<b>0</b>	<b>0</b>
MPHIL Biochemistry (Medical Science)	0	0	1	0	0
MPHIL Community Health	1	0	0	0	0
MPHIL Human Physiology	1	0	1	0	0
MPHIL Medical Microbiology	0	0	1	0	0
MPHIL Pathology	0	0	1	0	0
MPHIL Pharmacology	2	0	0	0	0
MPHIL Veterinary Microbiology	0	1	0	0	0
MPHIL Veterinary Pathology	2	0	0	0	0
MPHIL Veterinary Public Health	1	0	0	0	0
<b>Taught Masters</b>	<b>56</b>	<b>33</b>	<b>54</b>	<b>46</b>	<b>49</b>
MPH Public Health	11	13	7	12	14
MSC Clinical Psychology	16	0	0	0	0
MSC Family Medicine	5	3	3	3	0
MSC Medical Microbiology	16	6	20	12	18
MSc Nursing	8	11	24	19	17
<b>Science &amp; Technology</b>	<b>170</b>	<b>160</b>	<b>134</b>	<b>107</b>	<b>144</b>
<b>Doctorate</b>	<b>13</b>	<b>8</b>	<b>7</b>	<b>12</b>	<b>10</b>
PHD Biochemistry (Science)	0	1	0	0	1
PHD Chemistry	1	1	1	1	1
PHD Computer Science	1	1	0	0	1
PHD Environmental Biology	4	3	4	3	3
PHD Mathematics	1	0	0	1	0
PHD Microbiology (FST)	1	0	0	1	0
PHD Physics	1	1	0	3	1
PHD Plant Science	1	1	1	1	1
PHD Statistics	3	0	1	1	2
PHD Zoology	0	0	0	1	0

(table continued on next page)

## Section 6 – Appendices

<b>Appendix 3: Postgraduate New Admissions by Programme and Degree Type 2016/2017 – 2020/2021</b>					
<b>Programmes</b>	<b>2016/2017</b>	<b>2017/2018</b>	<b>2018/2019</b>	<b>2019/2020</b>	<b>2020/2021</b>
<b>Graduate Diploma</b>	<b>0</b>	<b>2</b>	<b>2</b>	<b>1</b>	<b>1</b>
DPIG Biodiversity Conservation & Sustainable Development-Caribbean	0	2	2	1	1
<b>Master of Philosophy</b>	<b>31</b>	<b>20</b>	<b>21</b>	<b>18</b>	<b>15</b>
MPHIL Biochemistry (Science)	1	4	0	1	0
MPHIL Chemistry	12	7	11	9	5
MPHIL Computer Science	4	1	1	3	2
MPHIL Environmental Biology	1	3	1	0	1
MPHIL Mathematics	2	0	1	1	0
MPHIL Microbiology (FST)	3	2	0	1	0
MPHIL Physics	3	2	4	2	5
MPHIL Plant Science	4	1	3	1	0
MPHIL Zoology	1	0	0	0	2
<b>Qualifying</b>	<b>3</b>	<b>0</b>	<b>0</b>	<b>0</b>	<b>0</b>
000000 Undeclared	3	0	0	0	0
<b>Taught Masters</b>	<b>123</b>	<b>130</b>	<b>104</b>	<b>76</b>	<b>118</b>
MSC Biodiversity Conservation & Sustainable Development-Caribbean	10	25	24	2	13
MSC Biomedical Physics	12	9	6	3	6
MSC Biotechnology	8	11	6	16	9
MSC Computer Science & Technology	13	14	10	4	6
MSC Data Science	0	5	4	9	17
MSC Mathematics	5	5	2	1	6
MSC Occupational & Environmental Safety & Health	40	28	30	26	26
MSC Renewable Energy Technology	24	17	16	12	28
MSC Statistics	11	16	6	3	7
<b>Social Sciences</b>	<b>732</b>	<b>617</b>	<b>521</b>	<b>537</b>	<b>338</b>
<b>Doctorate</b>	<b>43</b>	<b>29</b>	<b>19</b>	<b>15</b>	<b>12</b>
DBA Business Administration	23	11	6	0	0
PHD Business Administration	5	3	0	1	0
PHD Criminology & Criminal Justice	1	0	0	0	0
PHD Economic Development Policy	1	0	1	1	3
PHD Economics	1	1	1	2	3
PHD Governance	0	1	2	3	2
PHD Government	0	0	0	1	1
PHD International Relations	4	3	4	3	2
PHD Psychology	1	2	0	0	0
PHD Social Policy	2	1	1	2	0
PHD Social Work	0	1	2	0	0
PHD Sociology	5	6	2	2	1
<b>Graduate Certificate</b>	<b>13</b>	<b>0</b>	<b>0</b>	<b>6</b>	<b>0</b>
CERT Authentic Business Education	13	0	0	6	0

(table continued on next page)

## Section 6 – Appendices

<b>Appendix 3: Postgraduate New Admissions by Programme and Degree Type 2016/2017 – 2020/2021</b>					
<b>Programmes</b>	<b>2016/2017</b>	<b>2017/2018</b>	<b>2018/2019</b>	<b>2019/2020</b>	<b>2020/2021</b>
<b>Graduate Diploma</b>	<b>94</b>	<b>83</b>	<b>74</b>	<b>59</b>	<b>61</b>
DIPG Information Systems & Technology Management	3	6	1	4	0
DIPG Institutional Innovation & Effectiveness	5	3	1	0	0
DIPG International Master of Business Development	3	2	3	3	0
DIPG International Relations	26	15	11	8	9
DIPG International Trade Logistics & Procurement	5	6	11	0	0
DIPG Management Studies	0	1	4	6	5
DIPG Mediation Studies	32	26	13	13	16
DIPG Public Sector Management	0	0	0	0	3
DIPG Small & Medium Enterprise Management	4	9	5	3	3
DIPG Sports Management	12	14	21	15	25
DIPG Strategic Marketing	1	1	3	4	0
DIPG Tourism Development & Management	3	0	1	3	0
<b>Master of Philosophy</b>	<b>20</b>	<b>14</b>	<b>9</b>	<b>9</b>	<b>14</b>
MPHIL Criminology & Criminal Justice	2	0	0	0	1
MPHIL Economics	4	3	2	4	4
MPHIL Governance	0	0	2	1	3
MPHIL Government	3	2	1	0	0
MPHIL International Relations	5	1	0	1	4
MPHIL Psychology	0	1	0	0	0
MPHIL Social Policy	0	2	2	0	0
MPHIL Social Work	0	1	1	0	1
MPHIL Sociology	6	4	1	3	1
<b>Qualifying</b>	<b>0</b>	<b>1</b>	<b>0</b>	<b>2</b>	<b>0</b>
000000 Undeclared	0	1	0	2	0
<b>Taught Masters</b>	<b>562</b>	<b>451</b>	<b>419</b>	<b>446</b>	<b>251</b>
EMBA Business Administration	41	19	29	19	0
IMA Strategic Marketing	20	13	1	0	0
IMBDI International Master of Business Development	17	13	7	4	1
MBA Business Administration	73	52	63	36	0
MBA International Trade Logistics & Procurement	14	17	1	19	3
MBA Sustainable Energy Management	20	0	0	22	5
MBIDA Business Intelligence & Data Analytics	0	0	13	19	0
MHRM Human Resource Management	21	16	11	10	2
MIB International Business	0	0	25	42	1
MIIE Institutional Innovation & Effectiveness	0	0	3	0	0
MISM Strategic Marketing	0	0	9	10	0
MITM Information Systems & Technical Management	0	0	13	4	1
MPM Port and Maritime Management	2	0	0	22	0
MSC Applied Psychology	7	9	4	7	10
MSC Aviation Management	11	12	10	0	9
MSC Child & Youth Studies	0	7	12	18	9

(table continued on next page)

## Section 6 – Appendices

<b>Appendix 3: Postgraduate New Admissions by Programme and Degree Type 2016/2017 – 2020/2021</b>					
<b>Programmes</b>	<b>2016/2017</b>	<b>2017/2018</b>	<b>2018/2019</b>	<b>2019/2020</b>	<b>2020/2021</b>
MSC Criminology & Criminal Justice	20	26	20	15	30
MSC Development Statistics	15	15	7	6	3
MSC Economics	21	10	9	11	17
MSC Financial Economics	4	10	9	10	12
MSC Global Studies	34	33	15	16	15
MSC Government	1	6	0	0	0
MSC Information Systems & Technology Management	11	0	0	0	0
MSC Institution Innovation & Effectiveness	10	0	0	0	0
MSC International Finance	10	23	14	1	0
MSC Management Studies	22	37	51	47	38
MSC Mediation Studies	12	11	3	12	17
MSC Port and Maritime Management	9	0	0	0	0
MSC Public Sector Management	16	14	13	13	10
MSC Sociology	15	19	5	8	5
MSC Sports Management	1	4	9	10	6
MSC Strategic Leadership & Management	91	40	29	32	35
MSC Tourism Development & Management	9	4	1	5	1
MSME Small & Medium Enterprise Management	16	18	13	14	6
MSW Social Work	19	23	20	14	15
<b>The UWI Seismic Research Centre</b>	<b>4</b>	<b>1</b>	<b>0</b>	<b>2</b>	<b>0</b>
<b>Doctorate</b>	<b>0</b>	<b>0</b>	<b>0</b>	<b>1</b>	<b>0</b>
PHD Volcanology	0	0	0	1	0
<b>Master of Philosophy</b>	<b>4</b>	<b>1</b>	<b>0</b>	<b>1</b>	<b>0</b>
MPHIL Seismology	3	1	0	1	0
MPHIL Volcanology	1	0	0	0	0
<b>Grand Total</b>	<b>1854</b>	<b>1665</b>	<b>1449</b>	<b>1618</b>	<b>1247</b>

## Section 6 – Appendices

<b>Appendix 4: Undergraduate New Admissions by Programme and Degree Type 2016/2017 to 2020/2021</b>					
<b>Programmes</b>	<b>2016/2017</b>	<b>2017/2018</b>	<b>2018/2019</b>	<b>2019/2020</b>	<b>2020/2021</b>
<b>Undergraduate</b>	<b>3353</b>	<b>3240</b>	<b>3286</b>	<b>3367</b>	<b>3180</b>
<b>Engineering</b>	<b>374</b>	<b>338</b>	<b>300</b>	<b>320</b>	<b>329</b>
<b>Certificate</b>	<b>28</b>	<b>0</b>	<b>0</b>	<b>0</b>	<b>2</b>
CERT Geomatics & Land Information Systems	28	0	0	0	2
<b>First Degree</b>	<b>346</b>	<b>338</b>	<b>300</b>	<b>320</b>	<b>327</b>
B. TECH Electrical Engineering	0	1	0	0	0
BSC Geomatics	23	43	30	22	23
BSC Land Management	6	9	4	15	10
BSC Petroleum Geoscience	17	11	9	10	12
BSC Chemical & Process Engineering	48	39	27	41	40
BSC Civil Engineering	40	56	29	35	42
BSC Civil with Environmental Engineering	18	9	15	9	13
BSC Electrical & Computer Engineering	73	68	73	78	58
BSC Industrial Engineering	16	20	17	13	17
BSC Mechanical Engineering with Biosystems	13	11	8	11	11
BSC Mechanical Engineering	92	71	88	86	101
<b>Food &amp; Agriculture</b>	<b>208</b>	<b>210</b>	<b>232</b>	<b>215</b>	<b>142</b>
<b>Certificate</b>	<b>0</b>	<b>0</b>	<b>12</b>	<b>14</b>	<b>0</b>
CERT Agriculture	0	0	0	3	0
CERT Environmental Geography	0	0	6	0	0
CERT Human Ecology	0	0	6	11	0
<b>Diploma</b>	<b>18</b>	<b>13</b>	<b>27</b>	<b>27</b>	<b>21</b>
DIP Agriculture	6	10	8	12	6
DIP Institutional & Community Dietetics & Nutrition	12	3	19	15	15
<b>First Degree</b>	<b>190</b>	<b>197</b>	<b>193</b>	<b>174</b>	<b>121</b>
BSC Agribusiness	21	28	16	32	10
BSC Agribusiness Management	12	6	0	0	0
BSC Agribusiness Management (Special)	0	0	10	6	0
BSC Agricultural Technology	4	5	8	2	2
BSC Agriculture	0	0	26	16	29
BSC Agriculture (Special)	26	24	0	0	0
BSC Entrepreneurship	2	1	1	0	0
BSC Environmental & Natural Resource Management	27	48	44	35	21
BSC Family & Consumer Sciences	0	0	1	1	3
BSC Foods & Food Service Systems Management	1	0	4	5	5
BSC Geography	33	39	40	44	27
BSC Human Ecology	13	10	8	8	0
BSC Human Nutrition & Dietetics	42	32	0	0	0
BSC Human Nutrition & Dietetics (Special)	0	0	32	22	24
BSC Nutritional Science	8	1	3	3	0
BSC Tropical Landscaping	1	3	0	0	0

(table continued on next page)

## Section 6 – Appendices

<b>Appendix 4: Undergraduate New Admissions by Programme and Degree Type 2016/2017 to 2020/2021</b>					
<b>Programmes</b>	<b>2016/2017</b>	<b>2017/2018</b>	<b>2018/2019</b>	<b>2019/2020</b>	<b>2020/2021</b>
<b>Humanities &amp; Education</b>	<b>444</b>	<b>433</b>	<b>394</b>	<b>374</b>	<b>305</b>
<b>Certificate</b>	<b>131</b>	<b>106</b>	<b>106</b>	<b>115</b>	<b>64</b>
000000 English as a Foreign Language	49	23	13	20	0
CERT Art & Science of Coaching	11	7	11	0	0
CERT Dance & Dance Education	5	10	12	8	11
CERT Drama/Theatre in Education	12	10	16	20	16
CERT Early Childhood Care & Development	18	20	27	19	11
CERT Music	14	11	15	25	14
CERT Speech - Language Pathology	0	1	0	3	4
CERT Technical Theatre Production	11	13	0	10	0
CERT Visual Arts	11	11	12	10	7
CERT Visual Arts (Special)	0	0	0	0	1
<b>Diploma</b>	<b>0</b>	<b>7</b>	<b>0</b>	<b>0</b>	<b>10</b>
DIP Caribbean Sign Language Interpretation	0	7	0	0	10
<b>First Degree</b>	<b>313</b>	<b>320</b>	<b>288</b>	<b>259</b>	<b>231</b>
BA Carnival Studies	1	2	0	0	0
BA Communication Studies	55	61	52	35	33
BA Dance	6	4	4	1	7
BA English Language & Literature with Education	31	19	22	18	20
BA Film	11	10	14	7	10
BA Film Production	1	3	4	2	0
BA Film Studies	1	0	0	0	0
BA French	8	12	10	8	7
BA Geography	3	2	1	3	1
Ba History	9	10	13	9	10
BA Latin American Studies	1	1	0	0	0
Ba Linguistics	14	27	21	19	14
BA Literatures in English	23	20	16	12	9
BA Mathematics	1	3	2	2	1
BA Musical Arts (Special)	16	21	24	15	19
BA Spanish	23	19	21	28	17
BA Theatre Arts	18	14	9	19	14
BA Theology	9	8	11	11	5
BA Visual Arts (Special)	29	37	31	25	16
BED Early Childhood Care Education	30	13	3	0	0
BED Primary (General)	23	33	30	45	48
LIC Theology	0	1	0	0	0
<b>Law</b>	<b>140</b>	<b>146</b>	<b>123</b>	<b>157</b>	<b>174</b>
<b>First Degree</b>	<b>140</b>	<b>146</b>	<b>123</b>	<b>157</b>	<b>174</b>
LLB Law	140	146	123	157	174

(table continued on next page)

## Section 6 – Appendices

<b>Appendix 4: Undergraduate New Admissions by Programme and Degree Type 2016/2017 to 2020/2021</b>					
<b>Programmes</b>	<b>2016/2017</b>	<b>2017/2018</b>	<b>2018/2019</b>	<b>2019/2020</b>	<b>2020/2021</b>
<b>Medical Sciences</b>	<b>487</b>	<b>489</b>	<b>489</b>	<b>601</b>	<b>566</b>
<b>Diploma</b>	<b>27</b>	<b>14</b>	<b>0</b>	<b>74</b>	<b>62</b>
DIP Health Visiting	0	0	0	60	62
DIP Nursing	12	0	0	0	0
DIP Paediatric Haematology Oncology Nursing	15	14	0	14	0
<b>First Degree</b>	<b>460</b>	<b>475</b>	<b>489</b>	<b>527</b>	<b>504</b>
BSC Nursing	84	86	98	97	85
BSC Optometry	22	35	15	20	18
BSC Pharmacy	64	58	62	78	75
DDS Dental Surgery	31	32	29	32	37
DVM Veterinary Medicine	35	41	35	36	34
MBBS Medicine & Surgery	224	223	250	264	255
<b>Science &amp; Technology</b>	<b>673</b>	<b>639</b>	<b>652</b>	<b>650</b>	<b>679</b>
<b>First Degree</b>	<b>673</b>	<b>639</b>	<b>652</b>	<b>650</b>	<b>679</b>
BSC Actuarial Science (Special)	50	51	39	42	42
BSC Biochemistry (Science)	83	80	103	78	95
BSC Biology	59	42	65	59	95
BSC Biology (Special)	51	49	48	38	1
BSC Biomedical Technology (Special)	49	45	51	50	41
BSC Chemistry	19	23	37	27	26
BSC Chemistry & Management (Special)	12	14	11	12	9
BSC Chemistry (Special)	18	9	5	5	0
BSC Computer Science with Management	0	18	12	32	31
BSC Computer Science	2	6	35	60	65
BSC Computer Science & Management (Special)	10	1	0	0	1
BSC Computer Science (Special)	79	75	47	40	51
BSC Electronics	8	1	3	4	3
BSC Environmental & Natural Resource Management	2	0	0	0	0
BSC Environmental Science & Sustainable Technology (Special)	49	46	37	31	54
BSC Environmental Science	25	26	17	19	33
BSC General	1	0	1	0	0
BSC Information Technology	11	9	29	36	41
BSC Information Technology (Special)	39	45	24	20	14
BSC Mathematics	16	22	30	33	29
BSC Mathematics (Special)	21	23	6	8	7
BSC Maths & Applied Statistics (Special)	6	0	0	0	0
BSC Physics	44	32	37	39	22
BSC Software Engineering (Mobile Application Technologies)	0	0	0	1	1
BSC Statistics	0	1	0	0	0
BSC Statistics and Economics (Special)	19	21	15	16	18

(table continued on next page)



## Section 6 – Appendices

<b>Appendix 4: Undergraduate New Admissions by Programme and Degree Type 2016/2017 to 2020/2021</b>					
<b>Programmes</b>	<b>2016/2017</b>	<b>2017/2018</b>	<b>2018/2019</b>	<b>2019/2020</b>	<b>2020/2021</b>
<b>Social Sciences</b>	<b>1027</b>	<b>985</b>	<b>1096</b>	<b>1029</b>	<b>961</b>
<b>Certificate</b>	<b>131</b>	<b>93</b>	<b>80</b>	<b>109</b>	<b>104</b>
CERT Public Administration	131	93	80	109	104
<b>Diploma</b>	<b>5</b>	<b>0</b>	<b>0</b>	<b>0</b>	<b>0</b>
DIP Public Sector Management	5	0	0	0	0
<b>First Degree</b>	<b>891</b>	<b>892</b>	<b>1016</b>	<b>920</b>	<b>857</b>
BISB International Sustainable Business	0	0	40	49	38
BSC Accounting	9	3	2	0	0
BSC Accounting (Special)	65	52	70	75	75
BSC Banking & Finance (Special)	11	10	37	40	47
BSC Criminology & Criminal Justice	65	75	98	74	74
BSC Economics	68	75	82	63	66
BSC Economics (Special)	6	7	14	8	10
BSC Hotel Management (Special)	2	0	2	6	0
BSC Human Resource Management	0	1	0	0	0
BSC Human Resource Management (Special)	0	6	10	4	5
BSC Insurance & Risk Management (Special)	4	5	6	5	7
BSC International Tourism Management (Special)	28	35	31	31	23
BSC International Relations (Special)	73	44	73	60	49
BSC Leadership & Management (Special)	0	51	29	42	38
BSC Leadership & Management	118	14	1	1	0
BSC Management Studies	144	162	180	168	159
BSC Management Studies (Special)	10	32	20	22	28
BSC Marketing	0	1	0	0	0
BSC Marketing (Special)	0	12	8	14	12
BSC Political Science	35	28	35	28	29
BSC Psychology	85	131	145	113	86
BSC Psychology (Special)	15	19	26	22	37
BSC Public Sector Management (Special)	37	33	2	0	0
BSC Public Sector Management with Law for Social Sciences (Special)	0	0	27	21	14
BSC Social Work (Special)	41	42	39	31	17
BSC Sociology	54	35	27	20	25
BSC Sports Management	17	3	1	1	1
BSC Sports Management (Special)	0	12	10	19	17
BSC Tourism Management (Special)	4	4	1	3	0
<b>Sport</b>	<b>0</b>	<b>0</b>	<b>0</b>	<b>21</b>	<b>24</b>
<b>Certificate</b>	<b>0</b>	<b>0</b>	<b>0</b>	<b>13</b>	<b>8</b>
CERT Art & Science of Coaching	0	0	0	13	8
<b>First Degree</b>	<b>0</b>	<b>0</b>	<b>0</b>	<b>8</b>	<b>16</b>
BSC Sport Coaching	0	0	0	0	1
BSC Sport Kinetics	0	0	0	8	15
<b>Grand Total</b>	<b>3353</b>	<b>3240</b>	<b>3286</b>	<b>3367</b>	<b>3180</b>

## Section 6 – Appendices

<b>Appendix 5: Postgraduate Graduation by Programme and Degree Type 2017/2018 – 2020/2021</b>				
<b>Programme</b>	<b>2017/2018</b>	<b>2018/2019</b>	<b>2019/2020</b>	<b>2020/2021</b>
<b>Postgraduate</b>	<b>1327</b>	<b>1369</b>	<b>624</b>	<b>1215</b>
<b>Engineering</b>	<b>178</b>	<b>185</b>	<b>115</b>	<b>163</b>
<b>Doctorate</b>	<b>4</b>	<b>13</b>	<b>5</b>	<b>3</b>
PHD Chemical Engineering	0	0	1	1
PHD Civil Engineering	1	3	1	0
PHD Construction Management	0	0	1	0
PHD Electrical & Computer Engineering	0	1	1	0
PHD Food Science & Technology	0	1	0	0
PHD Geoinformatics	1	0	0	1
PHD Geoscience	1	1	0	0
PHD Industrial Engineering	0	1	1	0
PHD Mechanical Engineering	1	3	0	0
PHD Petroleum Engineering	0	1	0	0
PHD Petroleum Geoscience	0	0	0	1
PHD Surveying & Land Information	0	1	0	0
PHD Urban & Regional Planning	0	1	0	0
<b>Graduate Diploma</b>	<b>14</b>	<b>17</b>	<b>6</b>	<b>16</b>
DIPG Civil Engineering	0	0	0	2
DIPG Civil with Environmental Engineering	1	0	0	0
DIPG Construction Engineering & Management	1	0	0	0
DIPG Construction Management	2	1	1	1
DIPG Electrical & Computer Engineering	4	0	1	3
DIPG Geoinformatics	3	2	0	0
DIPG Land Administration	0	5	0	5
DIPG Petroleum Engineering	1	5	2	2
DIPG Petroleum Engineering & Management	2	1	2	2
DIPG Project Management	0	1	0	0
DIPG Urban & Regional Planning	0	1	0	0
DIPG Water & Wastewater Services Management	0	1	0	1
<b>Master of Philosophy</b>	<b>4</b>	<b>4</b>	<b>2</b>	<b>1</b>
MPHIL Civil Engineering	1	0	0	0
MPHIL Electrical & Computer Engineering	1	1	0	0
MPHIL Industrial Engineering	0	0	2	0
MPHIL Manufacturing Engineering	0	1	0	0
MPHIL Mechanical Engineering	1	1	0	1
MPHIL Surveying & Land Information	1	1	0	0
<b>Taught Masters</b>	<b>156</b>	<b>151</b>	<b>102</b>	<b>143</b>
MASC Electrical & Computer Engineering	6	5	7	7
MSC Chemical & Process Engineering	0	1	0	1
MSC Chemical & Process Engineering with Environment	1	0	0	0
MSC Chemical & Process Engineering with Management	5	2	3	4

(table continued on next page)

## Section 6 – Appendices

<b>Appendix 5: Postgraduate Graduation by Programme and Degree Type 2017/2018 – 2020/2021</b>				
<b>Programme</b>	<b>2017/2018</b>	<b>2018/2019</b>	<b>2019/2020</b>	<b>2020/2021</b>
MSC Civil Engineering	7	6	7	15
MSC Civil with Environmental Engineering	3	2	0	1
MSC Coastal Engineering & Management	4	4	2	5
MSC Coastal Zone Engineering & Management	0	1	0	0
MSC Construction Management	14	13	5	17
MSC Construction Engineering & Management	0	1	0	0
MSC Engineering Asset Management	15	20	7	5
MSC Engineering Management	13	9	6	10
MSC Environmental Engineering	2	6	1	2
MSC Food Science & Technology	12	12	6	2
MSC Geoinformatics	16	10	9	8
MSC Geoinformatics - Research	1	0	0	0
MSC Manufacturing Engineering & Management	2	5	5	1
MSC Petroleum Engineering	12	8	1	13
MSC Petroleum Engineering & Management	0	1	0	3
MSC Production Engineering & Management	5	3	4	1
MSC Production Management	4	2	6	10
MSC Project Management	28	31	26	28
MSC Reservoir Engineering	3	5	3	3
MSC Urban & Regional Planning	2	4	2	5
MSC Water & Wastewater Services Management	1	0	2	2
<b>Food &amp; Agriculture</b>	<b>29</b>	<b>38</b>	<b>39</b>	<b>19</b>
<b>Doctorate</b>	<b>4</b>	<b>4</b>	<b>4</b>	<b>2</b>
PHD Agricultural Extension	2	2	0	0
PHD Crop Protection	1	0	0	0
PHD Crop Science	1	0	0	0
PHD Geography	0	0	1	0
PHD Human Ecology	0	0	1	2
PHD Livestock Science	0	2	2	0
<b>Graduate Diploma</b>	<b>1</b>	<b>1</b>	<b>5</b>	<b>4</b>
DIPG Agricultural Food Safety & Quality Assurance	1	1	3	3
DIPG Agriculture & Rural Development	0	0	2	0
DIPG Crop Protection	0	0	0	1
<b>Master of Philosophy</b>	<b>6</b>	<b>2</b>	<b>3</b>	<b>1</b>
MPHIL Agricultural Extension	2	1	0	0
MPHIL Crop Science	1	0	0	1
MPHIL Geography	1	1	1	0
MPHIL Horticulture	1	0	0	0
MPHIL Livestock Science	1	0	0	0
MPHIL Soil Science	0	0	2	0

(table continued on next page)

## Section 6 – Appendices

<b>Appendix 5: Postgraduate Graduation by Programme and Degree Type 2017/2018 – 2020/2021</b>				
<b>Programme</b>	<b>2017/2018</b>	<b>2018/2019</b>	<b>2019/2020</b>	<b>2020/2021</b>
<b>Taught Masters</b>	<b>18</b>	<b>31</b>	<b>27</b>	<b>12</b>
MSC Agricultural Economics	3	3	0	0
MSC Agricultural Food Safety & Quality Assurance	11	17	8	6
MSC Agriculture & Rural Development	0	0	5	0
MSC Crop Protection	1	2	0	0
MSC Marketing & Agribusiness	1	1	3	1
MSC Tropical Animal Science & Production	2	6	10	2
MSC Tropical Crop Protection	0	2	1	3
<b>Gender &amp; Development Studies</b>	<b>6</b>	<b>4</b>	<b>0</b>	<b>5</b>
<b>Master of Philosophy</b>	<b>1</b>	<b>0</b>	<b>0</b>	<b>0</b>
MPHIL Interdisciplinary Gender Studies	1	0	0	0
<b>Taught Masters</b>	<b>5</b>	<b>4</b>	<b>0</b>	<b>5</b>
MSC Gender & Development Studies	5	4	0	5
<b>Humanities &amp; Education</b>	<b>408</b>	<b>416</b>	<b>74</b>	<b>345</b>
<b>Doctorate</b>	<b>8</b>	<b>10</b>	<b>4</b>	<b>5</b>
PHD Cultural Studies	1	1	0	0
PHD Education	5	2	4	4
PHD History	0	3	0	0
PHD Linguistics	1	2	0	0
PHD Literatures in English	1	1	0	1
PHD Spanish	0	1	0	0
<b>Graduate Certificate</b>	<b>31</b>	<b>23</b>	<b>24</b>	<b>32</b>
CERT University Teaching & Learning	31	23	24	32
<b>Graduate Diploma</b>	<b>265</b>	<b>279</b>	<b>7</b>	<b>203</b>
DIPG Arts & Cultural Enterprise Management	0	0	0	22
DIPG Competency Training for TVET	55	55	0	0
DIPG Education	203	221	0	181
DIPG Interpreting Techniques	0	0	5	0
DIPG TESOL	7	3	2	0
<b>Master of Philosophy</b>	<b>6</b>	<b>5</b>	<b>8</b>	<b>4</b>
MPHIL Cultural Studies	3	1	3	0
MPHIL Education	0	4	4	2
MPHIL French	0	0	1	1
MPHIL Linguistics	1	0	0	1
MPHIL Literatures in English	2	0	0	0
<b>Taught Masters</b>	<b>98</b>	<b>99</b>	<b>31</b>	<b>101</b>
MA Communication Studies	0	0	1	0
MA Creative Design-Entrepreneurship	7	9	0	1
MA Cultural Studies	7	7	0	2
MA English Language: TESOL	0	2	1	4
MA History	5	3	1	4

(table continued on next page)

## Section 6 – Appendices

<b>Appendix 5: Postgraduate Graduation by Programme and Degree Type 2017/2018 – 2020/2021</b>				
<b>Programme</b>	<b>2017/2018</b>	<b>2018/2019</b>	<b>2019/2020</b>	<b>2020/2021</b>
MA Human Communication Studies	4	1	2	1
MA Leadership Technical Vocational Education & Training	10	1	3	4
MA Literatures in English	5	2	0	6
MA Spanish	1	2	4	0
MED Education	35	39	9	30
MED Educational Leadership	4	14	3	23
MED Health Promotion	2	9	0	19
MED Inclusive & Special Education	16	5	2	5
MFA Creative Writing	1	3	5	2
MHED Tertiary Level Teaching & Learning	1	2	0	0
<b>Law</b>	<b>20</b>	<b>16</b>	<b>26</b>	<b>31</b>
<b>Taught Masters</b>	<b>20</b>	<b>16</b>	<b>26</b>	<b>31</b>
LLM Law	20	16	26	31
<b>Medical Sciences</b>	<b>118</b>	<b>109</b>	<b>31</b>	<b>140</b>
<b>Doctor of Medicine</b>	<b>30</b>	<b>46</b>	<b>9</b>	<b>40</b>
DM Anaesthesia & Intensive Care	3	5	0	3
DM Emergency Medicine	0	9	0	4
DM Family Medicine	6	2	0	2
DM General Internal Medicine	2	2	2	0
DM Obstetrics & Gynaecology	1	2	0	3
DM Ophthalmology	0	0	0	1
DM Orthopaedics	1	2	1	4
DM Otorhinolaryngology (MD)	0	1	0	4
DM Paediatrics	6	6	4	4
DM Psychiatry	4	2	0	2
DM Radiology	4	9	0	4
DM Surgery	0	2	1	7
DM Urology	3	4	1	2
<b>Doctorate</b>	<b>1</b>	<b>4</b>	<b>5</b>	<b>1</b>
PHD Biochemistry (Medical Science)	0	1	1	0
PHD Community Health	1	0	1	0
PHD Molecular Genetics	0	0	1	1
PHD Pathology	0	0	1	0
PHD Pharmacology	0	1	0	0
PHD Veterinary Microbiology	0	1	1	0
PHD Veterinary Public Health	0	1	0	0
<b>Graduate Diploma</b>	<b>54</b>	<b>42</b>	<b>0</b>	<b>70</b>
DIPG Emergency Medicine	23	17	0	38
DIPG Family Medicine	17	16	0	24
DIPG Management of HIV Infection	14	9	0	8

(table continued on next page)

## Section 6 – Appendices

<b>Appendix 5: Postgraduate Graduation by Programme and Degree Type 2017/2018 – 2020/2021</b>				
<b>Programme</b>	<b>2017/2018</b>	<b>2018/2019</b>	<b>2019/2020</b>	<b>2020/2021</b>
<b>Master of Philosophy</b>	<b>3</b>	<b>4</b>	<b>0</b>	<b>2</b>
MPHIL Biochemistry (Medical Science)	0	1	0	0
MPHIL Human Physiology	0	0	0	1
MPHIL Medical Microbiology	1	0	0	1
MPHIL Veterinary Microbiology	2	1	0	0
MPHIL Veterinary Parasitology	0	1	0	0
MPHIL Veterinary Public Health	0	1	0	0
<b>Taught Masters</b>	<b>30</b>	<b>13</b>	<b>17</b>	<b>27</b>
MPH Public Health	5	8	6	10
MSC Clinical Psychology	18	0	0	0
MSC Family Medicine	1	2	0	5
MSC Medical Microbiology	3	2	0	9
MSC Nursing	3	1	11	3
<b>Science &amp; Technology</b>	<b>109</b>	<b>99</b>	<b>52</b>	<b>100</b>
<b>Doctorate</b>	<b>10</b>	<b>8</b>	<b>7</b>	<b>7</b>
PHD Chemistry	3	2	2	2
PHD Computer Science	1	0	2	0
PHD Environmental Biology	2	2	0	4
PHD Mathematics	2	1	0	1
PHD Microbiology (FST)	0	1	0	0
PHD Physics	1	0	1	0
PHD Plant Science	1	1	1	0
PHD Statistics	0	1	1	0
<b>Graduate Diploma</b>	<b>4</b>	<b>0</b>	<b>2</b>	<b>1</b>
DIPG Biodiversity Conservation & Sustainable Development-Caribbean	3	0	1	1
DIPG Biotechnology	1	0	1	0
<b>Master of Philosophy</b>	<b>1</b>	<b>3</b>	<b>4</b>	<b>4</b>
MPHIL Chemistry	0	1	2	2
MPHIL Environmental Biology	0	1	0	0
MPHIL Mathematics	0	0	0	1
MPHIL Physics	0	1	1	1
MPHIL Plant Science	1	0	0	0
MPHIL Zoology	1	1	1	0
<b>Taught Masters</b>	<b>94</b>	<b>88</b>	<b>39</b>	<b>88</b>
MSC Biodiversity Conservation & Sustainable Development-Caribbean	16	11	17	7
MSC Biomedical Physics	0	1	4	5
MSC Biotechnology	0	3	2	0
MSC Computer Science	7	1	2	2
MSC Computer Science & Technology	6	5	2	7
MSC Data Science	0	0	1	5

(table continued on next page)

## Section 6 – Appendices

<b>Appendix 5: Postgraduate Graduation by Programme and Degree Type 2017/2018 – 2020/2021</b>				
<b>Programme</b>	<b>2017/2018</b>	<b>2018/2019</b>	<b>2019/2020</b>	<b>2020/2021</b>
MSC Mathematics	5	2	5	3
MSC Occupation & Environment Safety & Health	39	50	2	38
MSC Renewable Energy Technology	11	11	2	13
MSC Statistics	10	4	2	8
<b>Social Sciences</b>	<b>459</b>	<b>501</b>	<b>286</b>	<b>412</b>
<b>Doctorate</b>	<b>15</b>	<b>12</b>	<b>8</b>	<b>12</b>
DBA Business Administration	1	0	0	3
PHD Business Administration	2	0	0	0
PHD Criminology & Criminal Justice	1	0	0	0
PHD Economic Development Policy	0	3	1	1
PHD Economics	1	3	3	1
PHD Governance	0	0	0	1
PHD International Relations	5	2	3	1
PHD Psychology	2	0	0	0
PHD Social Policy	1	1	0	2
PHD Sociology	2	3	1	3
<b>Graduate Certificate</b>	<b>7</b>	<b>0</b>	<b>0</b>	<b>0</b>
CERT Authentic Business Education	7	0	0	0
<b>Graduate Diploma</b>	<b>58</b>	<b>30</b>	<b>39</b>	<b>33</b>
DIPG Information Systems & Technology Management	0	0	1	1
DIPG International Relations	20	11	9	6
DIPG International Trade Logistics & Procurement	0	1	1	0
DIPG Management Studies	0	0	6	4
DIPG Mediation Studies	31	10	15	13
DIPG Sports Management	5	8	7	9
DIPG Tourism Development & Management	2	0	0	0
<b>Master of Philosophy</b>	<b>0</b>	<b>2</b>	<b>3</b>	<b>1</b>
MPHIL Economics	0	0	1	0
MPHIL Economic Development Policy	0	1	0	0
MPHIL International Relations	0	0	1	0
MPHIL Sociology	0	1	1	1
<b>Taught Masters</b>	<b>379</b>	<b>438</b>	<b>236</b>	<b>366</b>
EMBA Business Administration	23	52	22	33
IMA Strategic Marketing	12	20	0	1
IMBDI International Master of Business Development	18	10	5	6
MBA Business Administration	64	61	33	48
MBA International Trade Logistics & Procurement	12	15	0	6
MBA Sustainable Energy Management	17	13	14	3
MBIDA Business Intelligence & Data Analytics	0	0	3	8
MHRM Human Resource Management	16	12	13	9

(table continued on next page)

## Section 6 – Appendices

<b>Appendix 5: Postgraduate Graduation by Programme and Degree Type 2017/2018 – 2020/2021</b>				
<b>Programme</b>	<b>2017/2018</b>	<b>2018/2019</b>	<b>2019/2020</b>	<b>2020/2021</b>
MIB International Business	0	0	0	19
MIIE Institutional Innovation & Effectiveness	8	0	1	7
MISM Strategic Marketing	0	0	2	10
MITM Information Systems & Technology Management	3	0	15	2
MM Marketing	1	1	1	0
MPM Port & Maritime Management	1	6	5	1
MSC Applied Psychology	3	5	2	6
MSC Aviation Management	3	5	0	3
MSC Child & Youth Studies	0	0	1	3
MSC Criminology & Criminal Justice	14	16	13	15
MSC Development Statistics	11	8	4	5
MSC Economics	8	8	0	19
MSC Financial Economics	3	4	0	11
MSC Global Studies	13	29	6	15
MSC Government	0	2	0	0
MSC International Finance	9	7	8	7
MSC Management Studies	5	14	10	27
MSC Mediation Studies	11	16	3	3
MSC Public Sector Management	15	28	31	18
MSC Sociology	10	18	3	13
MSC Sports Management	6	5	1	4
MSC Strategic Leadership & Management	65	62	20	31
MSC Tourism Development & Management	7	4	9	6
MSME Small & Medium Enterprise Management	14	7	5	13
MSW Social Work	7	10	6	14
<b>The UWI Seismic Research Centre</b>	<b>0</b>	<b>1</b>	<b>1</b>	<b>0</b>
<b>Doctorate</b>	<b>0</b>	<b>1</b>	<b>1</b>	<b>0</b>
PHD Volcanology	0	1	1	0
<b>Grand Total</b>	<b>1327</b>	<b>1369</b>	<b>624</b>	<b>1215</b>



## Section 6 – Appendices

<b>Appendix 6: Undergraduate Graduation by Programme and Degree Type 2017/2018 – 2020/2021</b>				
<b>Programme</b>	<b>2017/2018</b>	<b>2018/2019</b>	<b>2019/2020</b>	<b>2020/2021</b>
<b>Undergraduate</b>	<b>2757</b>	<b>2883</b>	<b>269</b>	<b>255</b>
<b>Engineering</b>	<b>285</b>	<b>286</b>	<b>269</b>	<b>255</b>
<b>Certificate</b>	<b>1</b>	<b>0</b>	<b>0</b>	<b>0</b>
CERT Geomatics & Land Information Systems	1	0	0	0
<b>First Degree</b>	<b>284</b>	<b>286</b>	<b>269</b>	<b>255</b>
BSC Geomatics	28	24	20	27
BSC Land Management	4	8	2	7
BSC Petroleum Geoscience	13	14	10	8
BSC Chemical & Process Engineering	40	42	39	34
BSC Civil Engineering	27	26	41	27
BSC Civil with Environmental Engineering	10	17	13	11
BSC Electrical & Computer Engineering	65	50	53	52
BSC Industrial Engineering	6	13	16	13
BSC Mechanical Engineering	84	88	64	66
BSC Mechanical Engineering with Biosystems	7	4	11	10
<b>Food &amp; Agriculture</b>	<b>215</b>	<b>222</b>	<b>203</b>	<b>169</b>
<b>Certificate</b>	<b>0</b>	<b>12</b>	<b>10</b>	<b>3</b>
CERT Agriculture	0	0	2	0
CERT Environmental Geography	0	7	0	0
CERT Human Ecology	0	4	8	3
CERT Tropical Agriculture	0	1	0	0
<b>Diploma</b>	<b>8</b>	<b>22</b>	<b>7</b>	<b>31</b>
DIP Agriculture	5	5	7	6
DIP Institutional & Community Dietetics & Nutrition	3	17	0	25
<b>First Degree</b>	<b>207</b>	<b>188</b>	<b>186</b>	<b>135</b>
BSC Agribusiness	10	9	22	10
BSC Agribusiness Management (Special)	6	2	5	5
BSC Agricultural Science	2	2	0	0
BSC Agricultural Technology	7	6	3	2
BSC Agriculture	23	33	31	17
BSC Entrepreneurship	0	2	3	0
BSC Environmental & Natural Resource Management	58	28	37	26
BSC Family & Consumer Sciences	4	5	9	2
BSC Foods & Food Service System Management	2	7	5	1
BSC General Agriculture	1	2	0	0
BSC Geography	45	37	30	46
BSC Geography (Special)	0	4	0	0
BSC Human Ecology	0	2	0	1
BSC Human Nutrition & Dietetics (Special)	44	38	34	23
BSC Nutritional Sciences	4	8	6	2
BSC Tropical Landscaping	1	3	1	0

(table continued on next page)

## Section 6 – Appendices

<b>Appendix 6: Undergraduate Graduation by Programme and Degree Type 2017/2018 – 2020/2021</b>				
<b>Programme</b>	<b>2017/2018</b>	<b>2018/2019</b>	<b>2019/2020</b>	<b>2020/2021</b>
<b>Humanities &amp; Education</b>	<b>342</b>	<b>351</b>	<b>321</b>	<b>333</b>
<b>Certificate</b>	<b>87</b>	<b>73</b>	<b>74</b>	<b>61</b>
CERT Art & Science of Coaching	6	8	0	0
CERT Dance & Dance Education	6	7	9	6
CERT Drama/Theatre in Education	10	13	18	12
CERT Early Childhood Care & Development	26	23	21	11
CERT Music	17	12	8	21
CERT Speech-Language Pathology	0	0	0	5
CERT Technical Theatre Production	12	0	10	0
CERT Visual Arts	10	10	8	6
<b>Diploma</b>	<b>0</b>	<b>6</b>	<b>0</b>	<b>0</b>
DIP Caribbean Sign Language Interpretation	0	6	0	0
<b>First Degree</b>	<b>255</b>	<b>272</b>	<b>247</b>	<b>272</b>
BA Carnival Studies	2	1	1	1
BA Communication Studies	43	52	39	45
BA Dance	9	5	3	10
BA English Language & Literature with Education	17	14	13	20
BA Film	1	0	0	3
BA Film Production	8	14	13	3
BA Film Studies	0	1	0	1
BA French	6	3	4	10
BA Geography	1	2	1	0
BA History	13	8	7	7
BA History (Special)	1	0	0	0
BA Latin American Studies	1	2	1	1
BA Linguistics	14	8	15	13
BA Literatures in English	20	29	18	14
BA Mathematics	0	0	1	1
BA Musical Arts (Special)	19	12	22	18
BA Spanish	21	19	20	29
BA Theatre Arts	14	12	15	7
BA Theology	13	3	4	9
BA Visual Arts (Special)	20	25	27	32
BED Early Childhood Care Education	22	40	13	15
BED Primary (General)	8	20	30	33
BED Primary Education	2	1	0	0
LIC Theology	0	1	0	0
<b>Law</b>	<b>85</b>	<b>104</b>	<b>118</b>	<b>109</b>
<b>First Degree</b>	<b>85</b>	<b>104</b>	<b>118</b>	<b>109</b>
LLB Law	85	104	118	109

(table continued on next page)

## Section 6 – Appendices

<b>Appendix 6: Undergraduate Graduation by Programme and Degree Type 2017/2018 – 2020/2021</b>				
<b>Programme</b>	<b>2017/2018</b>	<b>2018/2019</b>	<b>2019/2020</b>	<b>2020/2021</b>
<b>Medical Sciences</b>	<b>669</b>	<b>660</b>	<b>346</b>	<b>436</b>
<b>Diploma</b>	<b>13</b>	<b>0</b>	<b>0</b>	<b>72</b>
DIP Health Visiting	0	0	0	59
DIP Paediatric Haematology Oncology Nursing	13	0	0	13
<b>First Degree</b>	<b>656</b>	<b>660</b>	<b>346</b>	<b>364</b>
BMEDSC Medical Sciences	209	234	14	2
BSC Dental Hygiene & Dental Therapy	16	10	1	0
BSC Nursing	70	54	24	58
BSC Optometry	18	24	0	0
BSC Pharmacy	53	64	43	54
BSN Nursing	1	0	0	0
DDS Dental Surgery	26	26	11	36
DVM Veterinary Medicine	30	34	23	19
MBBS Medicine & Surgery	233	214	230	195
<b>Science &amp; Technology</b>	<b>409</b>	<b>435</b>	<b>489</b>	<b>527</b>
<b>First Degree</b>	<b>409</b>	<b>435</b>	<b>489</b>	<b>527</b>
BSC Actuarial Science (Special)	22	27	20	26
BSC Biochemistry (Science)	29	45	32	74
BSC Biology	54	52	53	41
BSC Biology (Special)	53	51	0	0
BSC Biology (with Specialization)	0	0	46	54
BSC Biomedical Technology (Special)	20	36	34	41
BSC Chemistry	23	25	27	31
BSC Chemistry & Management (Special)	12	9	11	14
BSC Chemistry (Special)	13	4	4	6
BSC Computer Science	7	7	12	15
BSC Computer Science & Management (Special)	3	3	1	0
BSC Computer Science (Special)	18	35	49	40
BSC Computer Science with Management	0	0	5	12
BSC Electronics	0	0	0	1
BSC Environmental Science	3	10	14	24
BSC Environmental Science & Sustainable Technology (Special)	44	44	54	25
BSC Industrial Chemistry	0	0	2	0
BSC Information Technology	11	7	16	13
BSC Information Technology (Special)	27	18	15	22
BSC Mathematics	17	16	35	20
BSC Mathematics (Special)	4	9	14	17
BSC Nutritional Sciences	1	0	0	0
BSC Physics	37	30	32	36
BSC Statistics and Economics (Special)	11	7	13	15

(table continued on next page)

## Section 6 – Appendices

<b>Appendix 6: Undergraduate Graduation by Programme and Degree Type 2017/2018 – 2020/2021</b>				
<b>Programme</b>	<b>2017/2018</b>	<b>2018/2019</b>	<b>2019/2020</b>	<b>2020/2021</b>
<b>Social Sciences</b>	<b>752</b>	<b>825</b>	<b>720</b>	<b>876</b>
<b>Certificate</b>	<b>98</b>	<b>67</b>	<b>70</b>	<b>95</b>
CERT Public Administration	98	67	70	95
<b>Diploma</b>	<b>3</b>	<b>1</b>	<b>0</b>	<b>1</b>
DIP Public Sector Management	3	1	0	1
<b>First Degree</b>	<b>651</b>	<b>757</b>	<b>650</b>	<b>780</b>
BSC Accounting	40	19	2	3
BSC Accounting (Special)	9	43	34	51
BSC Banking & Finance (Special)	3	7	10	15
BSC Criminology & Criminal Justice	15	54	59	79
BSC Economics	50	54	37	51
BSC Economics (Special)	3	3	3	6
BSC Hospitality & Tourism Management (Special)	1	1	1	0
BSC Human Resources Management (Special)	0	2	2	6
BSC Insurance & Risk Management (Special)	3	1	7	7
BSC International Relations (Special)	68	82	29	58
BSC International Tourism Management	0	1	0	0
BSC International Tourism Management (Special)	16	18	23	25
BSC Leadership & Management	57	54	49	25
BSC Leadership & Management (Special)	0	0	13	21
BSC Management Studies	144	112	119	156
BSC Management Studies (Special)	7	5	19	16
BSC Marketing (Special)	0	0	3	8
BSC Political Science	23	39	18	21
BSC Psychology	81	88	91	85
BSC Psychology (Special)	12	33	14	56
BSC Public Sector Management	1	0	0	0
BSC Public Sector Management (Special)	34	38	25	16
BSC Public Sector Management with Law for Social Sciences (Special)	0	0	0	11
BSC Social Work (Special)	21	43	45	28
BSC Sociology	50	46	33	26
BSC Sports Management	13	10	11	6
BSC Sports Management (Special)	0	4	3	4
<b>Sport</b>	<b>0</b>	<b>0</b>	<b>6</b>	<b>6</b>
<b>Certificate</b>	<b>0</b>	<b>0</b>	<b>6</b>	<b>6</b>
CERT Art & Science of Coaching	0	0	6	6
<b>Grand Total</b>	<b>2757</b>	<b>2883</b>	<b>2472</b>	<b>2711</b>

## Section 6 – Appendices

<b>Appendix 7: New Undergraduate Programme Enrolment 2020/2021</b>	
<b>Programme</b>	<b>Enrolment</b>
Cert Humanities and Education	0
Pre-Engineering	10

*\*These programmes were approved in the academic year 2019/2020\**



UWI  
ST. AUGUSTINE  
CAMPUS